

PROJECT INFORMATION

PROJECT DESCRIPTION
 AN ADDICTION TREATMENT FACILITY OFFERING WRAP-AROUND SERVICES FOR PATIENTS, INCLUDING MAT, PRIMARY CARE, AND MENTAL HEALTH COUNSELING. THIS PROJECT IS AN INTERIOR TENANT IMPROVEMENT, WITH EXTERIOR AND SITE UPDATES LIMITED TO THE ENTRY FACADE, LANDSCAPE DESIGN, AND SELECT CIVIL IMPROVEMENTS FOR CODE-COMPLIANT SITE ACCESS. IT IS LOCATED IN THE EAST BUILDING OF THE SITE - ADDRESSED 6330 31ST AVENUE NE, QUIL CEDA VILLAGE, MARYSVILLE, WA 98217 - AND WILL OCCUPY THE SOUTHEAST PORTION OF THE BUILDING.

SITE ADDRESS
 6330 31ST AVENUE
 TULALIP, WA 98271

LEGAL DESCRIPTION
 SEC 29 TWP 30 RGE 05TR 11.1S (1-81) AF NO 8112166011

PROPERTY CATEGORY
 LAND AND IMPROVEMENTS

USE CODE
 TRANSPORTATION EQUIPMENT

PARCEL NUMBER(S)
 306290400300

AUTHORITY HAVING JURISDICTION
 TULALIP TRIBES OF WASHINGTON
 6406 MARINE DRIVE NW
 TULALIP, WA 98271
 (360) 716-4214

RICE
 ARCHITECTURE INTERIORS PLANNING & VISUAL
 275 PETH STREET, SUITE 100
 BREWERTON, WA 98337
 360-377-8773
 RR@ARCH.COM



QUIL CEDA CREEK COUNSELING

TULALIP TRIBES FEDERAL CORPORATION

BID SET / CONSTRUCTION DOCUMENTS



VICINITY MAP



PROJECT TEAM

OWNER
 TULALIP TRIBES FEDERAL CORPORATION
 6406 MARINE DRIVE
 TULALIP, WA 98271
 LUCKY HEYER, PROJECT MANAGER -
 QUIL CEDA VILLAGE
 6330 31ST AVENUE NE
 TULALIP, WA 98271
 LHEYER@TULAPTRIBES.NSN.GOV

ARCHITECT
 RICE ERGOUS WALKER
 275 5TH ST, SUITE 100
 BREWERTON, WA 98337
 OREG BELDING, ARCHITECT OF RECORD
 (360) 377-8773
 OREG@OREGPRMARCH.COM
 SENWERTER, LEADING PARTNER IN CHARGE
 (360) 377-8773
 SENWERTER@OREGPRMARCH.COM
 GEMAL LEE, PROJECT MANAGER
 (360) 382-1428
 GLEE@PRMARCH.COM

CIVIL
 COFFMAN ENGINEERS
 197 PARK LANE
 BURLINGTON, WA 98223
 ANDREW@COFFMAN.COM
 (360) 531-0188
 ALISON.HAZEN@COFFMAN.COM

LANDSCAPE
 LANDSCAPE ARCHITECTS
 2015 PEARCE AVENUE, SUITE 100
 TACOMA, WA 98427
 MCGOWAN LYNN
 (253) 289-4533
 MCGOWAN@LYONNA.COM

STRUCTURAL
 COFFMAN ENGINEERS
 197 PARK LANE
 BURLINGTON, WA 98223
 BRIAN WALKER, MANAGER
 (360) 797-8668
 BRIAN.WALKER@COFFMAN.COM

MECHANICAL/PLUMBING
 COFFMAN ENGINEERS
 197 PARK LANE
 BURLINGTON, WA 98223
 TAMARA BENCKSK, PROJECT MANAGER
 (360) 531-0148
 TAMARA.BENCKSK@COFFMAN.COM

ELECTRICAL
 COFFMAN ENGINEERS
 BURLINGTON, WA 98223
 PATRICK TULEY, ELECTRICAL ENGINEER
 (360) 797-8668
 PATRICK.TULEY@COFFMAN.COM

FIRE PROTECTION
 COFFMAN ENGINEERS
 197 PARK LANE
 BURLINGTON, WA 98223
 ANDREW@COFFMAN.COM
 (360) 531-0188
 DIVE@SMULICH@COFFMAN.COM

QUIL CEDA CREEK COUNSELING

TULALIP TRIBES FEDERAL CORPORATION

6330 31ST AVE NE
 TULALIP, WA 98271

PROJECT #	201610611
BID SET / CONSTRUCTION DOCUMENTS	
ISSUE DATE	JUNE 18, 2021
REVISION SCHEDULE	

COVER SHEET

SHEET #
A00.01

ABBREVIATIONS

Table of abbreviations and their meanings, organized into columns (A-Z, F, G, H, I, J, K, L, M, N, O, P, Q, R, S, T, U, V, W, X, Y, Z).

SYMBOL LEGEND

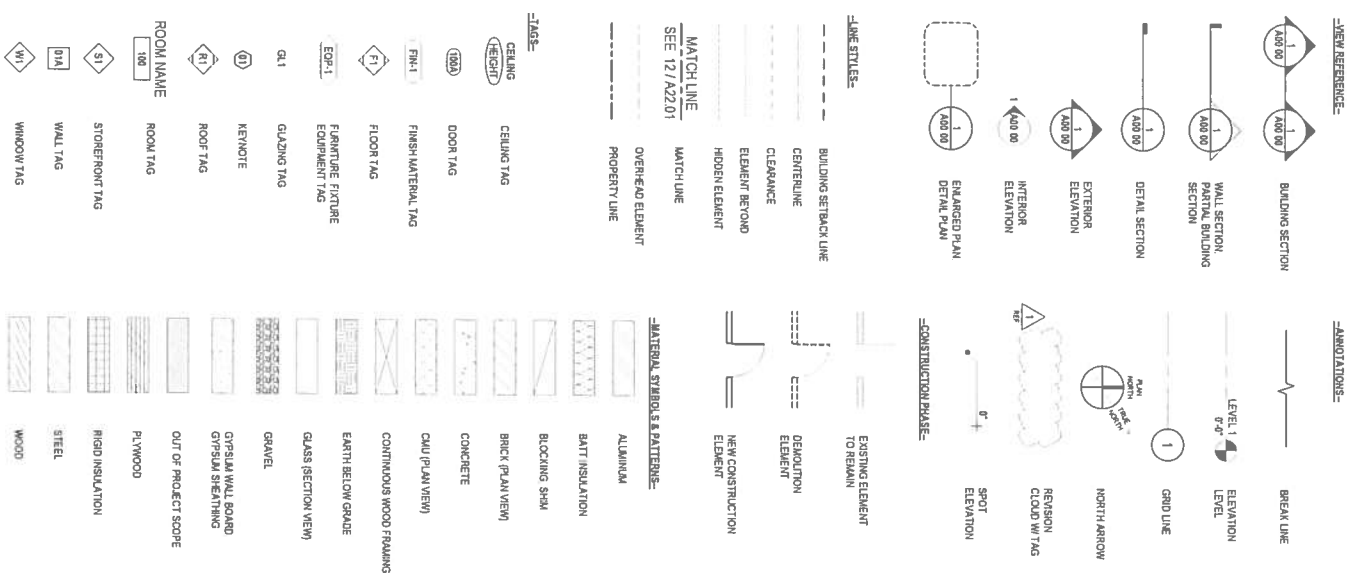

GENERAL NOTES

- List of general notes and specifications for the drawing, including notes about drawing preparation and standards.

DRAWING INDEX

Table listing drawing sheets, their titles, and sheet numbers for the project.

QUIL CEDA CREEK COUNSELING
TULALIP TRIBES FEDERAL CORPORATION
6330 31ST AVE NE
TULALIP, WA 98271

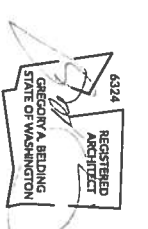

6324
GREGORY A. BELDING
REGISTERED ARCHITECT
STATE OF WASHINGTON
ARCHITECTURE INTERIORS PLANNING VCLAS
225 FIFTH STREET, SUITE 100
BREMERTON, WA 98337
360-377-8773
R@GAYARCH.COM

PROJECT # 201610511
BID SET / CONSTRUCTION DOCUMENTS
ISSUE DATE: JUNE 18, 2021
REVISION SCHEDULE
DRAWING INDEX
GENERAL INFORMATION
SHEET # A00.02

NOTES & LEGEND - ASSEMBLY TYPES

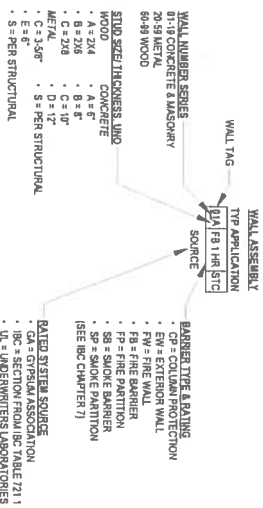

BUILDING CODE SUMMARY, CONTINUED

MEANS OF EGRESS ROUTES IN SEE LIFE SAFETY PLAN FOR OCCUPANT LOAD CHART AND EGRESS INFORMATION

MEANS OF EGRESS ROUTES

TABLE 1006.2.1 SPACES WITH ONE EXIT OR EXIT ACCESS DOORWAY

OCCUPANCY	MINIMUM OCCUPANT LOAD OF SPACE	MINIMUM COMMON PATH OF EGRESS TRAVEL DISTANCE (FT) WITH SPRINKLER SYSTEM	18 FT
B	40		
F-1	40		
S-1	20		

TABLE 1017.2 EXIT ACCESS TRAVEL DISTANCE

OCCUPANCY	WITH SPRINKLER SYSTEM (FT)	20 FT
BUSINESS B	300 FT	
MODERATE-HAZARD FACTORY INDUSTRIAL F-1	300 FT	
MODERATE-HAZARD STORAGE S-1	200 FT	

PUMPING SYSTEMS (CHAPTER 28)

MINIMUM NUMBER OF REQUIRED PUMPING FIXTURES

8 OCCUPANT LOAD = 42

41 MALES

41 FEMALES

TABLE 422.1 MINIMUM NUMBER OF REQUIRED PUMPING FIXTURES

CLASSIFICATION	WATER CLOSET		URINALS		LAVATORIES		BATHROOMS		SHOWERS		OTHER	
	MALE	FEMALE	MALE	FEMALE	MALE	FEMALE	MALE	FEMALE	MALE	FEMALE	MALE	FEMALE
B	1 PER 150	3 PER 150	1 PER 100	1 PER 125	1 PER 150			1 PER 150				1 SERVICE SINK

PROVIDED PUMPING FIXTURE COUNT

OCCUPANCY	WATER CLOSETS		URINALS		LAVATORIES		BATHROOMS		SHOWERS		OTHER	
	MALE	FEMALE	MALE	FEMALE	MALE	FEMALE	MALE	FEMALE	MALE	FEMALE	MALE	FEMALE
B	4	4	4	4	4			4				23

A WATER CLOSET AND LAVATORIES ARE PROVIDED WITH SINGLE USE TOILET FACILITIES IN WHICH (H) ARE PROVIDED TO ACCOMMODATE EACH SEX.

TWO ELECTRIC WATER COOLERS ARE PROVIDED, ONE IN THE WAITING ROOM AND ANOTHER IN GROUP COUNSELING

APPLICABLE CODES

- (AS ADOPTED BY THE TULALIP TRIBES OF WASHINGTON)
- WASHINGTON STATE AMENDMENTS
- 2015 WASHINGTON STATE ENERGY CODE (WSEC)
- 2015 INTERNATIONAL BUILDING CODE (IBC) (2015)
- 2015 INTERNATIONAL MECHANICAL CODE (IMC)
- 2015 INTERNATIONAL FIRE CODE (IFC)
- 2015 INTERNATIONAL PLUMBING CODE (IPC)
- 2015 INTERNATIONAL ENERGY CONSERVATION CODE (IECC)
- 2009 ICC A117.1 ACCESSIBILITY STANDARD

DEFERRED SUBMITTALS

SEISMIC & RISK CATEGORY

FIRE DISTRICT

FIRE DISTRICT #12
104 CEDAR AVE
MARYSVILLE WA 98270

BUILDING CODE SUMMARY

BUILDING USE

- OUTPATIENT CLINIC & OFFICES WHICH OCCUPY THE SOUTHEAST PORTION OF THE BUILDING
- NOT IN SCOPE:
- FABRICATION WORKSHOP WHICH OCCUPIES THE SOUTHWEST PORTION OF THE BUILDING
- STORAGE WHICH OCCUPIES THE NORTHWEST PORTION OF THE BUILDING

OCCUPANCY CLASSIFICATION AND USE (CHAPTER 13)

- OUTPATIENT CLINIC & OFFICES
- MODERATE-HAZARD FACTORY INDUSTRIAL F-1
- MODERATE-HAZARD STORAGE S-1

GENERAL BUILDING HEIGHTS AND AREAS (CHAPTER 8)

- EXISTING BUILDING AREA = 60,388 SF
- NEW OUTPATIENT CLINIC & OFFICES = 6,124 SF
- EXISTING FABRICATION WORKSHOP = 18,624 SF
- EXISTING STORAGE = 43,962 SF

NO FIRE SEPARATION IS REQUIRED BETWEEN F-1 AND S-1 OCCUPANCIES PER IBC TABLE 604.4 REQUIRED SEPARATION OF OCCUPANCIES (HOURS).

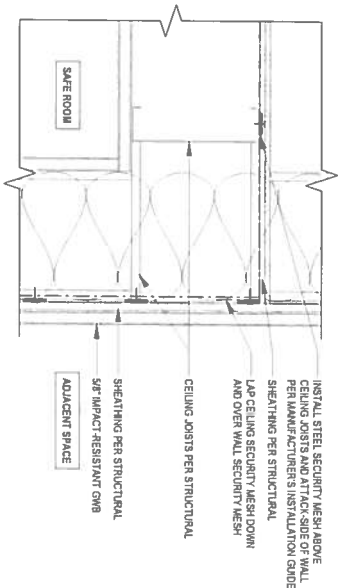

3 SAFE CEILING-WALL CONNECTION
3'-1 1/2"

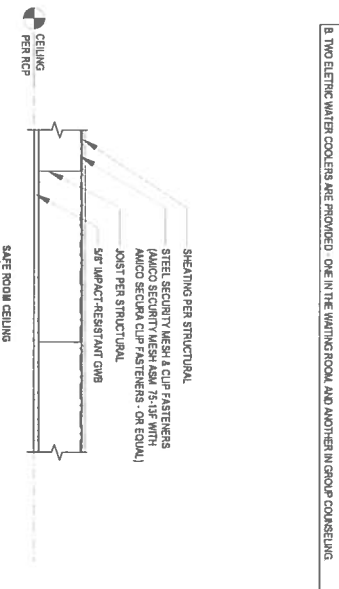

4 CEILING ASSEMBLY
N/A

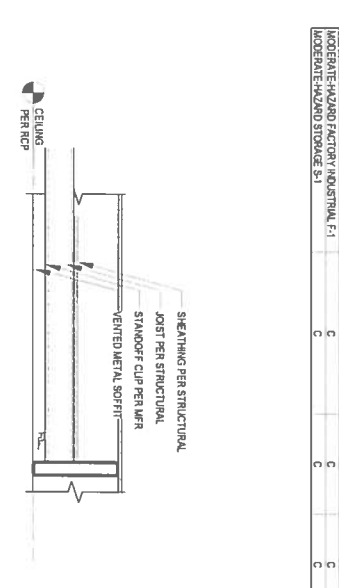

5 ROOF-CEILING TYPES
N/A

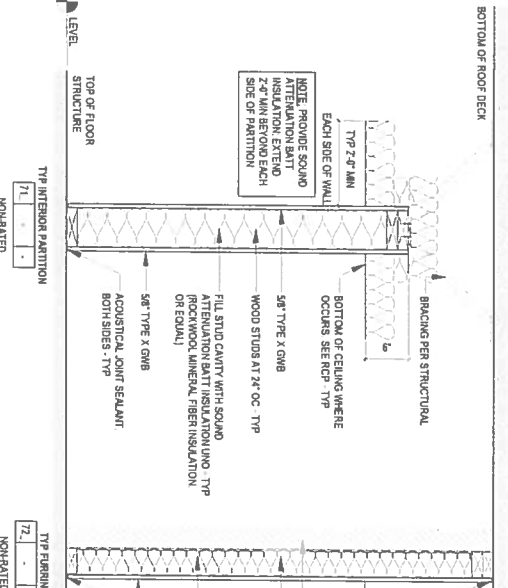

1 INTERIOR PARTITIONS
N/A

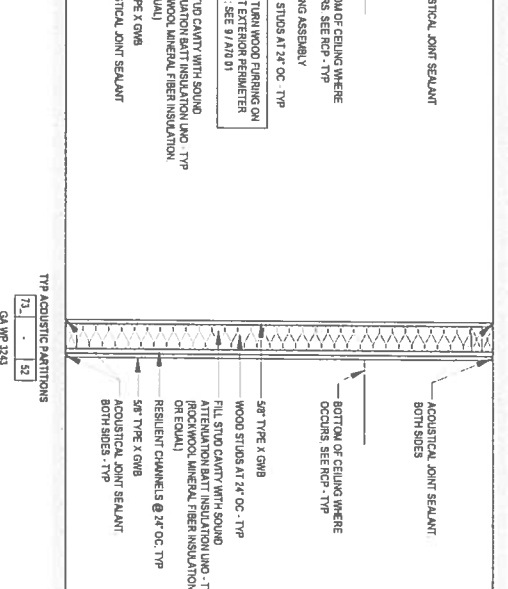

2 CEILING ASSEMBLY
N/A

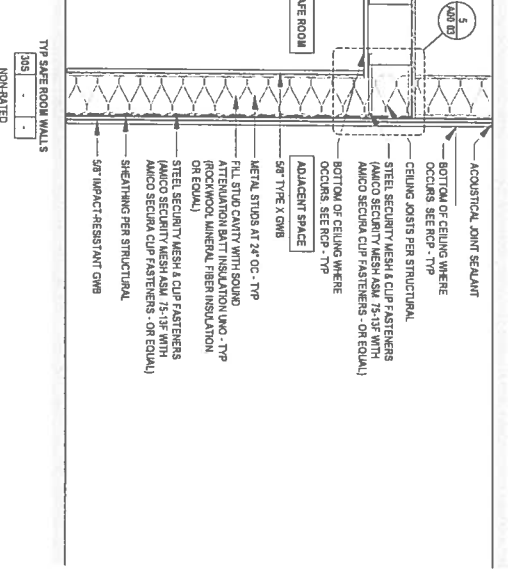

3 ROOF-CEILING TYPES
N/A

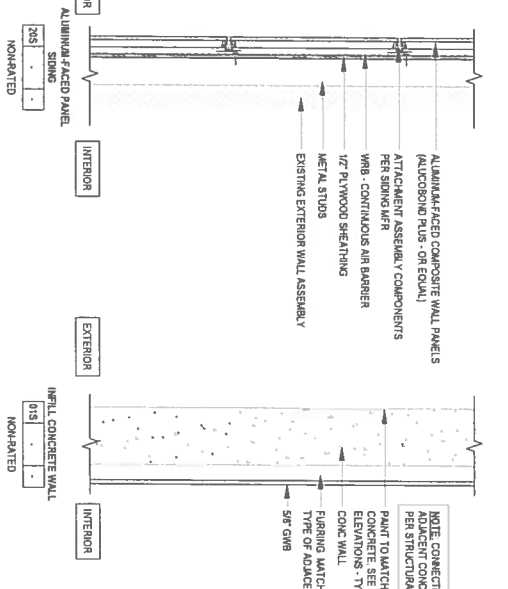

4 EXTERIOR WALL ASSEMBLIES
N/A



QUIL CEDA CREEK COUNSELING
TULALIP TRIBES FEDERAL CORPORATION

6330 31ST AVE NE
TULALIP, WA 98271

PROJECT # 2016106.11
BID SET / CONSTRUCTION DOCUMENTS

ISSUE DATE JUNE 18, 2021

REVISION SCHEDULE

CODE SUMMARY & ASSEMBLY TYPES

LEVEL	TYPE	DESCRIPTION
1ST FLOOR	TYP INTERIOR PARTITION	NON-HATED
1ST FLOOR	TYP CEILING	NON-HATED
1ST FLOOR	TYP ACUSTIC PARTITIONS	CA WP 324
1ST FLOOR	TYP SAFE ROOM WALLS	NON-HATED
1ST FLOOR	TYP ALUMINUM FACED PANEL	NON-HATED
1ST FLOOR	TYP CONCRETE WALL	NON-HATED



OVERALL SITE PLAN

SCALE: 1" = 30'



DISCLAIMER
COFFMAN ENGINEERS, INC. DOES NOT WARRANT THAT THE EXISTING SITE FEATURES SHOWN ON THESE DRAWINGS ARE REPRESENTATIVE OF CURRENT CONDITIONS. IT IS THE CONTRACTOR'S RESPONSIBILITY TO VERIFY ALL INFORMATION AND CONDITIONS PRIOR TO CONSTRUCTION. ANY DISCREPANCIES SHALL BE BROUGHT TO THE ATTENTION OF COFFMAN ENGINEERS, INC. PRIOR TO WORK. UTILITIES AND EASEMENTS FOR THE SITE HAVE NOT BEEN RESEARCHED OR CONFIRMED.

**QUIL CEDA CREEK COUNSELING
TULALIP TRIBES FEDERAL CORPORATION**

6330 31ST AVE NE
TULALIP, WA 98271



RICEFORDSMILLER
ARCHITECTURE INTERIORS PLANNING VITALA

275 FIFTH STREET, SUITE 100
BREMERTON, WA 98337
360.377.8173
RF@MARCH.COM

COFFMAN ENGINEERS
1997 Park Lane
Burlington, WA 98233
ph 360.707.5656
www.coffman.com

PROJECT #	210223
BID SET	
ISSUE DATE	JUNE 18, 2021
REVISION SCHEDULE	
SHEET #	C1.01

OVERALL SITE PLAN

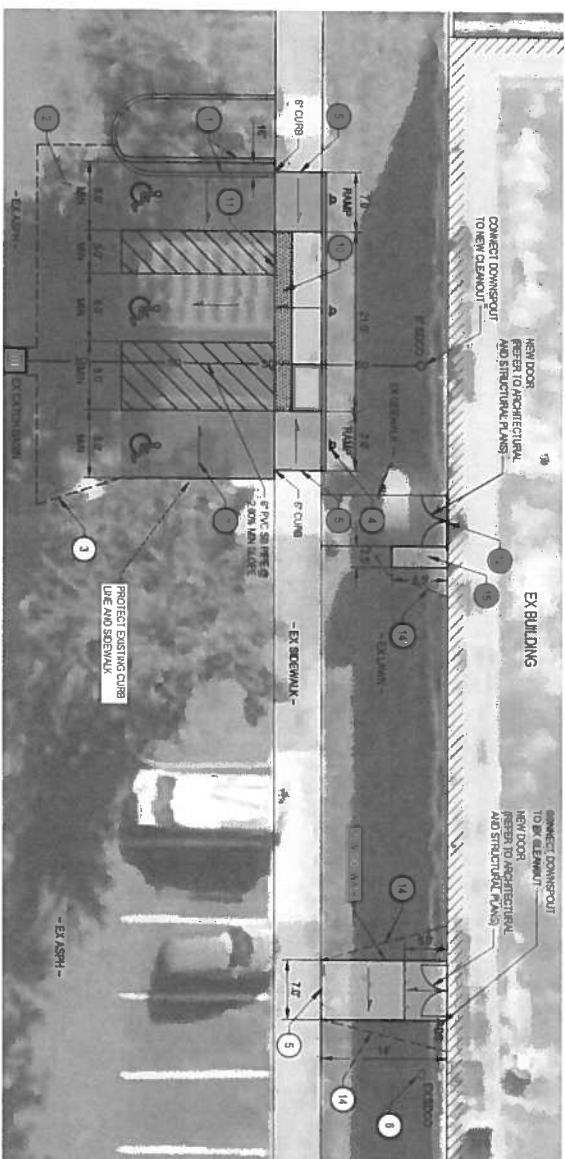

1 ENLARGED PLAN
 SCALE 1" = 10'

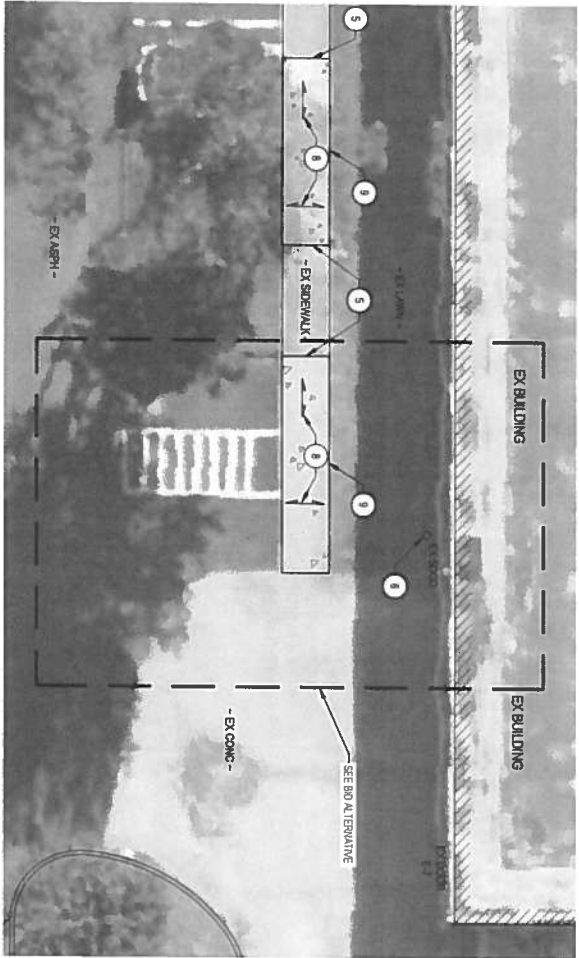
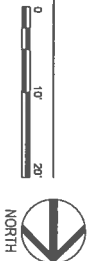

2 ENLARGED PLAN
 SCALE 1" = 10'

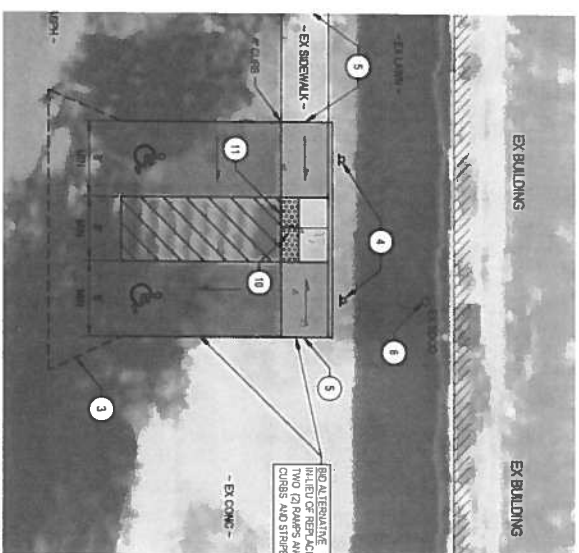
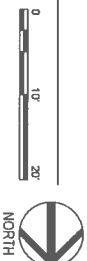

2 ENLARGED PLAN - BID ALTERNATIVE
 SCALE 1" = 10'

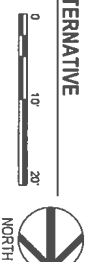

ADA LEGEND		
PATTERN	DESCRIPTION	MAX BUILT SLOPES
[Pattern]	ADA PARKING STALLS AND ASLE WAYS	MAX ADVISORY SLOPES
[Pattern]	ADA RAMPS	2.0% MAX ANY DIRECTION
[Pattern]	LANDINGS / DOOR APPROACH	1.5% MAX ANY DIRECTION
[Pattern]	ADA PATHWAY	4.5% MAX ANY DIRECTION / 2.0% CROSS

GENERAL NOTES

- FOR GENERAL SITE AND UTILITY NOTES REFER TO SHEETS C010 AND C012
- FOR ADA-SITE NOTES AND DETAILS REFER TO SHEETS C010, C012 AND C013
- FOR SITE AND TYPICAL DETAILS REFER TO SHEET C104

CONSTRUCTION NOTES

- REMOVE 10" MINIMUM OF EX CURB SLAND AND NEW CURB
- ADA PARKING AREA, NEW AND OLD AND OVERLAY ASPHALT
- REMOVE SMOOTH TRANSITION OR NEW ASPHALT TO EXISTING GRADE MAX SLOPE = 4.5%
- ADA SIGN TYP OR 3
- MATCH EXISTING SIDEWALK GRADE CONTRACTOR TO ENSURE THE GAPS BETWEEN SIDEWALK PANELS DO NOT EXCEED 1/2" WIDTH
- CONNECT DOWNPOUT TO EXISTING DRAIN CLEANOUT / SCOPE EX DOWNPOUT LINE TO VERIFY PROPER TYPING OR SIGN
- CONTRACTOR SHALL MAINTAIN POSITIVE DRAINAGE TO CATCH BASIN
- MATCH EXISTING SIDEWALK SLOPE
- REMOVE AND REPLACE CONCRETE SIDEWALK
- 2" WIDE DETECTABLE WARNING STRIP
- RUSH CURB ALONG DETECTABLE WARNING STRIP
- CLEAN WALKS AND DEBRIS FROM GAP BETWEEN THE SIDEWALK AND DOOR FILL GAP TO TOP OF SIDEWALK CONCRETE WITH FLEXIBLE FILLER LIKE POLYURETHANE SEALANT / OR GET EVALUATION FROM ON CALLING FILLER
- CLEAN WALKS AND DEBRIS FROM SIDEWALK GAP / FILL GAP TO TOP OF SIDEWALK CONCRETE WITH FLEXIBLE FILLER LIKE POLYURETHANE SEALANT / OR GET EVALUATION FROM ON CALLING FILLER
- REMOVE EXISTING SIDEWALK AND GRADE DOWN 3" TO EXISTING GRADE REFER TO PARAGRAPH REVISION PLAN FOR GROUND COVERING
- PROVIDE NEW CONCRETE TO ACCOMMODATE WING WALL AT ENTRANCE

DISCLAIMER
 COFFMAN ENGINEERS, INC. DOES NOT WARRANT THAT THE EXISTING SITE FEATURES SHOWN ON THESE OR ANY OTHER DRAWINGS REPRESENT THE CURRENT CONDITIONS. THE COMPANY'S RESPONSIBILITY TO CONSTRUCTION. DISCREPANCIES SHALL BE BROUGHT TO THE ATTENTION OF COFFMAN ENGINEERS, INC. PRIOR TO WORK. UTILITIES AND EASEMENTS FOR THE SITE HAVE NOT BEEN RESEARCHED OR CONFIRMED



PROJECT #	210223
BID SET	
ISSUE DATE	JUNE 18, 2021
REVISION SCHEDULE	

**QUIL CEDA CREEK COUNSELING
 TULALIP TRIBES FEDERAL CORPORATION**

6330 31ST AVE NE
 TULALIP, WA 98271



RICEFORSYTH MILLER
 ARCHITECTURE INTERIORS PLANNING VIZUAL
 275 FIFTH STREET, SUITE 100
 BURLINGTON, WA 98037
 360.577.8172
 RF@RICEFORSYTH.COM

COFFMAN ENGINEERS
 1997 Park Lane
 Burlington, WA 98233
 ph 360.707.5856
 www.coffman.com

**QUIL CEDA CREEK COUNSELING
TULALIP TRIBES FEDERAL CORPORATION**

6330 31ST AVE NE
TULALIP, WA 98271

PROJECT # 210223

BID SET

ISSUE DATE JUNE 18, 2021

REVISION SCHEDULE

NO.	DATE	DESCRIPTION

ENLARGED PLAN

SHEET #

C2.02

ADA LEGEND	
PATTERN	DESCRIPTION
	ADA PARKING STALLS AND AISLE WAYS
	ADA RAMPS
	LANDINGS FLOOR APPROACH
	ADA PATHWAY

MAX ADVISORY SLOPES	MAX BUILT SLOPES
1.5% IN ANY DIRECTION	2.0% IN ANY DIRECTION
7.5% RUNNING / 5% CROSS	8.3% RUNNING / 2.0% CROSS
1.5% IN ANY DIRECTION	2.0% IN ANY DIRECTION
4.5% RUNNING / 5% CROSS	5.0% RUNNING / 2.0% CROSS

GENERAL NOTES

- FOR GENERAL SITE AND UTILITY NOTES REFER TO SHEETS C2.01 AND C2.02
- FOR ADA SITE NOTES AND DETAILS REFER TO SHEETS C2.01, C2.02 AND C2.03
- FOR SITE AND UTILITY DETAILS REFER TO SHEET C2.04

CONSTRUCTION NOTES

- MATCH EXISTING GRADE
- IF 4.5% MAX SLOPE CANNOT BE ACHIEVED WITHIN THE SHOWN YELLOW PATHWAY AND ADA CURB RAMP, NO DETAIL CHANGE WARNINGS REQUIRED AT MAXIMUM BUILT SLOPE
- PROVIDE SMOOTH TRANSITION OF NEW ASPHALT TO EXISTING GRADE. MAX SLOPE = 4.0%
- 2" WIDE DETECTABLE WARNING STRIPE



1 ENLARGED PLAN
C2.02 SCALE 1" = 10'

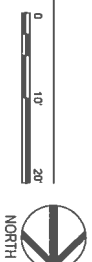

DISCLAIMER
COFFMAN ENGINEERS, INC. DOES NOT WARRANT THAT THE EXISTING SITE FEATURES SHOWN ON THESE DRAWINGS ARE REPRESENTATIVE OF CURRENT CONDITIONS. IT IS THE CONTRACTOR'S RESPONSIBILITY TO VERIFY THE EXISTING SITE CONDITIONS PRIOR TO CONSTRUCTION. DISCREPANCIES SHALL BE BROUGHT TO THE ATTENTION OF COFFMAN ENGINEERS, INC. PRIOR TO WORK. UTILITIES AND EASEMENTS FOR THE SITE HAVE NOT BEEN RESEARCHED OR CONFIRMED.



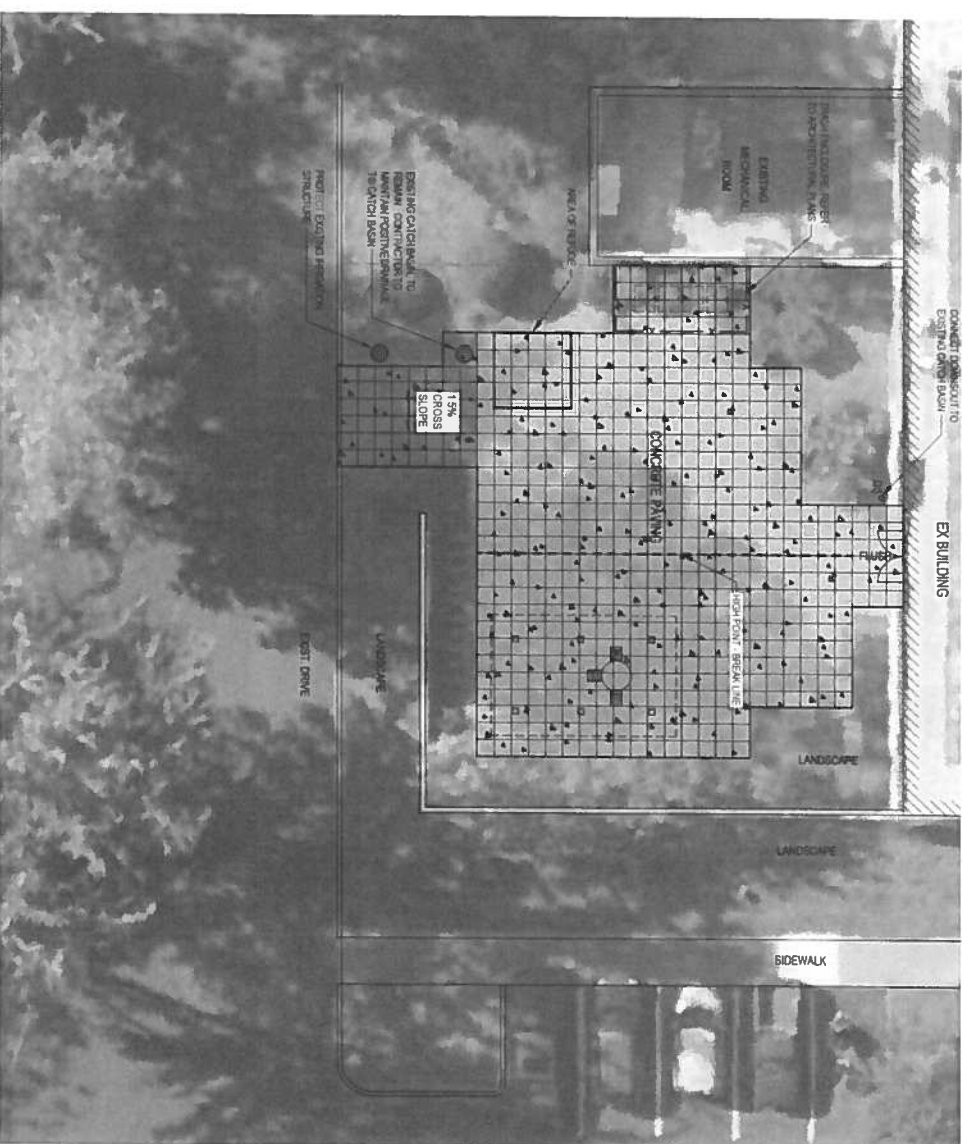

1 ENLARGED PLAN
 C2.03 SCALE 1" = 10'



ADA LEGEND			
PATTERN	DESCRIPTION	MAX ADVISORY SLOPES	MAX BUILT SLOPES
[Pattern]	ADA PARKING STALLS AND ASSESSMENTS	1.5% IN ANY DIRECTION	2.0% IN ANY DIRECTION
[Pattern]	ADA RAMP	7.5% RUNNING / 5% CROSS	8.3% RUNNING / 2.0% CROSS
[Pattern]	LANDINGS / DOOR APPROACH	1.5% IN ANY DIRECTION	2.0% IN ANY DIRECTION
[Pattern]	ADA PATHWAY	4.5% RUNNING / 5% CROSS	5.0% RUNNING / 2.0% CROSS

GENERAL NOTES

- 1 FOR GENERAL SITE AND UTILITY NOTES REFER TO SHEETS C2.01 AND C2.02
- 2 FOR ADA SITE NOTES AND DETAILS REFER TO SHEETS C2.01, C2.02 AND C2.03
- 3 FOR SITE AND UTILITY DETAILS REFER TO SHEET C2.04

DISCLAIMER
 COFFMAN ENGINEERS, INC. DOES NOT WARRANT THAT THE EXISTING SITE FEATURES SHOWN ON THESE DRAWINGS ARE REPRESENTATIVE OF CURRENT CONDITIONS. IT IS THE CONTRACTOR'S RESPONSIBILITY TO COORDINATE WITH THE OWNER TO HAVE ALL IMPROVEMENTS FIELD VERIFIED PRIOR TO CONSTRUCTION. DISCREPANCIES SHALL BE BROUGHT TO THE ATTENTION OF COFFMAN ENGINEERS, INC. PRIOR TO WORK. UTILITIES AND EASEMENTS FOR THE SITE HAVE NOT BEEN RESEARCHED OR CONFIRMED.



RICE
 ARCHITECTURE INTERIOR PLANNING VITALA
 275 FIFTH STREET, SUITE 100
 BURLINGTON, WA 98637
 360-377-8773
 RFLMARCH.COM

COFFMAN ENGINEERS
 1997 Park Lane
 Burlington, WA 98233
 ph 360.707.5656
 www.coffman.com

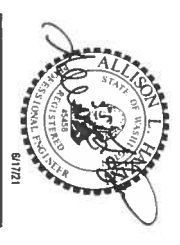

**QUIL CEDA CREEK COUNSELING
 TULALIP TRIBES FEDERAL CORPORATION**
 6330 31ST AVE NE
 TULALIP, WA 98271

PROJECT #	210223
BID SET	
ISSUE DATE	JUNE 18, 2021
REVISION SCHEDULE	
SHEET #	C2.03

ADA CONSTRUCTION NOTES:

ALL AREAS OF ADA DESIGNATION SHALL COMPLY WITH THE 2010 ADA STANDARDS FOR ACCESSIBLE DESIGN BY THE DEPARTMENT OF JUSTICE DATED SEPTEMBER 15, 2010 AND THE LOCAL JURISDICTION CODES AND STANDARDS

GROUND SURFACES
 ACCESSIBLE PARKING STALLS AND ASSESS WAYS

1 CHANGES IN LEVEL ARE NOT PERMITTED INCLUDING ANY MANHOLE UTILITY COVER ETC

2 NO SLOPE SHALL EXCEED 1.5% IN ANY DIRECTION

3 BUILT UP CURB RAMPS ARE NOT PERMITTED TO PROJECT INTO ACCESSIBLE AISLES AND PARKING SPACES BECAUSE THEY WOULD CREATE SLOPES GREATER THAN PERMITTED ACCESSIBLE ROUTES

1 WALKING SURFACES

a. MINIMUM RUNNING SLOPE OF WALKING SURFACES SHALL NOT BE LESS THAN 0.5% OR STEEPER THAN 4.5% AND THE CROSS SLOPE OF WALKING SURFACES SHALL NOT BE LESS THAN 0.5% OR STEEPER THAN 1.5%

b. CHANGES IN LEVEL OF 1/4 INCH HIGH MAXIMUM SHALL BE PERMITTED TO BE VERTICAL. CHANGES IN LEVEL BETWEEN 1/4 INCH HIGH MAXIMUM AND 1/2 INCH HIGH MAXIMUM SHALL BE BREADED WITH A SLOPE NOT STEEPER THAN 1:2. CHANGES IN LEVEL EXCEEDING 1/2 INCH MUST COMPLY WITH RAMPS OR CURB RAMPS:
 SEE DETAIL 1 ON SHEET C3.01

c. THE CLEAR WIDTH OF WALKING SURFACES SHALL BE 36 INCHES MINIMUM, WHERE THE ACCESSIBLE ROUTE MAKES A 90 DEGREE TURN AROUND AN ELEMENT WHICH IS LESS THAN 48 INCHES WIDE CLEAR WIDTH SHALL BE 42 INCHES MINIMUM APPROACHING THE TURN, 48 INCHES MINIMUM AT THE TURN, AND 42 INCHES MINIMUM LEAVING THE TURN, EXCEPT WHERE THE CLEAR WIDTH AT THE TURN IS 60 INCHES MINIMUM. THEN THE APPROACH AND LEAVE MAY BE A MINIMUM OF 36 INCHES

d. WHERE HANDRAILS ARE PROVIDED ALONG WALKING SURFACES WITH RUNNING SLOPES NOT STEEPER THAN 5%, THEY SHALL COMPLY WITH THE ADA STANDARDS FOR ACCESSIBLE DESIGN

2 DOORS, DOORWAYS AND GATES

WITHIN UNWEIGHED CLEARANCES AT MANUAL SWINGING DOORS, MEASUREMENTS IN LEVEL ARE NOT PERMITTED INCLUDING ANY MANHOLES, UTILITY MANHOLES, ETC. OTHER THAN THE DOOR THRESHOLD (SEE ADA NOTE 1) AND NO SLOPE SHALL EXCEED 1.5% IN ANY DIRECTION

SEE DETAIL 2 ON SHEET C3.01

ADVISORY: CONSULT ADA 404.2.4.3 FOR RECESSED DOORS. ADDITIONAL CRITERIA APPLIES

3 RAMPS

ADVISORY: CHANGES IN LEVEL EXCEEDING 1/2 INCH MUST COMPLY WITH "RAMPS" OR "CURB RAMPS"

a. THE MINIMUM RUNNING SLOPE OF RAMPS SHALL NOT BE LESS THAN 0.5% OR STEEPER THAN 7.5%

b. THE MINIMUM CROSS SLOPE OF RAMPS SHALL NOT BE LESS THAN 0.5% OR STEEPER THAN 1.5%

c. CHANGES IN LEVEL OTHER THAN THE RUNNING SLOPE AND CROSS SLOPE ARE NOT PERMITTED ON RAMP RUNS

d. THE CLEAR WIDTH OF A RAMP RUN AND WHERE HANDRAILS ARE PROVIDED THE CLEAR WIDTH BETWEEN HANDRAILS SHALL BE 36 INCHES MINIMUM. HANDRAILS SHALL COMPLY WITH THE ADA STANDARDS FOR ACCESSIBLE DESIGN

e. THE RISE FOR ANY RAMP RUN SHALL BE 30 INCHES MAXIMUM

f. RAMPS SHALL HAVE LANDINGS AT THE TOP AND THE BOTTOM OF EACH RAMP RUN

g. CHANGES IN LEVEL ARE NOT PERMITTED

h. SLOPES SHALL NOT BE LESS THAN 0.5% OR IN ANY DIRECTION STEEPER THAN 1.5%

i. THE LANDING CLEAR WIDTH SHALL BE AT LEAST AS WIDE AS THE WIDEST RAMP RUN LEADING TO THE LANDING

j. THE LANDING CLEAR LENGTH SHALL BE 60 INCHES LONG MINIMUM

k. RAMPS THAT CHANGE DIRECTION BETWEEN RUNS AT LANDINGS SHALL HAVE A CLEAR LANDING 60 INCHES MINIMUM BY 60 INCHES MINIMUM

l. WHERE DOORWAYS ARE LOCATED ADJACENT TO A RAMP LANDING UNWEIGHED CLEARANCES REQUIRED (SEE ADA NOTE 2) SHALL BE PERMITTED TO OVERLAP THE REQUIRED LANDING AREA

m. LANDINGS SUBJECT TO WET CONDITIONS SHALL BE DESIGNED TO PREVENT THE ACCUMULATION OF WATER

SEE DETAIL 3 ON SHEET C3.01

9. HANDRAILS: RAMP RUNS WITH A RISE GREATER THAN 3 INCHES SHALL HAVE HANDRAILS COMPLYING WITH THE ADA STANDARDS FOR ACCESSIBLE DESIGN

a. EDGE PROTECTION SHALL BE PROVIDED ON EACH SIDE OF RAMP RUNS AND AT EACH SIDE OF RAMP LANDINGS PER ONE OF THE FOLLOW

1. EXTENDED PAVEMENT: THE GRADING SURFACE OF THE RAMP RUN OR LANDING SHALL EXTEND 12 INCHES MINIMUM BEYOND THE INSIDE FACE OF A HANDRAIL COMPLYING WITH THE ADA STANDARDS FOR ACCESSIBLE DESIGN

2. CURB OR BARRIER RAILING: A CURB OR BARRIER SHALL BE PROVIDED THAT PREVENTS THE PASSAGE OF A 4 INCH DIAMETER SPHERE WHERE ANY PORTION OF THE SPHERE IS WITHIN 4 INCHES OF THE FINISH FLOOR OR GROUND SURFACE

SEE DETAIL 1 ON SHEET C3.02

EXCEPTIONS

a. EDGE PROTECTION SHALL NOT BE REQUIRED ON RAMPS THAT ARE NOT REQUIRED TO HAVE HANDRAILS AND HAVE SIDES COMPLYING WITH CURB RAMP FLARES NOT STEEPER THAN 1:10 (10% MAXIMUM SLOPE)

b. EDGE PROTECTION SHALL NOT BE REQUIRED ON THE SIDES OF RAMP LANDINGS SERVING AN ADJOINING RAMP RUN OR STAIRWAY

c. EDGE PROTECTION SHALL NOT BE REQUIRED ON THE SIDES OF RAMP LANDINGS HAVING A VERTICAL DROP OFF OF 1/2 INCH MAXIMUM WITHIN 18 INCHES HORIZONTALLY OF THE MINIMUM LANDING AREA SPECIFIED IN LANDINGS (405.7)

4. CURB RAMPS

ADVISORY: CHANGES IN LEVEL EXCEEDING 1/2 INCH MUST COMPLY WITH "RAMPS" OR "CURB RAMPS"

a. RUNNING SLOPE: THE MINIMUM RUNNING SLOPE OF RAMPS SHALL NOT BE LESS THAN 0.5% OR STEEPER THAN 7.5%

b. CROSS SLOPE: THE MINIMUM CROSS SLOPE OF RAMPS SHALL NOT BE LESS THAN 0.5% OR STEEPER THAN 1.5%

c. CHANGES IN LEVEL OTHER THAN THE RUNNING SLOPE AND CROSS SLOPE ARE NOT PERMITTED ON RAMP RUNS

d. THE CLEAR WIDTH OF A RAMP RUN AND WHERE HANDRAILS ARE PROVIDED THE CLEAR WIDTH BETWEEN

HANDRAILS SHALL BE 36 INCHES MINIMUM. HANDRAILS SHALL COMPLY WITH THE ADA STANDARDS FOR ACCESSIBLE DESIGN

a. COUNTER SLOPES OF ADJOINING GUTTERS AND ROAD SURFACES IMMEDIATELY ADJACENT TO THE CURB RAMP SHALL NOT BE STEEPER THAN 4.5%. THE ADJACENT SURFACES AT TRANSITIONS TO CURB RAMPS TO WALLS, GUTTERS, AND STREETS SHALL BE AT THE SAME LEVEL

SEE DETAIL 3 ON SHEET C3.02

1. WHERE PROVIDED, CURB RAMP FLARES SHALL NOT BE STEEPER THAN 1:10

SEE DETAIL 3 ON SHEET C3.02

2. LANDINGS SHALL BE PROVIDED AT THE TOPS OF CURB RAMPS. THE LANDING CLEAR LENGTH FOR CURB RAMPS SHALL BE 36 INCHES MINIMUM. THE LANDING CLEAR WIDTH SHALL BE AT LEAST AS WIDE AS THE CURB RAMP, INCLUDING FLARED SIDES LEADING TO THE LANDING

3. CURB RAMPS AND THE FLARED SIDES OF CURB RAMPS SHALL BE LOCATED SO THAT THEY DO NOT PROJECT INTO VEHICULAR TRAFFIC LANES, PARKING SPACES, OR PARKING ACCESSIBLE CURB RAMPS AT MARKED CROSSINGS SHALL BE WHOLLY CONTAINED WITHIN THE MARKINGS, EXCLUDING ANY FLARED SIDES

SEE DETAIL 3 ON SHEET C3.02

4. DIAGONAL OR CORNER TYPE CURB RAMPS WITH ENLARGED CURBS OR OTHER WELL DEFINED EDGES SHALL HAVE THE EDGES PARALLEL TO THE DIRECTION OF TRAFFIC FLOW. THE BOTTOM OF DIAGONAL CURB RAMPS SHALL HAVE A CLEAR SPACE 48 INCHES MINIMUM ON ONE ACTIVE TRAFFIC LANE OF THE ROADWAY

5. DIAGONAL CURB RAMPS PROVIDED AT MARKED CROSSINGS SHALL PROVIDE THE 48 INCHES MINIMUM CLEAR SPACE WITHIN THE MARKINGS. DIAGONAL CURB RAMPS WITH FLARED SIDES SHALL HAVE A SEPARATE CURB 24 INCHES LONG MINIMUM LOCATED ON EACH SIDE OF THE CURB RAMP AND WITHIN THE MARKED CROSSING

SEE DETAIL 4 ON SHEET C3.02

6. RAISED ISLANDS IN CROSSINGS SHALL BE CUT THROUGH LEVEL WITH THE STREET OR HAVE CURB RAMPS AT BOTH SIDES. EACH CURB RAMP SHALL HAVE A LEVEL AREA 48 INCHES LONG MINIMUM BY 36 INCHES WIDE MINIMUM AT THE TOP OF THE CURB RAMP. IN THE PART OF THE ISLAND INTERSECTED BY THE CROSSINGS, EACH 48 INCH MINIMUM BY 36 INCH MINIMUM AREA SHALL BE ORIENTED SO THAT THE 48 INCH MINIMUM LENGTH IS IN THE DIRECTION OF THE RUNNING SLOPE OF THE CURB RAMP. IT SERVES THE 48 INCH MINIMUM BY 36 INCH MINIMUM AREAS AND THE ACCESSIBLE ROUTE SHALL BE PERMITTED TO OVERLAP

SEE DETAIL 4 ON SHEET C3.02

7. TURNING SPACES

a. A 90 DEGREE TURNING SPACE SHALL BE A SPACE OF 60 INCHES BY 60 INCHES MINIMUM AND NO SLOPE SHALL EXCEED 1.5% IN ANY DIRECTION

b. AT SHARED TURNING SPACE SHALL BE A 1:5 SLOPED SPACE WITHIN A 60 INCH SQUARE MINIMUM WITH ARCS AND BASE 36 INCHES WIDE MINIMUM EACH WAY OF THE TURN SHALL BE CLEAR OF OBSTRUCTIONS 12 INCHES MINIMUM IN EACH DIRECTION AND THE BASE SHALL BE CLEAR OF OBSTRUCTIONS 24 INCHES MINIMUM

SEE DETAIL 5 ON SHEET C3.02

8. HANDRAILS

ADVISORY: HANDRAILS ARE REQUIRED ON RAMP RUNS WITH A RISE GREATER THAN 6 INCHES. HANDRAILS ARE NOT REQUIRED ON WALKING SURFACES WITH RUNNING SLOPES LESS THAN 5% HOWEVER, HANDRAILS ARE REQUIRED TO COMPLY WITH 2010 ADA STANDARDS FOR ACCESSIBLE DESIGN IF INSTALLED AT ANY LOCATION. REGARDLESS OF SLOPE, HANDRAILS SHALL BE PROVIDED ON BOTH SIDES OF RAMPS

9. HANDRAILS SHALL BE CONTINUOUS WITHIN THE FULL LENGTH OF EACH RAMP RUN INSIDE HANDRAILS ON SWITCHBACKS AND RAMPS SHALL BE CONTINUOUS BETWEEN RUNS

10. TOP OF GRIPPING SURFACES OF HANDRAILS SHALL BE 34 INCHES MINIMUM AND 38 INCHES MAXIMUM VERTICALLY ABOVE WALKING SURFACES AND RAMPS SURFACES. HANDRAILS SHALL BE AT A CONSISTENT HEIGHT ABOVE WALKING SURFACES AND RAMPS SURFACES

11. CLEARANCE BETWEEN HANDRAIL GRIPPING SURFACES AND ADJACENT SURFACES SHALL BE 1:12 INCHES MINIMUM

12. HANDRAIL GRIPPING SURFACES SHALL BE CONTINUOUS ALONG THEIR LENGTH AND SHALL NOT BE OBSTRUCTED ALONG THEIR TOPS OR SIDES. THE BOTTOMS OF HANDRAIL GRIPPING SURFACES SHALL NOT BE OBSTRUCTED FOR MORE THAN 20 PERCENT OF THEIR LENGTH WHERE PROVIDED. HORIZONTAL PROJECTIONS SHALL OCCUR 1:12 INCHES MINIMUM BELOW THE BOTTOM OF THE HANDRAIL GRIPPING SURFACE

13. WHERE HANDRAILS ARE PROVIDED ALONG WALKING SURFACES WITH SLOPES NOT STEEPER THAN 5%, THE BOTTOMS OF HANDRAIL GRIPPING SURFACES SHALL BE PERMITTED TO BE DISTRIBUTED ALONG THEIR ENTIRE LENGTH WHERE THEY ARE INTEGRAL TO CURB WALLS OR BUMPER GUARDS

14. THE DISTANCE BETWEEN HORIZONTAL PROJECTIONS AND THE BOTTOM OF THE GRIPPING SURFACE SHALL BE PERMITTED TO BE REDUCED BY 1/4 INCH FOR EACH 1/2 INCH OF ADDITIONAL HORIZONTAL PERIMETER DIMENSION THAT EXCEEDS 4 INCHES

15. HANDRAIL GRIPPING SURFACES WITH A CIRCULAR CROSS SECTION SHALL HAVE AN OUTSIDE DIAMETER OF 1:14 INCHES MINIMUM AND 2 INCHES MAXIMUM

16. RAMP HANDRAILS SHALL EXTEND HORIZONTALLY ABOVE THE LANDING FOR 12 INCHES MINIMUM BEYOND THE TOP AND BOTTOM OF RAMP RUNS. EXTENSIONS SHALL RETURN TO A WALL, GUARD, OR THE LANDING SURFACE OR SHALL BE CONTINUOUS TO THE HANDRAIL OF AN ADJACENT RAMP RUN

SEE DETAIL 2 ON SHEET C3.02

17. DETECTABLE WARNINGS SHALL BE INSTALLED AT THE BASE OF ALL CURB RAMPS AND WALKING SURFACES WHERE THE USER WILL BE ENTERING A VEHICLE ACCESSIBLE AREA FROM A NON-VEHICLE ACCESSIBLE AREA

SEE DETAIL 2 ON SHEET C3.03

18. SEPARATE GAPS INCLUDING JOINTS AND INSTALLING A CONNECTION PANEL BETWEEN EXISTING AND PROPOSED SHALL NOT CREATE A CHANGE IN LEVEL. SEE NOTE 19 ON THIS SHEET

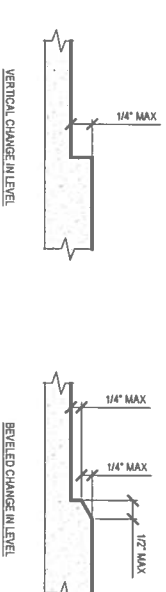

1 CHANGES IN LEVEL
 C3.01
 NOT TO SCALE

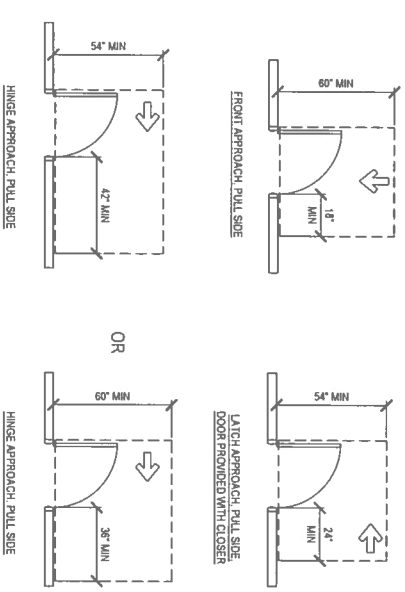

2 DOOR APPROACHES
 C3.01
 NOT TO SCALE

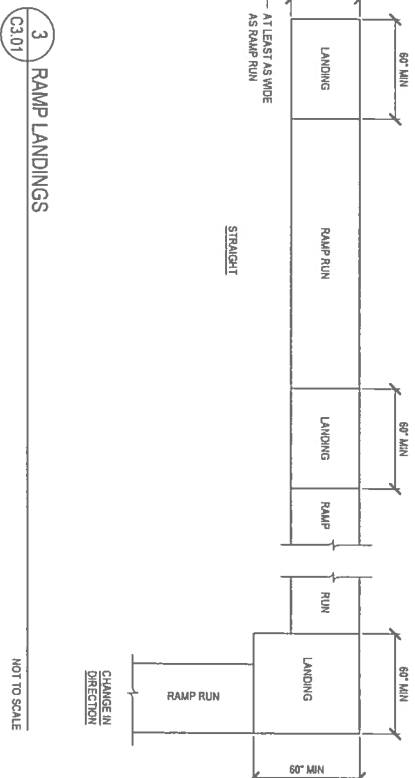

3 RAMP LANDINGS
 C3.01
 NOT TO SCALE

PROJECT #	210223
BID SET	
ISSUE DATE	JUNE 18, 2021
REVISION SCHEDULE	

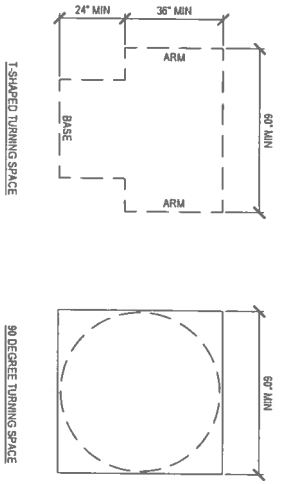
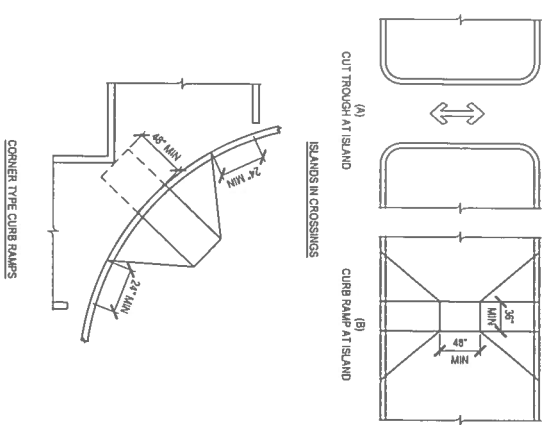
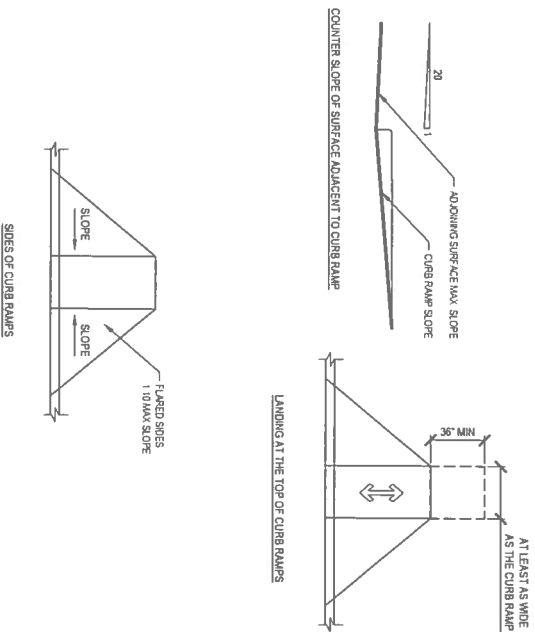
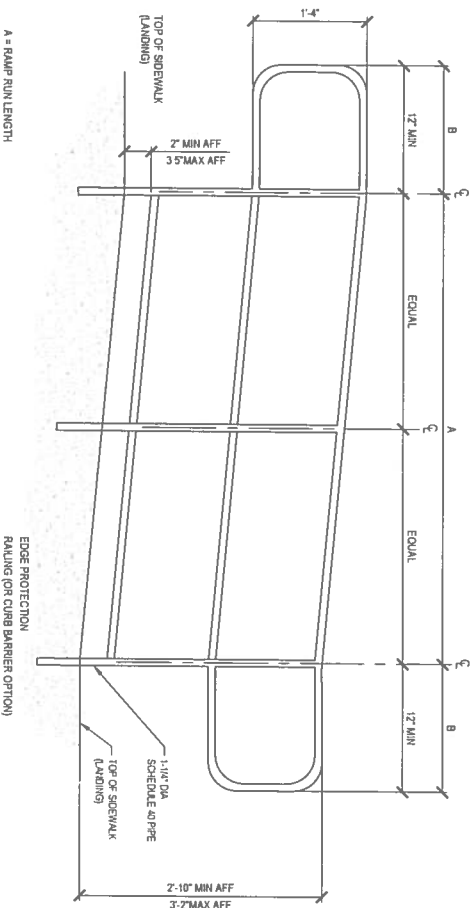
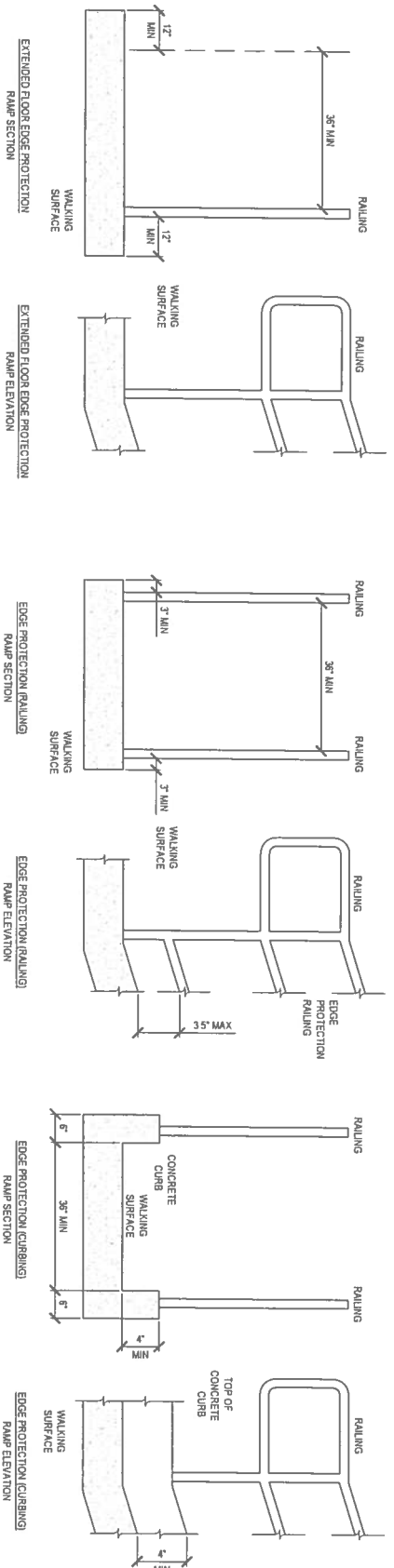

NOTE: HANDRAILS TO WITHSTAND MINIMUM OF 250 LBS FOR SHEAR STRESS, SHEAR FORCE, AND BENDING STRESS

2 HANDRAIL
 C3.02/ SEE DETAIL 1 ON SHEET C3.02 FOR EDGE PROTECTION OPTIONS
 NOT TO SCALE

3 CURB RAMPS
 C3.02/ NOT TO SCALE

4 CUTTHROUGHS AND CURB RAMPS
 C3.02/ NOT TO SCALE

5 TURNING SPACES
 C3.02/ NOT TO SCALE

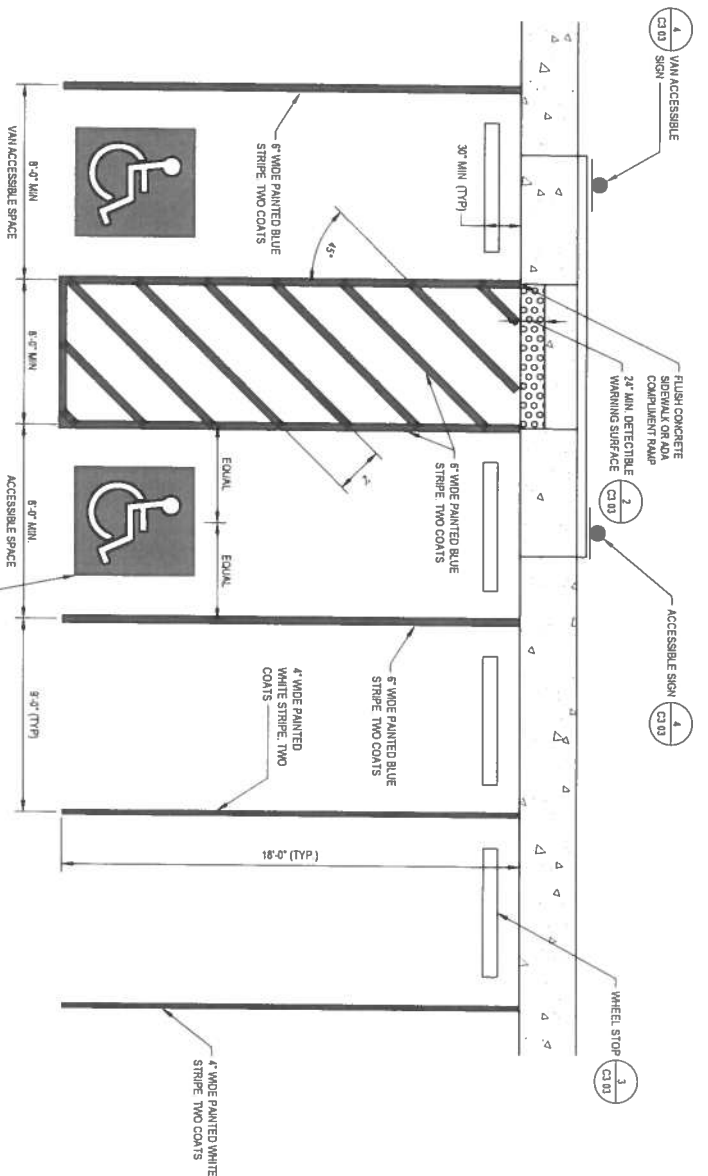

NOTES:
 ACCESSIBLE SPACES AND AISLES SHALL BE LEVEL AND ANY SURFACE SLOPE SHALL NOT EXCEED 1/5% IN ALL DIRECTIONS

1 ACCESSIBLE PARKING STALL STRIPING
 C3.03 NOT TO SCALE

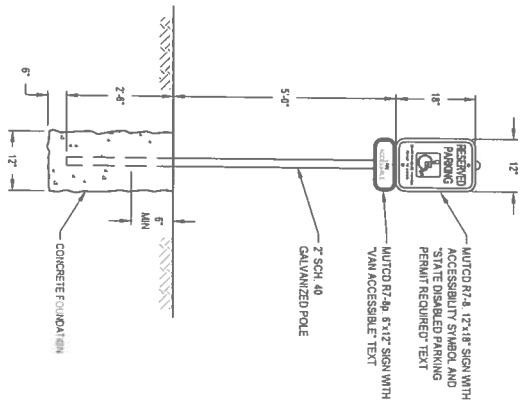

NOTES:
 1. THE BOTTOM OF THE SIGN OR PLAQUE PANEL SHALL BE A MINIMUM OF 6\"/>

4 ACCESSIBLE PARKING SIGN
 C3.03 NOT TO SCALE

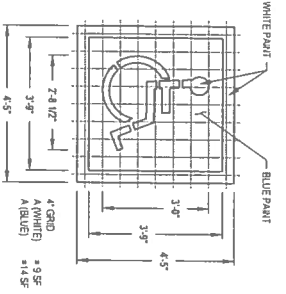

NOTE:
 ACCESSIBILITY SYMBOL SHALL BE PAINTED IN TWO COATS

5 ACCESSIBILITY SYMBOL
 C3.03 NOT TO SCALE

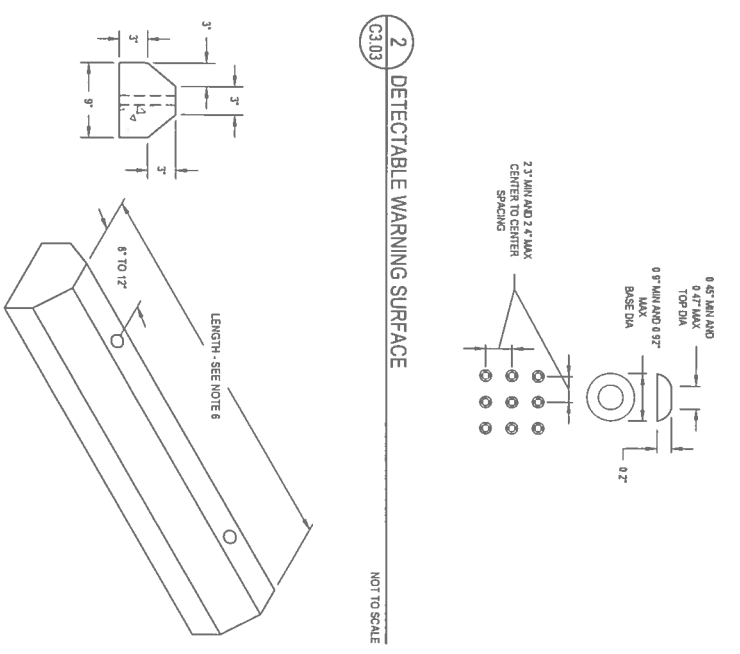

NOTES:
 1. WHEEL STOP SHALL BE REINFORCED WITH A MINIMUM OF TWO #4 BARS OR FOUR #3 BARS
 2. PROVIDE A MIN OF TWO 3/4\"/>

2 DETECTABLE WARNING SURFACE
 C3.03 NOT TO SCALE

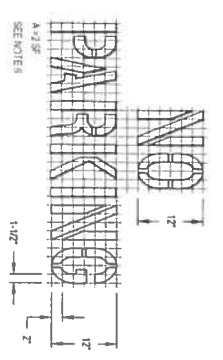

NOTES:
 1. A MESSAGE CONSISTS OF MORE THAN ONE WORD IT MUST READ 'UP' I.E. THE FIRST WORD MUST BE NEAREST THE DRIVER.
 2. THE SPACE BETWEEN WORDS MUST BE AT LEAST FOUR TIMES THE HEIGHT OF THE CHARACTERS FOR LOW SPEED ROADS, BUT NOT MORE THAN TEN TIMES THE HEIGHT OF THE CHARACTERS. THE SPACE MAY BE REDUCED APPROPRIATELY WHERE THERE IS LIMITED SPACE BECAUSE OF LOCAL CONDITIONS.
 3. WORD SPACING DIMENSIONS MAY BE ACCEPTED BY THE ENGINEER.
 4. WORDS SHALL BE SPACED TO FIT THE WIDTH OF THE SIGN.
 5. SEGMENTS NOT TO EXCEED 7\"/>

3 WHEEL STOP
 C3.03 NOT TO SCALE

6 PAVEMENT WORDS
 C3.03 NOT TO SCALE

QUIL CEDA CREEK COUNSELING
TULALIP TRIBES FEDERAL CORPORATION
 6330 31ST AVE NE
 TULALIP, WA 98271

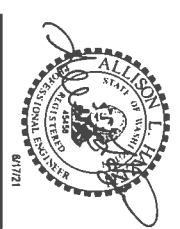

Riceferysmiller
 ARCHITECTURE INTERIORS PLANNING WELLS
 275 FERTH STREET, SUITE 100
 BREMERTON, WA 98537
 360.377.8773
 RFLMARCH.COM

COFFMAN ENGINEERS
 1997 Park Lane
 Burlington, WA 98233
 ph 360.707.5656
 www.coffman.com

PROJECT #	210223
BID SET	
ISSUE DATE	JUNE 18, 2021
REVISION SCHEDULE	
STANDARD ADA	
DETAILS	
SHEET #	C3.03

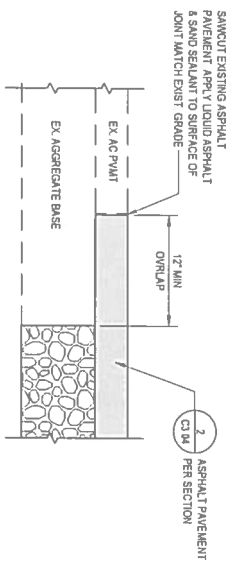

1 TIE-INTO EXISTING PAVEMENT DETAIL
 C3.04 NOT TO SCALE

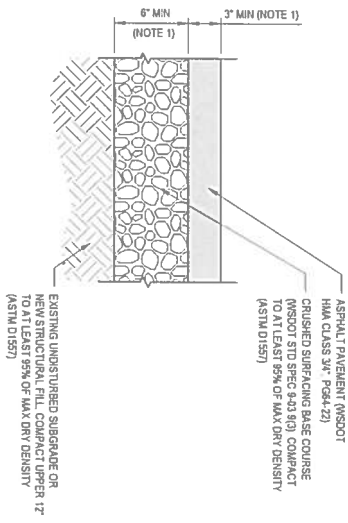

2 ASPHALT PAVEMENT SECTION
 C3.04 NOT TO SCALE

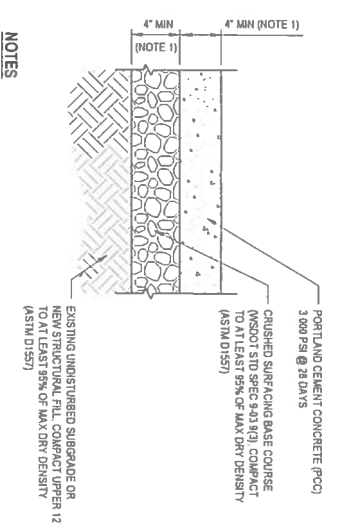

3 CONCRETE SIDEWALK PAVEMENT SECTION
 C3.04 NOT TO SCALE

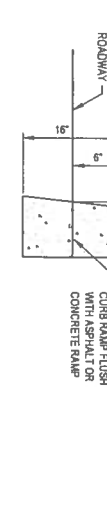
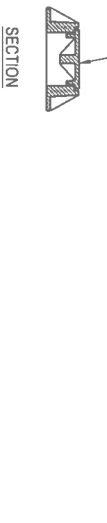

4 STANDARD CONCRETE TRAFFIC CURB
 C3.04 WSDOT STD PLAN F-10 12.03

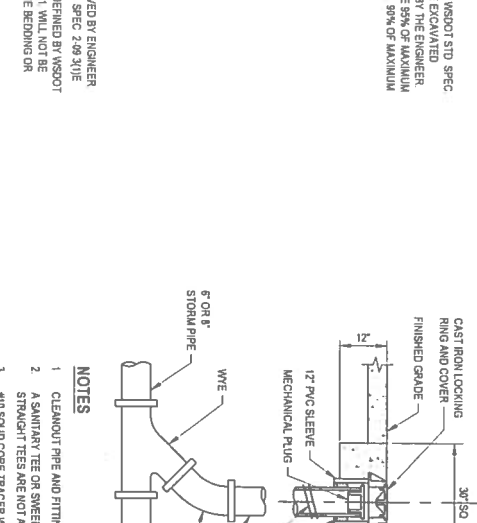
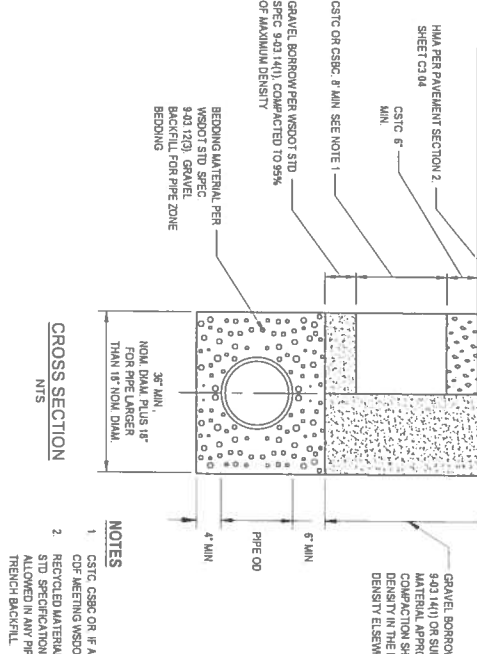

5 PIPE TRENCH DETAIL
 C3.04 NOT TO SCALE

6 CLEANOUT DETAIL
 C3.04 NOT TO SCALE

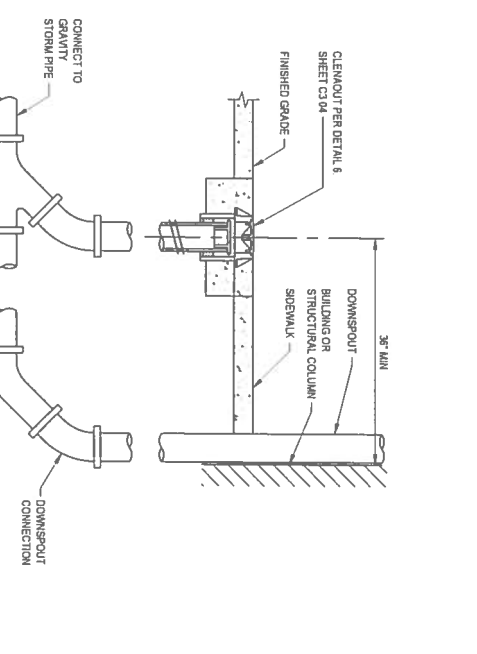

7 DOWNSPOUT CONNECTION DETAIL
 C3.04 NOT TO SCALE

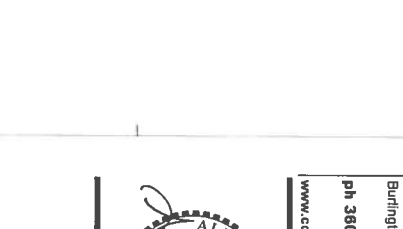
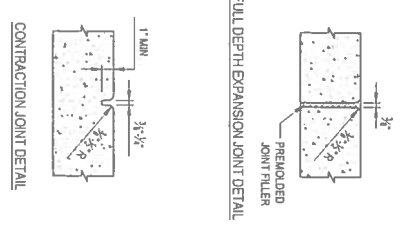

QUIL CEDA CREEK COUNSELING
TULALIP TRIBES FEDERAL CORPORATION
 6330 31ST AVE NE
 TULALIP, WA 98271



RICE/STONEMILLER
 ARCHITECTURE INTERIORS PLANNING VILLAS
 275 5TH STREET, SUITE 100
 BREMERTON, WA 98337
 360-377-8773
 RFMARCH.COM

COFFMAN ENGINEERS
 1997 Park Lane
 Burlington, WA 98233
 ph 360.707.5656
 www.coffman.com

PROJECT #	210223
BID SET	
ISSUE DATE	JUNE 18, 2021
REVISION SCHEDULE	
CIVIL SITE AND UTILITY DETAILS	

SHEET #
C3.04

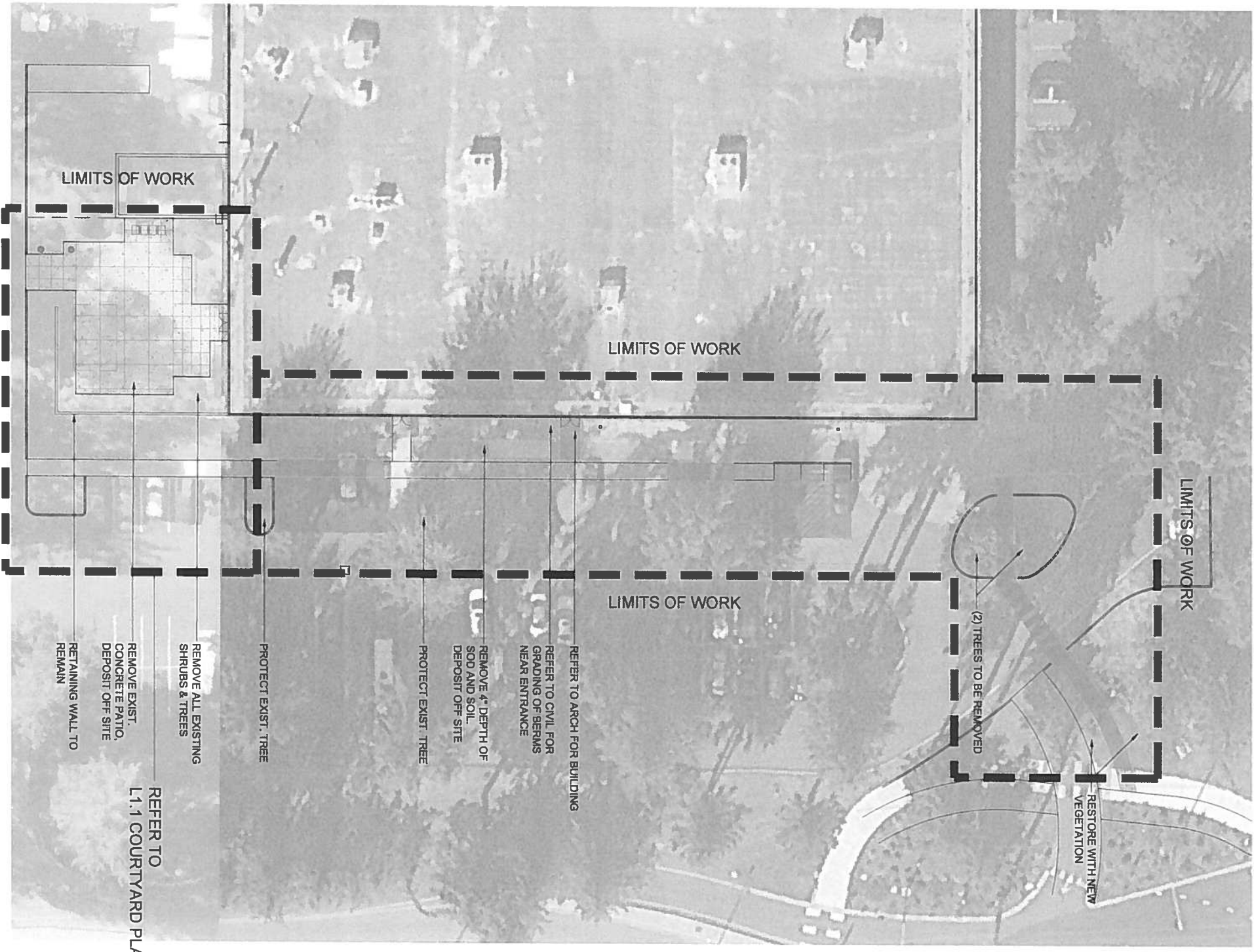

DISCLAIMER
 LYON LANDSCAPE ARCHITECTS DOES NOT WARRANT THE EXISTING SITE FEATURES SHOWN ON THESE DRAWINGS ARE REPRESENTATIVE OF CURRENT CONDITIONS. IT IS THE CONTRACTOR'S RESPONSIBILITY TO COORDINATE WITH THE OWNER TO HAVE ALL IMPROVEMENTS FIELD VERIFIED PRIOR TO CONSTRUCTION. DISCREPANCIES SHALL BE BROUGHT TO THE ATTENTION OF LYON LANDSCAPE ARCHITECTS AND THE OWNER, PRIOR TO WORK. UTILITIES, EASEMENTS AND OTHER SITE CONDITIONS FOR THE SITE HAVE NOT BEEN RESEARCHED OR CONFIRMED.

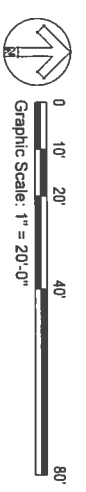

Bid Set

L1.0	OF	7	SHEETS
SCALE: 1" = 20'-0"	DESIGN:	ML	
DATE: June 18, 2021	DRAWN:	ML	
PROJECT: OCV MAT	CHECKED:	EW	
PROJECT NO: LLA0250.21	REVISION NUMBER:		

Overall Layout Plan

REVISIONS	APPD
-----------	------



Lyon Landscape Architects
 1015 Pacific Avenue, Suite 203
 Tacoma, WA 98402
 253-209-4053
 Moghan@LyonLA.com

QUIL CEDA CREEK COUNSELING
 Tulalip Tribes Federal Corporation
 6330 31st Ave NE
 Tulalip, WA 98271

PROJECT



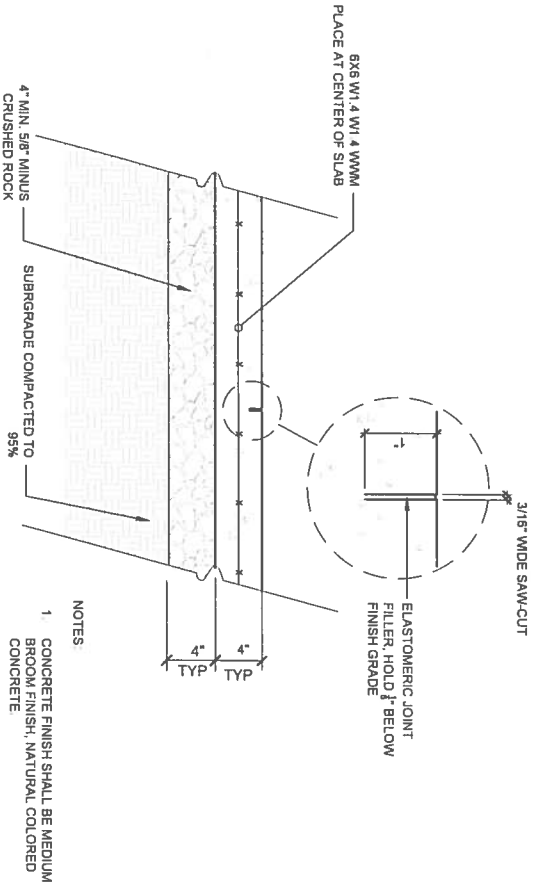
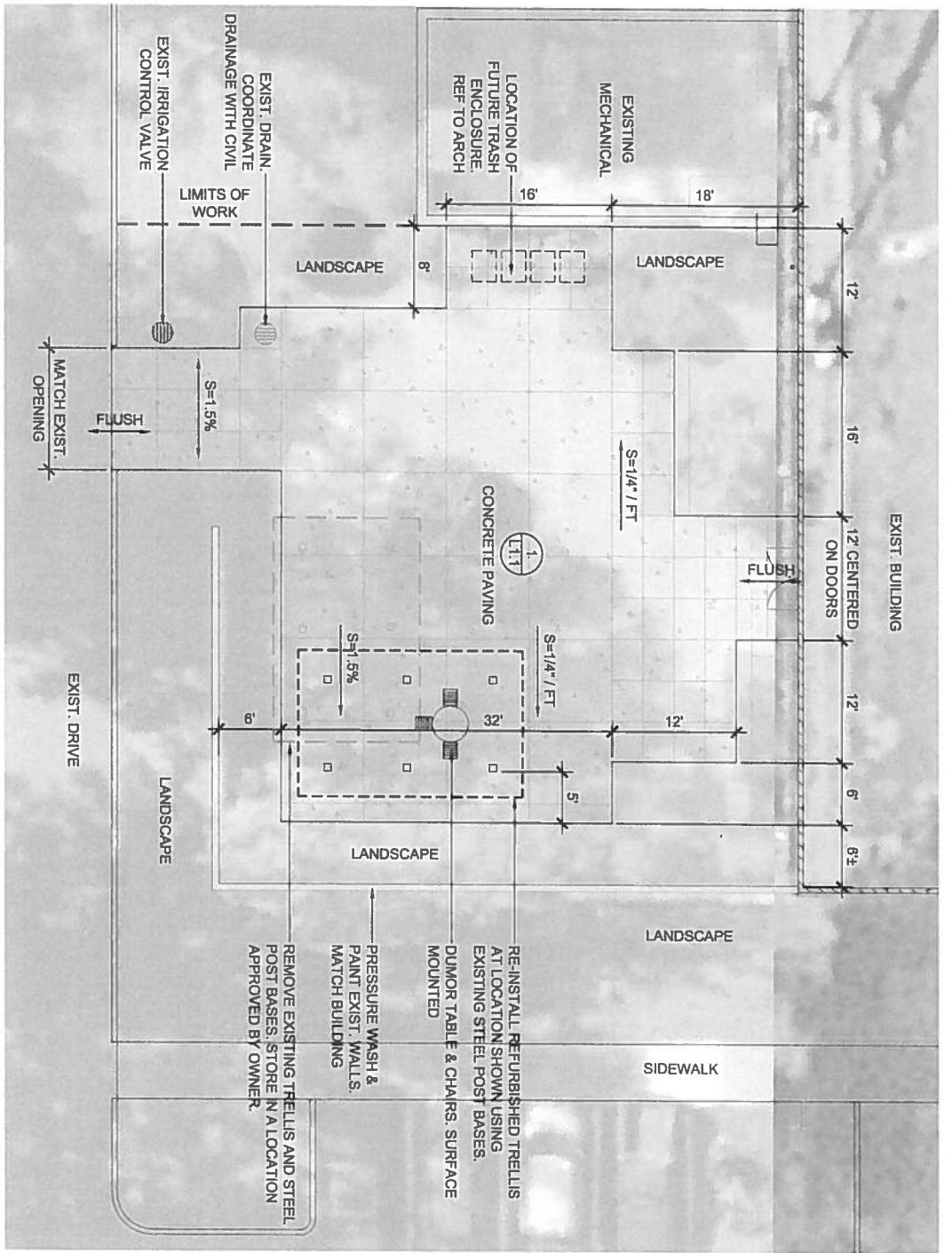

NOTES:
 1. CONCRETE FINISH SHALL BE MEDIUM BROOM FINISH, NATURAL COLORED CONCRETE.

1 CONCRETE PAVING
 SCALE: 1-1/2" = 1'-0"

LANDSCAPE LEGEND - SITE FURNISHINGS



DUMOR ADA ACCESSIBLE STEEL TABLE & 3 BACKLESS CHAIRS

- MODEL: TABLE 297
 - SIZE: 42" DIAMETER TABLE
 - COLOR: CHARCOAL COLOR POWDER COATED TABLE AND CHAIRS
 - SEATING: ANTIQUE MAHOGANY RECYCLED PLASTIC SLATS
 - INSTALL: SPACING & SURFACE MOUNTING PER MANUFACTURERS RECOMMENDATIONS
- PROVIDE COLOR SAMPLES TO OWNER.
 PROVIDE A MIN. 48" CLEAR SPACE AROUND OPEN SIDE OF TABLE FOR ADA COMPLIANCE FINAL APPROVAL OF THE TABLE & CHAIRS, OR APPROVED EQUAL, SHALL BE BY OWNER
- TRELLIS
- LIGHTLY SAND ALL EXPOSED WOOD SURFACES TO REMOVE ANY EXISTING STAIN OR PATINA ON THE WOOD.
 - PAIN'T WITH A CLEAR STAIN - AS RECOMMENDED BY MANUFACTURER
 - BEFORE RE-INSTALLATION, INSPECT ALL WOOD, CONNECTIONS, FASTENERS AND OTHER PARTS TO DETERMINE IF ANY PIECES NEED TO BE REPLACED THAT ARE OR WERE DAMAGED. REPLACE WOOD OR HARDWARE TO MATCH EXISTING WOOD OR HARDWARE.
 - FINAL LOCATION OF TRELLIS SHALL BE APPROVED BY OWNER / OWNER'S REP.
 - TRELLIS SHALL BE SURFACE MOUNTED WITH THE STEEL BASES AS PART OF THE ORIGINAL CONSTRUCTION.

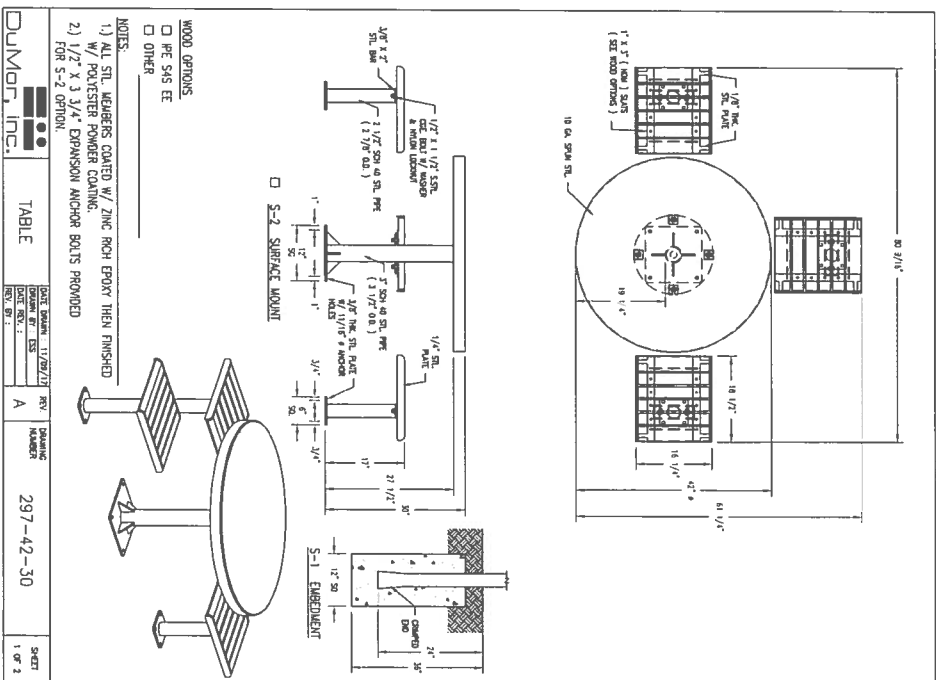

- WOOD OPTIONS
 PE S4S FT
 OTHER _____
- NOTES:
 1) ALL STL. MEMBERS COATED W/ ZINC RICH ENOXY THEN FINISHED
 W/ POLYESTER POWDER COATING.
 2) 1/2" x 3/4" EXPANSION ANCHOR BOLTS PROVIDED FOR S-2 OPTION

DUMOR, INC.	TABLE	REV. 11/29/23	REV. NUMBER	297-42-30	SHEET
		REV. 11/29/23	A		1 OF 2



Know what's below.
 Call before you dig.



Bid Set

QUIL CEDA CREEK COUNSELING
 Tulalip Tribes Federal Corporation
 6330 31st Ave NE
 Tulalip, WA 98271



PROJECT

LYON Lyon Landscape Architects
 1015 Pacific Avenue, Suite 203
 Tacoma, WA 98402
 253-209-4053
 Mogan@LyonLA.com

Courtyard Layout

L1.1 OF 7 SHEETS

SCALE: 1/8" = 1'-0"	DESIGN: ML
DATE: June 18, 2021	DRAWN: ML
PROJECT: QCV MAT	CHECKED: EW
PROJECT NO.: LLA0250 21	REVISION NUMBER:

REVISIONS	APPD
-----------	------



Bid Set



MEGHAN LYON
LIC# 15156, REG. 1434

QUIL CEDA CREEK COUNSELING
Tulip Tribes Federal Corporation
6330 31st Ave NE
Tulalip, WA 98271

PROJECT

PLANT SCHEDULE

QTY.	BOTANICAL NAME	COMMON NAME	SIZE & SPACING, NOTES
DECIDUOUS TREES			
5	<i>Acer circinatum</i>	Vine Maple	6'-8" ht., 3-5 branch multi-stem, full & uniform, B&B, 12" OC
4	<i>Ametanochier x grandiflora</i> <i>Aulatum Brilliance</i>	Autumn Brilliance Serviceberry	6'-10" ht., 3-5 branch multi-stem, uniform and fully branched, B&B
SHRUBS & FERNS			
50	<i>Azalea gumpo white</i>	Gumpo White Azalea	2 gal min @ 3" OC
51	<i>Blechnum spicant</i>	Deer Fern	2 gal min @ 3" OC
76	<i>Cornus sibirica</i> 'Kelseyii'	Kelseyii Shrub Dogwood	2 gal min @ 3" OC
37	<i>Gaultheria shallon</i>	Sallal	2 gal min @ 3" OC
3	<i>Hydrangea macrophylla</i>	Endless Summer Hydrangea	2 gal min, spacing as shown
59	<i>Lonicera pileata</i>	Box-leaved Honeysuckle	2 gal min @ 4" OC
28	<i>Mahonia aquilifolium</i> 'Compacta'	Compact Oregon Grape	2 gal min @ 4" OC
9	<i>Nandina domestica</i> 'Gulf Stream'	Gulf Stream Heavenly Bamboo	2 gal min @ 4" OC
26	<i>Polystichum munitum</i>	Western Sword Fern	2 gal min @ 4" OC, healthy fronds
4	<i>Rhododendron</i> 'Percy-Wiseman'	Percy Wiseman Rhododendron	5 gal min, spacing as shown
GROUNDCOVERS & PERENNIALS			
86	<i>Calluna vulgaris</i> 'Firefly'	Firefly Heather	1 gal min @ 30" OC
46	<i>Heuchera</i> 'Forever Red'	Forever Red Coral Bells	1 gal min @ 24" OC
22	<i>Hakonechloa macra</i> 'All Gold'	All Gold Japanese Forest Grass	1 gal min @ 24" OC
32	<i>Hosta</i> 'Fragrant Blue'	Fragrant Blue Hosta	1 gal min @ 36" OC

LANDSCAPE SPECIFICATIONS & NOTES

- SCOPE OF WORK
 - The landscaping and irrigation work is part of a larger site project resulting in disturbance to the site, landscape and irrigation. As such, the landscape contractor shall coordinate all work with the general contractor, both before any construction begins, and during the course of construction.
- MATERIALS
 - Topsoil. Topsoil shall be a 3 way blend of the following products: sandy loam, topsoil and organic compost.
 - Mulch. Mulch shall be dark fine mulch, applied to a 2" compacted depth on all beds. Mulch available from Pacific Topsoil 800-884-7645
 - Fertilizer. Agrarom 21-gram tablet time release fertilizer shall be used in all plantings. Place 1 for each ground cover, 2 for each shrub and 4 for each tree. They shall be placed in the plant pits as detailed. Also, top dress all plants with a suitable starter fertilizer.
 - Tree Stakes. Tree stakes shall be 2" diameter x 8' length Lodgepole pine. Fasteners shall be 1" PVC Chain-Lock, placed as detailed.
- SOIL PREPARATION
 - Prior to any landscape work, contractor shall remove, or have removed, all debris from the other building trades from the landscape surfaces. NO landscape work shall commence until the areas are cleared of other trades debris.
 - Cultivate the existing ground surface to a minimum depth of 6" and remove all rocks over 1" existing roots and other debris.
 - Fine grade the subgrade to adjoining surfaces in preparation of adding specified topsoil.
 - Beds. Place a minimum of 6" of specified topsoil on all beds and till or cultivate the topsoil a minimum depth of 12". Remove all rock and debris which may surface. Finished grade of topsoil shall be 2.5" below adjoining paved surfaces, allowing 2" for mulch. Therefore, finished grade shall be 1/2" below paved surface.
- PLANTING OF TREES, SHRUBS AND GROUNDCOVERS
 - Contractor responsible to verify quantities.
 - Contractor is to confirm that all beds are prepared and ready for planting, without interference with other trades.
 - Layout all plants as per plan and approval by Landscape Architect or Owner's Rep, making sure the plants are orientated to give best appearance to the viewer.
 - Pit plant all plants into prepared soil and plant per the details. While planting, water the plants into the plant pits thoroughly soaking the root balls and soil. Place fertilizer tablets as specified, filling plant pits with specified topsoil. Top dress fertilizer when completed.
 - Trees planted 5' or less from paved surfaces shall be planted with root barrier control.
 - Shrubs and groundcover shall be planted to attain coverage of 90% of the planting area within 3 years.
- WARRANTY
 - All landscaping shall be warranted for one year from FINAL ACCEPTANCE. Plants requiring replacement shall be of the original variety and size as specified herein.
- IRRIGATION
 - An automatic irrigation system shall be installed through the Bidder Design process
 - Contractor to confirm existing working system, point of connection, location of controller and any other requirements with the owner.
 - Contractor to provide Coverage Test for approval by Landscape Architect or Owner.
 - Contractor to provide As-Built Drawing of irrigation system.



L2.0 OF 7 SHEETS

SCALE: 1" = 20'-0"	DESIGN: ML
DATE: June 18, 2021	DRAWN: ML
PROJECT: OCV MA1	CHECKED: EW
PROJECT NO: LLA0250 21	REVISION NUMBER:

Overall Planting Plan

REVISIONS	APPROVED



Lyon Landscape Architects
1015 Pacific Avenue, Suite 203
Tacoma, WA 98402
253-209-4053
Moghan@LyonLA.com

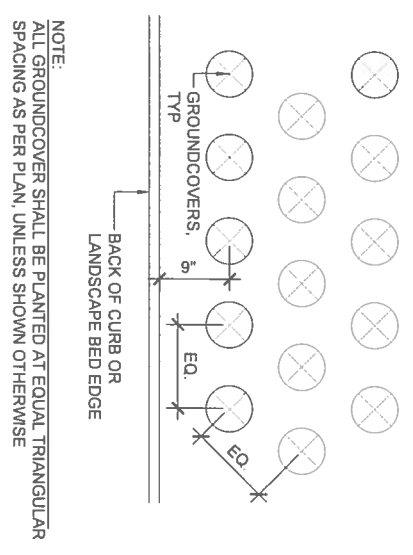
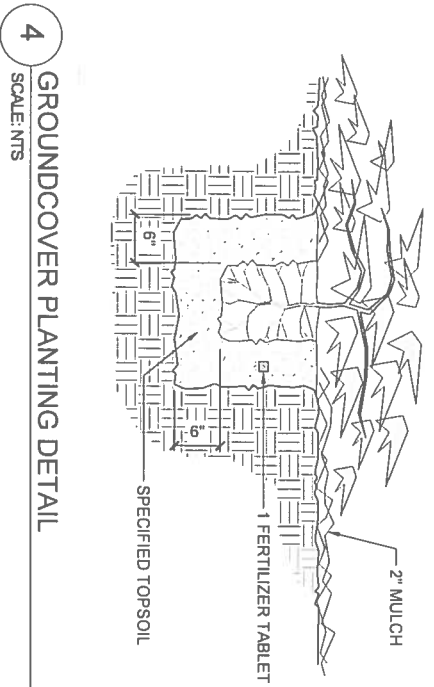
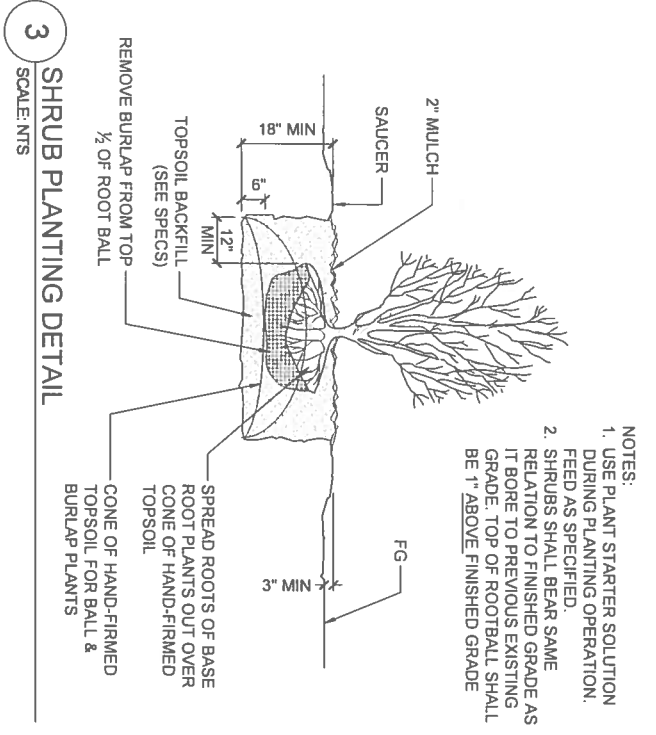
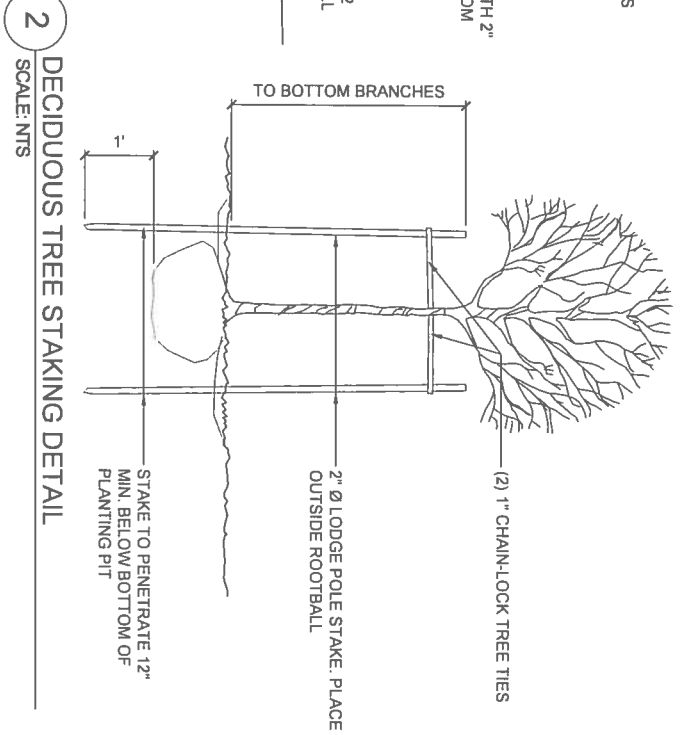
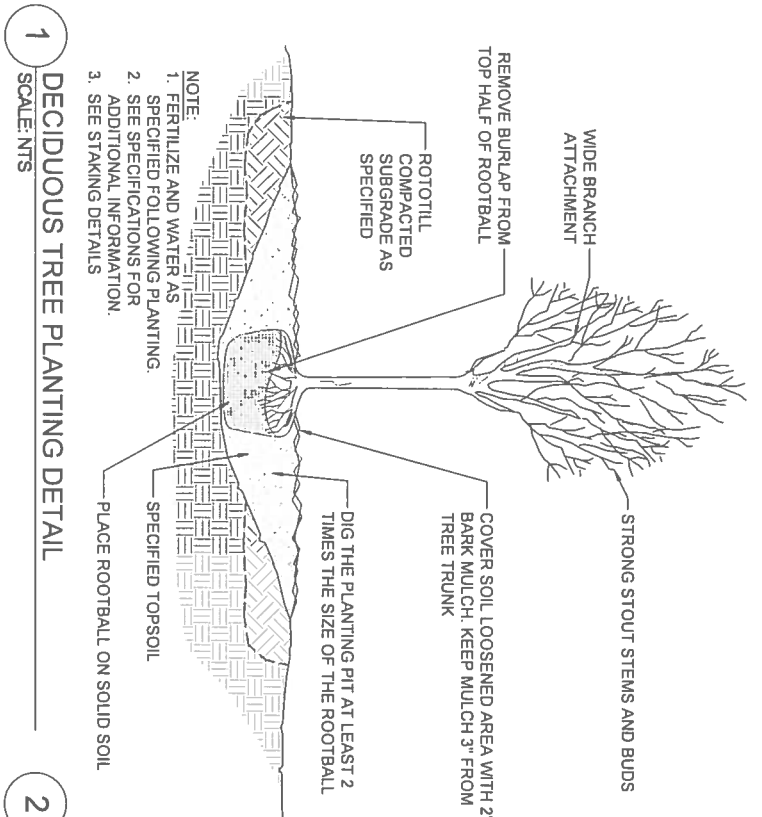

L1.1 OF 7 SHEETS	
SCALE: As Shown	DESIGN: ML
DATE: June 18, 2021	DRAWN: ML
PROJECT: OCV MAT	CHECKED: EW
NO: LLA0250.21	REVISION NUMBER:

Landscape Details

REVISIONS	APPD.

LYON Lyon Landscape Architects
1015 Pacific Avenue, Suite 203
Tacoma, WA 98402
253-209-4053
Moghan@LyonLA.com

QUIL CEDA CREEK COUNSELING
Tulalip Tribes Federal Corporation
6330 31st Ave NE
Tulalip, WA 98271
PROJECT



SMALL ACCENT TREE



Pacific Fire Vine Maple



Pacific Fire Vine Maple



Autumn Brilliance Serviceberry

SHRUBS WITH SEASONAL COLORS



White Azalea

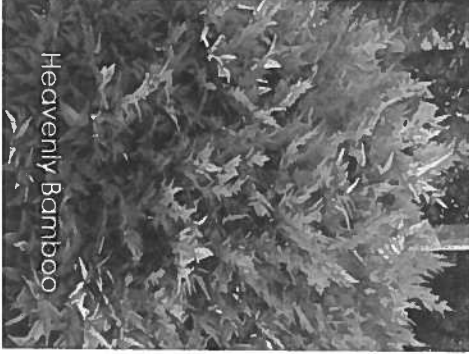

Heavenly Bamboo

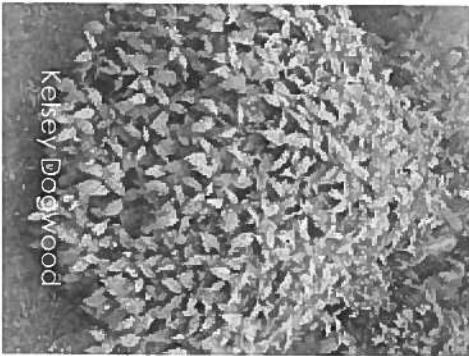

Kelsey Dogwood



Salal



Boxleaf Honeysuckle

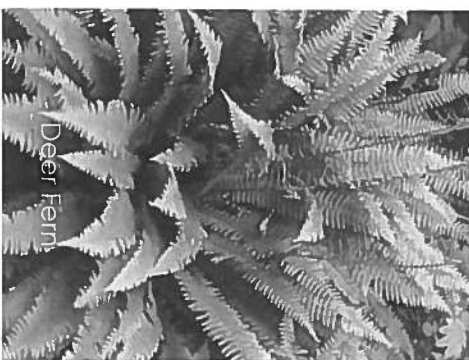

Deer Fern



Sword Fern

GROUNDCOVERS + PERENNIALS



Rhododendron Percy Wiseman

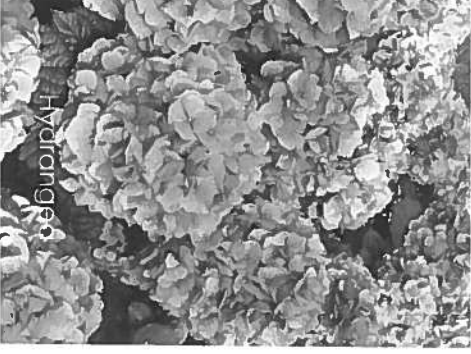

Hydrangea

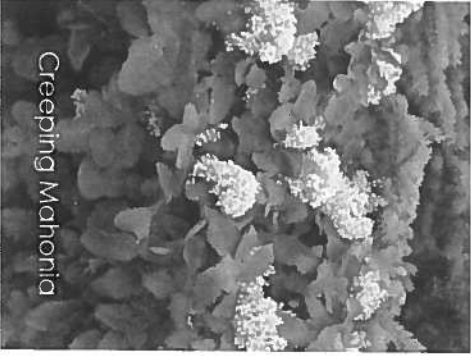

Creeping Mahonia

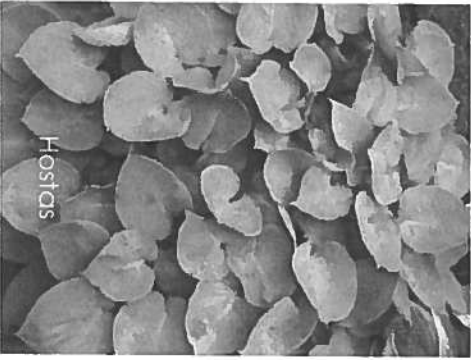

Hostas

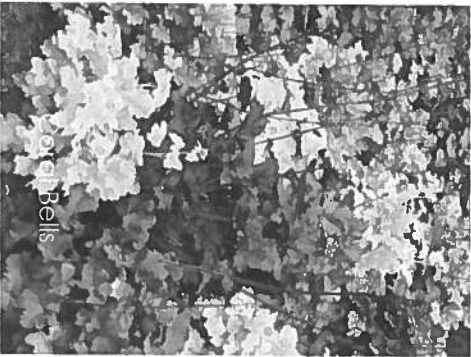

Bell Bells

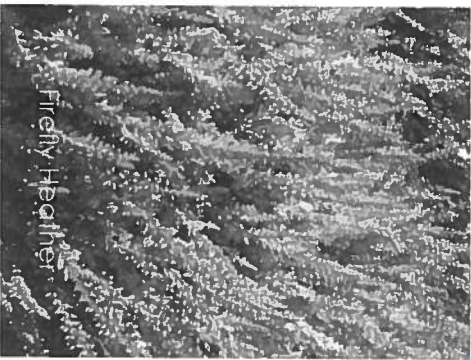

Fidelity Heather



Japanese Forest Grass

Bid Set

L2.2 OF 7 SHEETS

Plant Images

SCALE: As Shown	DESIGN: ML
DATE: June 18, 2021	DRAWN: ML
PROJECT: DCV MAT	CHECKED: EW
PROJECT NO: LLA0250.21	REVISION NUMBER:

REVISIONS	APPD
-----------	------



Lyon Landscape Architects
 1015 Pacific Avenue, Suite 203
 Tacoma, WA 98402
 253-209-4053
 Moghan@LyonLA.com

QUIL CEDA CREEK COUNSELING
 Tulalip Tribes Federal Corporation
 6330 31st Ave NE
 Tulalip, WA 98271

PROJECT





QUIL CEDA CREEK COUNSELING
Tulalip Tribes Federal Corporation
6330 31st Ave NE
Tulalip, WA 98271

PROJECT

Lyon Landscape Architects
1015 Pacific Avenue, Suite 203
Tacoma, WA 98402
253-209-4053
Moghan@LyonLA.com



Irrigation Plan

NO.	REVISIONS	APPRO.

L3.0 OF **7** SHEETS

SCALE: 1" = 20'-0"	DESIGN: ML
DATE: June 18, 2021	DRAWN: ML
PROJECT: OCV MAT	CHECKED: EW
NO: LLA0250.21	REVISION NUMBER:



IRRIGATION LEGEND

SYMBOL	MFG	CATALOG NO	DESCRIPTION
⊗	RAINBRD	100-PEB-PRS-D	1" GLOBE PLASTIC BODY ELECTRIC REMOTE CONTROL VALVE WITH PRESSURE REGULATING MODULE
▶	KENNEDY	9561ASS	2" RESILIENT SEATED GATE VALVE
⊙	RAINBRD	44-LRC	1" BRASS QUICK COUPLING VALVE (QCV) W/ LOCKING RUBBER COVER, SUPPLY W/ COUPLER KEY & LOCKING COVER KEY
⊠	RAINBRD	ESP-MC12	12 STATION CONTROLLER, OUTDOOR MODEL, WITH WEATHER'S STATION WALL MOUNT AT LOCATION DETERMINED BY OWNER OR OWNERS REPRESENTATIVE
+	HUNTER	PASV-101	1" ELECTRIC DRAIN VALVE WITH FLOW CONTROL
NOT SHOWN	STATION & COMMON WIRE SIZE-AWG 14 GUAGE MINIMUM. INSTALL ONE SPARE WIRE FOR ALL IRRIGATION ZONE WIRE RUNS. REVIEW ADDITIONAL REQUIREMENTS FOR FLOW METER & MASTER VALVE IF NECESSARY		
<p>--- SCHEDULE 40 PVC MAINLINE (2" SIZE UNLESS NOTED OTHERWISE) @ 18" DEPTH</p> <p>--- SCHEDULE 200 PVC LATERAL LINES, SIZE TO NOT EXCEED 7 FEET PER SECOND</p> <p>--- CLASS 200 PVC SLEEVES @ 24" DEPTH, SIZE TO ACCOMMODATE ALL PIPE</p>			

IRRIGATION HEAD SCHEDULE

SYM	CATALOG NUMBER	RADIUS	GPM	PSI
SPRAY HEADS				
▷	RAINBRD 1800-MPR-80	8	0.26	30
▷	RAINBRD 1800-MPR-9H	8	0.52	30
▷	RAINBRD 1800-MPR-100	10	0.39	30
▷	RAINBRD 1800-MPR-10H	10	0.79	30
▷	RAINBRD 1800-MPR-120	12	0.85	30
▷	RAINBRD 1800-MPR-12H	12	1.30	30
▷	RAINBRD 1800-MPR-15G	15	0.95	30
▷	RAINBRD 1800-MPR-15H	15	1.85	30
▷	RAINBRD 1800-MPR-15EST	4"x15"	0.81	30
▷	RAINBRD 1800-MPR-15SST	4"x30"	1.21	30
ROTOR HEADS				
▷	RAINBRD 3500-2.0 NOZZLE-27G	27	1.69	35
▷	RAINBRD 3500-2.0 NOZZLE-27H	27	1.69	35
▷	RAINBRD 3500-2.0 NOZZLE-27F	27	1.69	35

ZONE SCHEDULE

VALVE #	GPM	VALVE SIZE	TYPE
1	19.53	1"	SHRUB
2	28.41	1"	SHRUB
3	19.43	1"	SHRUB
4	27.13	1"	SHRUB
5-12 ZONES 5-12 ARE FUTURE ZONES			

IRRIGATION - GENERAL NOTES

- CONFIRM WATER PRESSURE PRIOR TO STARTING OF WORK
- THE CONTRACTOR SHALL BE FULLY RESPONSIBLE FOR THE LOCATION AND PROTECTION OF ALL EXISTING UTILITIES. THE CONTRACTOR SHALL VERIFY ALL UTILITY LOCATIONS PRIOR TO CONSTRUCTION BY CALLING THE UNDERGROUND LOCATE LINE AT 1-800-424-5555 A MINIMUM OF 48 HOURS PRIOR TO ANY EXCAVATION
- CONTRACTOR IS RESPONSIBLE FOR PROTECTING ALL EXISTING IMPROVEMENTS. DAMAGE TO EXISTING IMPROVEMENTS BY THE CONTRACTOR SHALL BE REPAIRED OR REPLACED BY THE CONTRACTOR AND/OR QUALIFIED INSTALLERS/TRADES ACCEPTABLE TO THE SOLE SATISFACTION OF THE CONSTRUCTION OBSERVER AND AT NO COST TO THE OWNER
- CONTRACTOR SHALL COORDINATE ALL WORK WITH THE GENERAL CONTRACTOR. ALL CONSTRUCTION CONFLICTS SHALL BE BROUGHT TO THE ATTENTION OF THE GENERAL CONTRACTOR AND CONSTRUCTION OBSERVER IMMEDIATELY UPON RECOGNITION.
- CONTRACTOR IS RESPONSIBLE FOR A THOROUGH CLEAN-UP FOR HIS/HER RESPECTIVE WORK DAILY AND AT PROJECT CLOSE-OUT.
- ALL PIPING UNDER HARD SURFACES SHALL BE SLEEVED. CONTRACTOR IS REQUIRED TO INSTALL DUCTILE IRON PIPE FOR IRRIGATION PIPE SLEEVES UNDER PAVEMENTS. D.I. SLEEVE SHALL BE FOUR INCHES (4") LARGER THAN THE IRRIGATION MAINLINE PIPE SIZE. END OF SLEEVE SHALL EXTEND FOUR FEET (4') BEYOND EDGE OF PAVEMENT. MINIMUM DEPTH OF BURY FROM FIN GRADE TO TOP OF SLEEVE SHALL BE ONE FOOT (1')
- ALL CONTROL WIRING NOT IN MAINLINE TRENCH SHALL BE BURIED WITHIN METAL CONDUIT. CONDUIT SHALL BE PLACED 18" BELOW FINISH GRADE. ALL CONDUIT AND FITTINGS SHALL BE INTERMEDIATE METALLIC OR BETTER
- PIPE SIZE SHALL BE THE SAME ON BOTH SIDES OF VALVES. PIPE SHALL REMAIN CONSTANT BETWEEN PIPE SIZE CALLOUTS. 3/4" CLASS 200 PVC SHALL BE THE SMALLEST LATERAL LINE USED
- FIELD VERIFY ALL SPRINKLER HEAD LOCATIONS (FLAGGING) BEFORE TRENCHING.
- WHERE TWO OR MORE PIPES SHARE THE SAME TRENCH, MAINTAIN A 4" SEPARATION BETWEEN PIPES. DO NOT CROSS PIPES OVER EACH OTHER UNLESS THEY ARE AT A 90 DEGREE ANGLE
- IRRIGATION SITE PLAN IS SCHEMATIC. IRRIGATION PLUMBING AND EQUIPMENT SHALL BE INSTALLED IN TURF OR LANDSCAPE BED AREAS AND WITHIN PROPERTY BOUNDARIES. THE CONTRACTOR SHALL CONSIDER ALL SITE FEATURES IN THE INSTALLATION OF IRRIGATION IMPROVEMENTS. THE CONTRACTOR SHALL BE RESPONSIBLE FOR SUPPLYING AND INSTALLING ALL IRRIGATION EQUIPMENT NECESSARY FOR A COMPLETE AND FUNCTIONAL IRRIGATION SYSTEM. FIELD VERIFY ALL EXISTING EQUIPMENT LOCATIONS AND REPORT ANY INCONSISTENCIES TO CONSTRUCTION OBSERVER/OWNER'S REPRESENTATIVE
- SPRINKLER HEAD SYMBOLS SCHEMATICALLY REPRESENT DESIRED SPRAY PATTERNS. FIELD ADJUSTMENTS AND VERIFICATION OF SPRAY PATTERNS WILL BE NECESSARY. ADJUST SPRAY PATTERNS TO WATER LANDSCAPE AREA ONLY AND MINIMIZE OVERSPRAY ONTO PAVEMENT

MAINLINE, LATERAL LINES, AND VALVES SHOWN SCHEMATICALLY. LOCATE WITHING LANDSCAPE AREAS, TYP.

IRRIGATION POINT OF CONNECTION CONTRACTOR SHALL LOCATE EXISTING IRRIGATION ZONE VALVE. TAP INTO EXISTING MAINLINE. PROVIDE 2" SEATED GATE VALVE PER IRRIGATION LEGEND. CONTRACTOR SHALL CONFIRM EXISTING IRRIGATION SYSTEM HAS ADEQUATE WATER PRESSURE TO ENSURE EFFICIENT OPERATION OF NEW IRRIGATION COMPONENTS.

EXTERIOR WALL MOUNT IRRIGATION CONTROLLER. FINAL LOCATION TO BE DETERMINED BY OWNER.

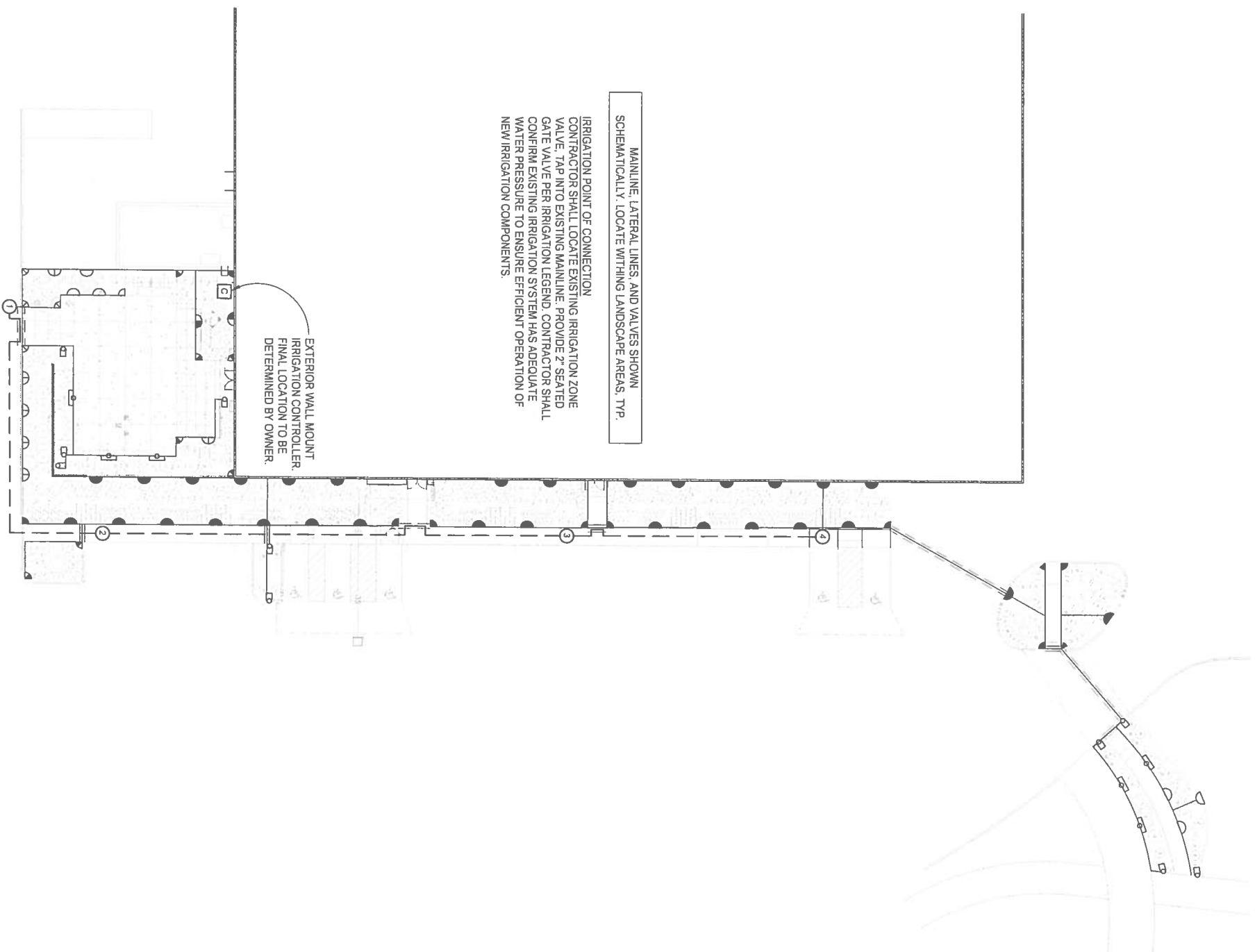



QUIL CEDA CREEK COUNSELING
Tulip Tribes Federal Corporation
6330 31st Ave NE
Tulalip, WA 98271

PROJECT

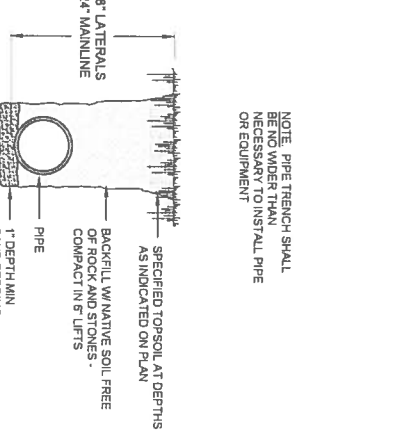
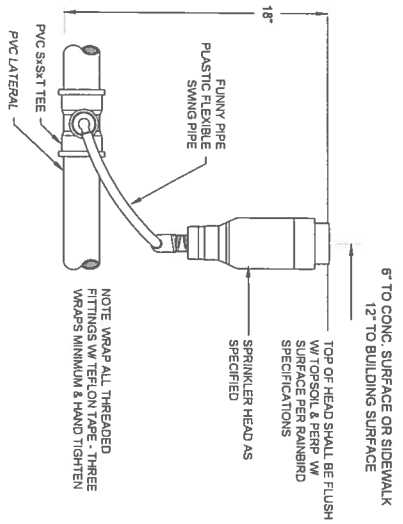
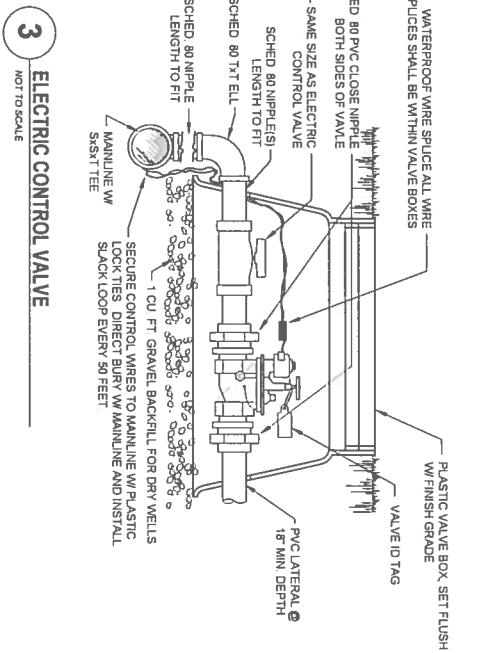
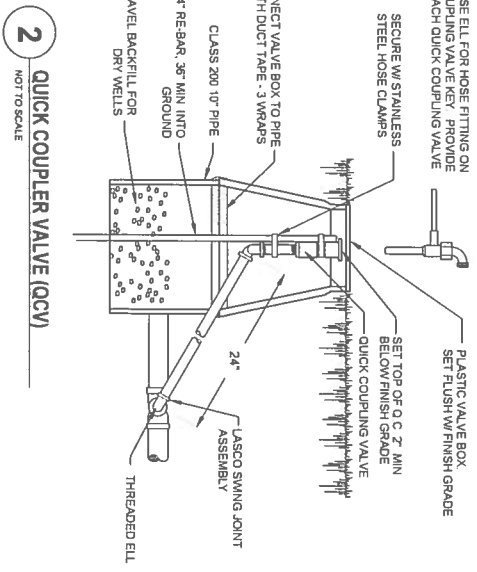
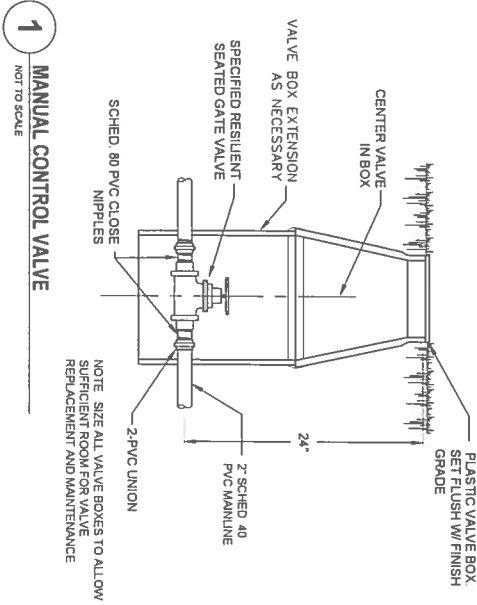

L3.1	OF	7	SHEETS
SCALE: As Shown	DESIGN: ML		
DATE: June 18, 2021	DRAWN: ML		
PROJECT: DCV MAT	CHECKED: EW		
PROJECT NO: LLA0250 21	REVISION NUMBER:		

REVISIONS	APPD



Lyon Landscape Architects
1015 Pacific Avenue, Suite 203
Tacoma, WA 98402
253-209-4053
Moghan@LyonLA.com

NOTES & LEGEND - LIFE SAFETY PLAN

- 1. PROVIDE EXIT SIGNAGE PER 2018 IBC 1009.9, 1009.10, 1009.11 AND 1013
- 2. PROVIDE MEANS OF EGRESS ILLUMINATION PER 2018 IBC 1008



OCCUPANT LOAD CHART

ROOM INFORMATION		OCCUPANT LOAD	
NUMBER	NAME	AREA CLASSIFICATION	FUNCTION OF SPACE
100	VESTIBULE	507 SF	B BUSINESS AREAS
101	CHILD WATCH	217 SF	B BUSINESS AREAS
101.1	TOILET	57 SF	B BUSINESS AREAS
102	SOCIAL WORKERS	218 SF	B BUSINESS AREAS
103	GROUP COUNSELING	293 SF	B BUSINESS AREAS
104	COUNSELING #1	101 SF	B BUSINESS AREAS
105	VESTIBULE	117 SF	B BUSINESS AREAS
106	COUNSELING #2	103 SF	B BUSINESS AREAS
108	COUNSELING #3	103 SF	B BUSINESS AREAS
110	PROVIDER OFFICE #1	83 SF	B BUSINESS AREAS
111	SOULIAN	71 SF	B BUSINESS AREAS
112	PATIENT TRIAGE	86 SF	B BUSINESS AREAS
113	EXAM #1	141 SF	B BUSINESS AREAS
114	EXAM #2	138 SF	B BUSINESS AREAS
115	LAB/PHLEB	718 SF	B BUSINESS AREAS
116	UA TOILET	64 SF	B BUSINESS AREAS
117	PATIENT TOILET	71 SF	B BUSINESS AREAS
118	WAITING	218 SF	B BUSINESS AREAS
119	HALL	229 SF	B BUSINESS AREAS
119.5	HALL	200 SF	B BUSINESS AREAS
120	HALL	228 SF	B BUSINESS AREAS
121	ADMIN WORK	428 SF	B BUSINESS AREAS
121.1	RECEPTION	121 SF	B BUSINESS AREAS
122	RECEPTION	78 SF	B BUSINESS AREAS
124	SECURITY	78 SF	B BUSINESS AREAS
125	DOOSING	48 SF	B BUSINESS AREAS
126	DOOSING	48 SF	B BUSINESS AREAS
127	DOOSING	55 SF	B BUSINESS AREAS
128	STORAGE	41 SF	B BUSINESS AREAS
129	NURSE STATION	45 SF	B BUSINESS AREAS
130	SAFE	92 SF	B BUSINESS AREAS
131	DISPENSARY	181 SF	B BUSINESS AREAS
200	HALL	514 SF	B BUSINESS AREAS
201	BLIND	179 SF	B BUSINESS AREAS
202	ADMIN OFFICE	194 SF	B BUSINESS AREAS
203	TOILET	100 SF	B BUSINESS AREAS
204	STAFF LOUNGE	203 SF	B BUSINESS AREAS
205	IT/DATA	119 SF	B BUSINESS AREAS
206	STORAGE	129 SF	B BUSINESS AREAS
TOTAL		6071 SF	62

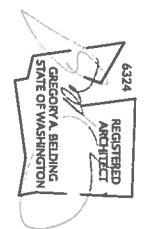
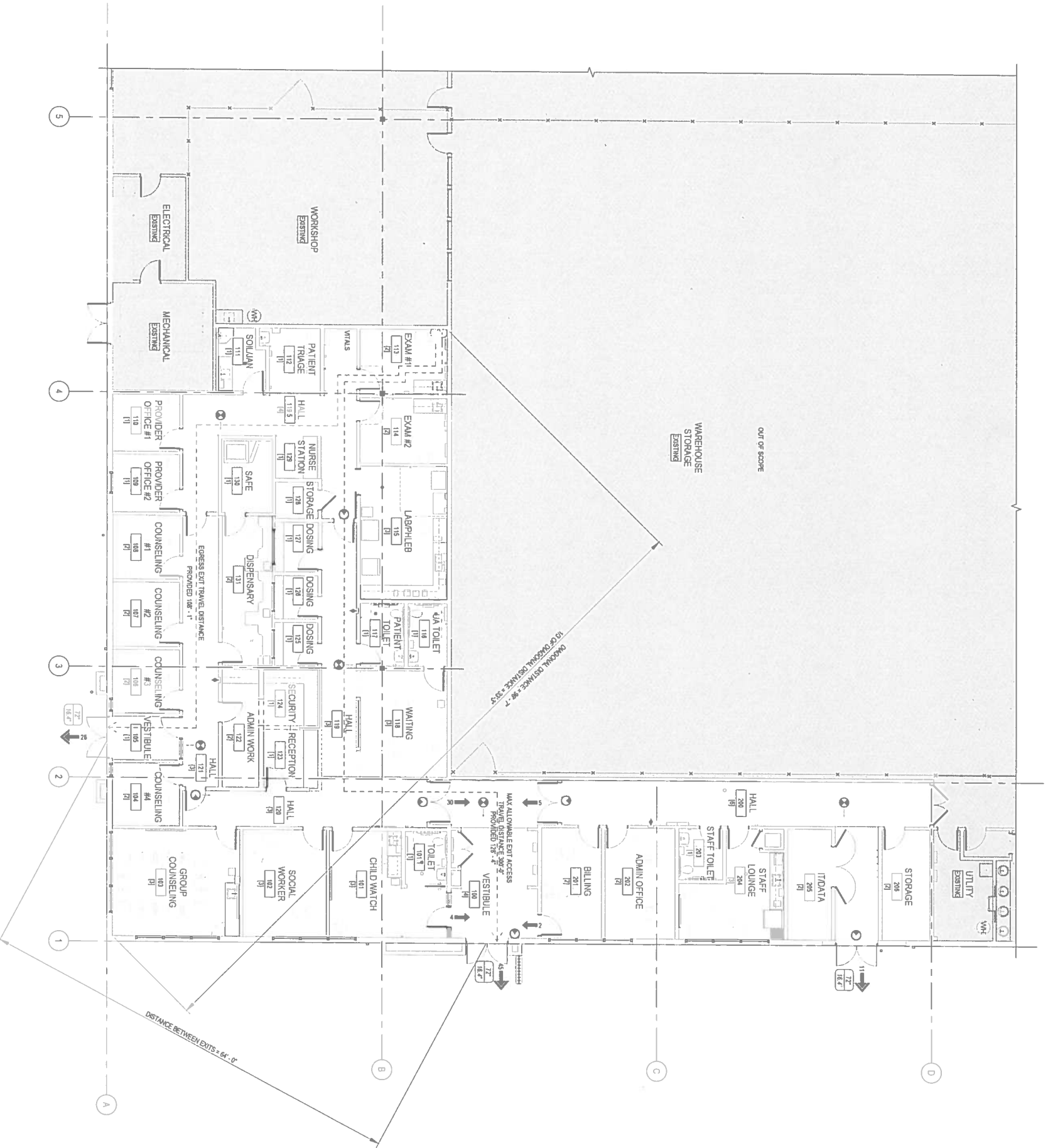



**QUIL CEDA CREEK COUNSELING
 TULALIP TRIBES FEDERAL CORPORATION**
 6330 31ST AVE NE
 TULALIP, WA 98271

PROJECT # 2016106 11
 BID SET / CONSTRUCTION DOCUMENTS
 ISSUE DATE JUNE 18, 2021
 DESIGN SCHEDULE

ARCHITECTURAL SITE PLAN & SITE DETAILS

SHEET #
A11.01

NOTES & LEGEND - SITE PLAN

1 REFERENCE CIVIL AND LANDSCAPE DRAWINGS FOR ADDITIONAL SITE INFORMATION AND SCOPE OF WORK

- LANDSCAPING
- SNOWWALK
- PAVING
- DETECTABLE WARNING SURFACE
- BUILDING OUTLINE
- ENTER OF ELEMENT ABOVE

KEY NOTES - SITE PLAN

#	NOTE DESCRIPTION
01	ACCESSIBLE PARKING AND SITE IMPROVEMENTS SEE CIVIL DRAWINGS
02	NEW SIDEWALK PER CIVIL
03	EXISTING SIDEWALK SEE CIVIL DRAWINGS FOR EXTENT OF WORK
04	CONCRETE HOUSEKEEPING PADS PER STRUCTURAL
05	EXISTING BERM SEE LANDSCAPE AND CIVIL DRAWINGS
06	COURTYARD IMPROVEMENTS SEE LANDSCAPE DRAWINGS
07	RECYCLED SALVAGED PERGOLA PER LANDSCAPE DRAWINGS. CLEANPOWER WASH AND RE-TREAT TRASH ENCLOSURE
08	TRASH ENCLOSURE
09	DOWNPOUT SEE CIVIL DRAWINGS SEE EXTERIOR ELEVATIONS FOR SCUPPER COLLECTION BOX LOCATIONS

5 TRASH ENCLOSURE - CORNER DETAIL
 3" = 1'-0"

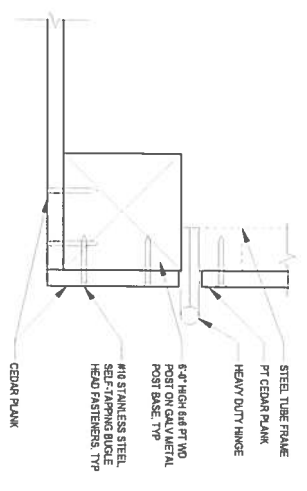

4 TRASH ENCLOSURE - FRONT ELEVATION
 1/4" = 1'-0"

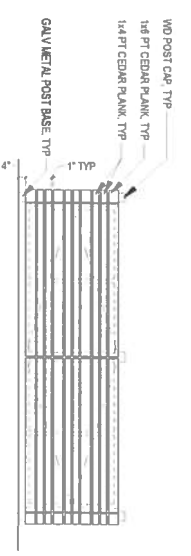

3 TRASH ENCLOSURE - TYP SIDE ELEVATION
 1/4" = 1'-0"

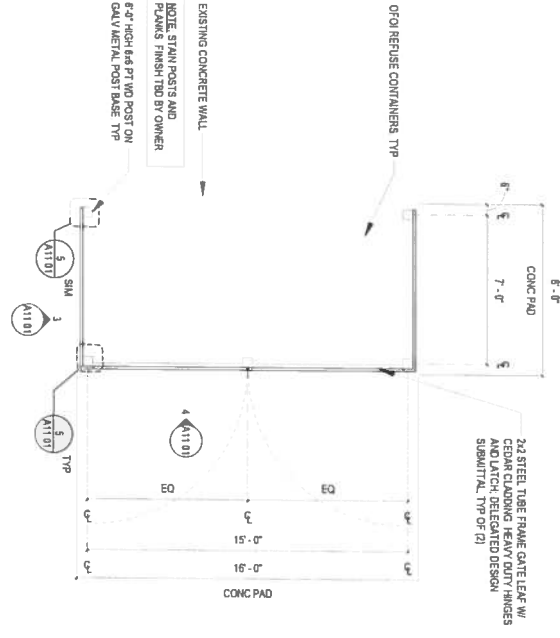
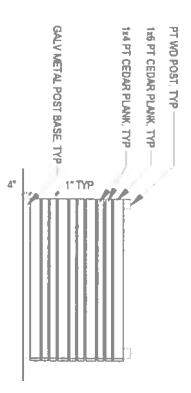

2 TRASH ENCLOSURE - ENLARGED PLAN
 1/4" = 1'-0"

1 ENLARGED ARCHITECTURAL SITE PLAN
 1" = 28'-0"

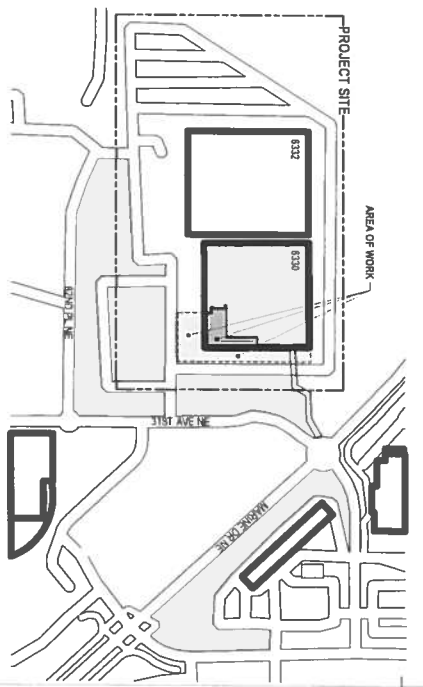
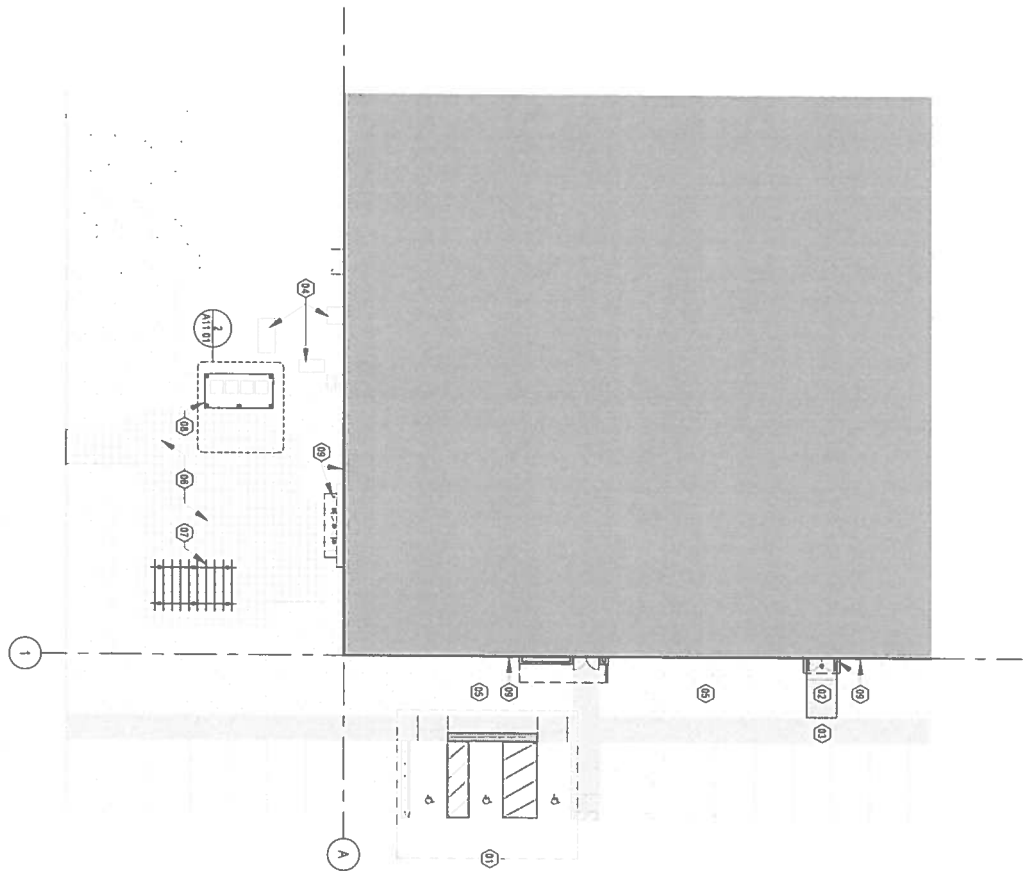

OVERALL SITE PLAN (FOR REFERENCE ONLY)

NOTES & LEGEND - DEMOLITION

1. CONTRACTOR TO FIELD VERIFY EXISTING CONDITIONS NOTIFY ARCHITECT OF ANY DISCREPANCY PRIOR TO DEMOLITION.
2. CONTRACTOR TO PROVIDE TEMPORARY BARBERCUES AND OTHER FORMS OF PROTECTION TO PROTECT OWNERS PERSONNEL AND GENERAL PUBLIC AT AREAS OF WORK.
3. CONTRACTOR TO PRESERVE AND PROTECT EXISTING CONSTRUCTION AND LIFE SAFETY SYSTEMS TO REMAIN.
4. CONTRACTOR TO COORDINATE REMOVAL AND STORAGE OF EXISTING FURNITURE, FIXTURES EQUIPMENT AND APPLIANCES TO BE REUSED OR RECYCLED. REMOVE AND STORE ALL EXISTING EQUIPMENT AND APPLIANCES TO BE REUSED OR RECYCLED.
5. PROTECT IN PLACE ALL EXISTING STRUCTURAL ELEMENTS TYPICAL AND UNLESS OTHERWISE INDICATED.
6. AT EXISTING WALLS TO REMAIN, REMOVE WALL FINISHES DOWN TO SUBSTRATE AND REPLACE WITH PREPARE WALLS TO RECEIVE NEW FINISHES.
7. DEMOLITION OF EXISTING WALLS SHALL BE PERFORMED IN A MANNER THAT DOES NOT DAMAGE ADJACENT WALLS OR CEILING.
8. DEMOLITION OF EXISTING CEILING SHALL BE PERFORMED IN A MANNER THAT DOES NOT DAMAGE ADJACENT CEILING.
9. MECH SYSTEMS AND DEVICES TO BE REMOVED AND REPLACED TO ACCOMMODATE NEW PLAN CONFIGURATION INCLUDING BUT NOT LIMITED TO:
 - a. HVAC DUCTWORK
 - b. HVAC UNITS
 - c. GRILLS & DIFFUSERS
10. PROTECT IN PLACE EXISTING EXTERIOR WALL PENETRATIONS AND UTILITIES NOT INDICATED TO BE DEMOLISHED.
11. PROTECT IN PLACE EXISTING CONNECTIONS FROM TO WORK OF EXISTING HOSE BIBBS, SECURITY CAMERA WALL VENTS, AND EXISTING EXTERIOR WALLS.
12. SEE CIVIL AND LANDSCAPE DRAWINGS FOR SCOPE PERTAINING TO SITE WORK.
13. SEE MECHANICAL AND ELECTRICAL DRAWINGS FOR SCOPE PERTAINING TO AMF/RE CURRENT COMMUNICATION SYSTEMS.



KEY NOTES - DEMOLITION

#	NOTE DESCRIPTION
01	ELECTRICAL PANELS AND CONDUIT TO REMAIN. PROTECT IN PLACE.
02	REMOVE FIRE ALARM PANEL STATION. PROTECT AND STORE FOR REUSE.
03	REMOVE FIRE SAFE AND TIME CLOCK CARD READER. PROTECT AND STORE FOR REUSE.
04	REMOVE FIRE EXTINGUISHER CABINET.
05	REMOVE CHAMBLINK GATE.
06	PROTECT CHAMBLINK FENCE DURING CONSTRUCTION.
07	REMOVE CASINOWORK. PROTECT AND STORE FOR REUSE BY OWNER.
08	PREP OPENING TO RECEIVE NEW DOOR. PER FLOOR PLAN.
09	DEMO WALL.
10	DEMO WALL, AS NEEDED TO ACCOMMODATE NEW DOOR PER FLOOR PLAN.
11	STRUCTURAL COLUMN. PROTECT IN PLACE.
12	DEMO DOOR.
13	DEMO WINDOW.
14	DEMO WINDOW.
15	DEMO WATER HEATER.
16	DEMO SINK. SEE PLUMBING DRAWINGS.
17	REMOVE EXIST SIGN.
18	REMOVE HANGING CONDUIT. PROTECT AND CAP CONNECTIONS.
19	DEMO BLANK HEAD.
20	DEMO FLEETS. SEE MECHANICAL DRAWINGS.
21	CUT BACK ACCT CEILING GRID IN WAREHOUSE WHERE CEILING IS TO REMAIN. PROTECT IN PLACE.
22	DEMO BLUE ENTRY AWNING.
23	REMOVE BARRIERS AROUND ENTIRE BUILDING.
24	REPAIR TO REMAIN IN PLACE. SEE WAREHOUSE DRAWINGS.
25	SITE WALL TO REMAIN. PROTECT IN PLACE. CLEANWORKER WASH AND PREPARE TO RECEIVE NEW FINISHES.
26	REMOVE PINGPONG AND STEEL POST BARS. PROTECT AND STORE FOR REUSE.
27	REMOVE ALL EXISTING FINISHES FROM EXTERIOR WALLS TO RECEIVE NEW FLOORING.
28	REMOVE ALL LIGHT FIXTURES AND MECHANICAL DEVICES.
29	SLAB CUT FOR NEW BEARING WALL. SEE PLUMBING DRAWINGS.
30	REMOVE SINK, FAUCET AND BASE CUPNET. PROTECT AND STORE FOR REUSE.
31	REMOVE SINK, FAUCET AND BASE CUPNET. PROTECT AND STORE FOR REUSE.

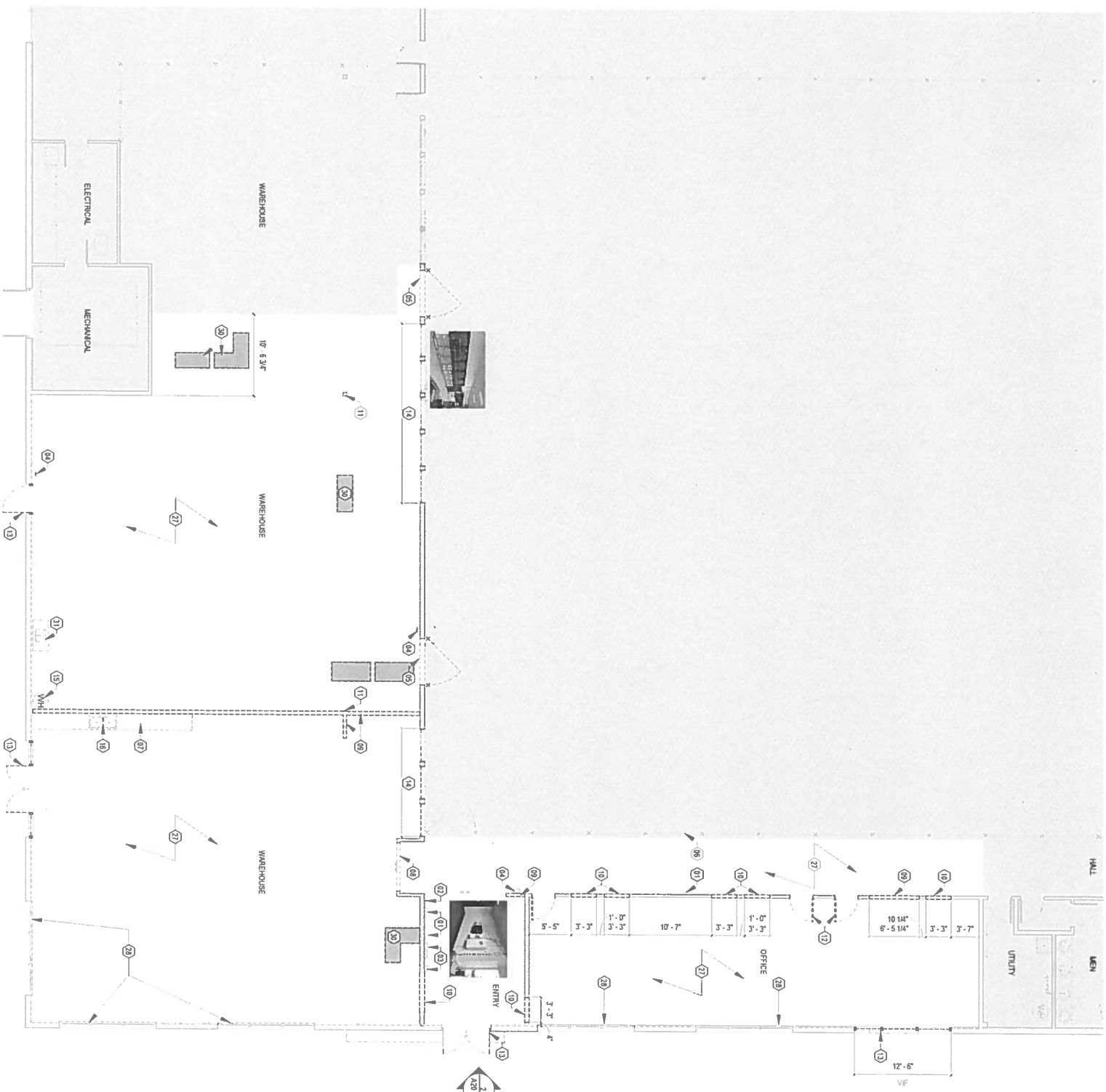

**QUIL CEDA CREEK COUNSELING
TULALIP TRIBES FEDERAL CORPORATION**
6330 31ST AVE NE
TULALIP, WA 98271

PROJECT # 201611.6.11
 BID SET / CONSTRUCTION
 DOCUMENTS
 SSI / E DATE LINE 18 2021
 RESPONSE SCHEDULE

DEMO FLOOR PLAN

NOTES & LEGEND - DEMOLITION

- 1 CONTRACTOR TO FIELD VERIFY EXISTING CONDITIONS. NOTIFY ARCHITECT OF ANY DISCREPANCY PRIOR TO BEGINNING WORK.
- 2 CONTRACTOR TO PROVIDE TEMPORARY BARBERIES AND OTHER FORMS OF PROTECTION TO PROTECT OWNERS PERSONNEL AND GENERAL PUBLIC AREAS OF WORK. CONSTRUCTION AND LIFE SAFETY SYSTEMS TO REMAIN.
- 3 CONTRACTOR TO PROVIDE TEMPORARY PROTECTION TO EXISTING ADJACENT AREAS AND UTILITIES.
- 4 CONTRACTOR TO COORDINATE REMOVAL AND STORAGE OF EXISTING FURNITURE, FIXTURES, EQUIPMENT AND ASSOCIATED HARDWARE TO BE SALVAGED AND STORED DURING CONSTRUCTION WITH OWNER.
- 5 PROTECT IN PLACE ALL EXISTING STRUCTURAL ELEMENTS, TYPICAL LINO.
- 6 REMOVE ALL EXISTING MECHANICAL AND ELECTRICAL SYSTEMS AND EQUIPMENT.
- 7 REMOVE ALL EXISTING CEILING SYSTEMS, GYPSUM BOARD CEILINGS AND SOFFITS, AND LIGHTING. TYPICAL LINO AND MESH TO BE REMOVED AND STORED FOR REUSE.
- 8 AT EXISTING CEILING SYSTEMS, REMOVE CEILING FINISHES DOWN TO SUBSTRATE AND REPLACE GWS PREPARE CEILING TO RECEIVE NEW FINISHES.
- 9 REMOVE EXISTING CEILING SYSTEMS AND EQUIPMENT AND REPLACE GWS PREPARE CEILING TO RECEIVE NEW FINISHES INCLUDING BUT NOT LIMITED TO:
 - A. ROOFTOP UNITS
 - B. HVAC DUCTWORK
 - C. DUCTS AND TRUNKS
 - D. EXISTING EXTERIOR WALL PENETRATIONS AND UTILITIES NOT INDICATED TO BE DEMOLISHED, PROTECT, V-SEAL OR REPAIR EXISTING CONNECTIONS PRIOR TO WORK (E.G. ROSE BARS, SECURITY CAMERAS, WALL VENTS, OUTLETS, ETC.). COORDINATE EXTENSION OF EXISTING PENETRATIONS THROUGH NEW EXTERIOR WALLS.
 - 11 SEE CIVIL AND LANDSCAPE DRAWINGS FOR SCOPE PERTAINING TO SITE WORK.
 - 12 SEE MECHANICAL AND ELECTRICAL DRAWINGS FOR SCOPE PERTAINING TO MECHANICAL AND ELECTRICAL SYSTEMS.



KEY NOTES - DEMOLITION

#	NOTE DESCRIPTION
01	ELECTRICAL PANELS AND CONDUIT TO REMAIN, PROTECT IN PLACE.
02	REMOVE THE ALUMINUM PAUL STATION, PROTECT AND STORE FOR REUSE.
03	REMOVE REFRIGERATOR AND THE CLOCK CARD REMOVE, PROTECT AND STORE FOR REUSE.
04	REMOVE THE EXTINGUISHER/CABINET.
05	REMOVE CHIMNEY GATE, DEMOLISH DURING CONSTRUCTION.
06	REMOVE EXISTING MECHANICAL AND ELECTRICAL SYSTEMS AND EQUIPMENT.
07	REMOVE EXISTING CEILING SYSTEMS AND EQUIPMENT AND REPLACE GWS PREPARE CEILING TO RECEIVE NEW FINISHES.
08	REMOVE EXISTING CEILING SYSTEMS AND EQUIPMENT AND REPLACE GWS PREPARE CEILING TO RECEIVE NEW FINISHES.
09	REMOVE EXISTING CEILING SYSTEMS AND EQUIPMENT AND REPLACE GWS PREPARE CEILING TO RECEIVE NEW FINISHES.
10	REMOVE WALL AS NEEDED TO ACCOMMODATE NEW DOOR PER FLOOR PLAN.
11	STRUCTURAL COLUMN, PROTECT IN PLACE.
12	DEMO DOOR.
13	DEMO STOREFRONT.
14	DEMO WINDOW(S).
15	DEMO WATER HEATER.
16	DEMO SINK, SEE PLUMBING DRAWINGS.
17	REMOVE EXIST SIGN.
18	REMOVE HANGING CONDUIT, PROTECT AND CAP CONNECTIONS.
19	DEMO SINK, SEE PLUMBING DRAWINGS.
20	DEMO SINK, SEE PLUMBING DRAWINGS.
21	DEMO SINK, SEE PLUMBING DRAWINGS.
22	DEMO SINK, SEE PLUMBING DRAWINGS.
23	REMOVE BARRIERS AROUND EXISTING BUILDING.
24	REMOVE REMAINING IN PLACE. CLEANUP/WASH AND PREPARE TO RECEIVE NEW FINISHES.
25	REMOVE PERIOD AND STEEL POST BASES, PROTECT AND STORE FOR REUSE.
26	REMOVE ALL FLOORING PATCHES AND PREP SUBFLOOR TO RECEIVE NEW FLOORING.
27	REMOVE ALL WINDOW COVERS AND PATCH WINDOW TRAIL.
28	REMOVE ALL LIGHT FIXTURES AND MECHANICAL DIFFUSERS.
29	REMOVE ALL LIGHT FIXTURES AND MECHANICAL DIFFUSERS.
30	REMOVE SINK, SEE PLUMBING DRAWINGS.
31	REMOVE SINK, SEE PLUMBING DRAWINGS.



Rice
 ARCHITECTURE INTERIORS PLANNING VECAS
 275 FIFTH STREET, SUITE 100
 BREMERTON, WA 98537
 360.377.8773
 RFLM@RICH.COM



**QUIL CEDA CREEK COUNSELING
 TULALIP TRIBES FEDERAL CORPORATION**

6330 31ST AVE NE
 TULALIP, WA 98271

PROJECT # 2016106.11
 BID SET / CONSTRUCTION DOCUMENTS
 ISSUE DATE JUNE 18, 2021
 REVISION SCHEDULE

CEILING PLAN
 DEMO REFLECTED
 SHEET #
A20.02

NOTES & LEGEND - DEMOLITION

- 1 CONTRACTOR TO FIELD VERIFY EXISTING CONDITIONS. NOTIFY ARCHITECT OF ANY DISCREPANCY PRIOR TO BEGINNING WORK.
- 2 CONTRACTOR TO PROVIDE TEMPORARY BARRIERS AND OTHER FORMS OF PROTECTION TO PROTECT OWNERS' ADJACENT PROPERTY AND PUBLIC SAFETY.
- 3 CONTRACTOR TO REMOVE AND PROTECT EXISTING CONSTRUCTION AND LIFE SAFETY SYSTEMS TO REMAIN.
- 4 CONTRACTOR TO COORDINATE REMOVAL AND STORAGE OF EXISTING FURNITURE, FIXTURES, EQUIPMENT, AND ASSOCIATED HARDWARE TO BE SALVAGED AND STORED DURING CONSTRUCTION WITH OWNER.
- 5 PROTECT IN PLACE ALL EXISTING STRUCTURAL ELEMENTS, TYPICAL UNO.
- 6 REMOVE ALL EXISTING FINISHES TO SUBSTRATE AND REPLACE GIBB. PREPARE WALLS TO RECEIVE NEW FINISHES.
- 7 DEMO ACT CEILING SYSTEMS, GYP-SUM BOARD CEILINGS AND SOFFITS, AND LIGHTING, TYPICAL UNO.
- 8 AT EXISTING CEILING SYSTEMS TO REMAIN, REMOVE CEILING FINISHES DOWN TO SUBSTRATE AND REPLACE GIBB. PREPARE DEMOS TO RECEIVE NEW FINISHES.
- 9 REMOVE ALL EXISTING MECHANICAL AND ELECTRICAL SYSTEMS TO BE REMOVED AND REPLACE TO ACCOMMODATE NEW PLAN CORRECTION, INCLUDING BUT NOT LIMITED TO:
 - A ROOFTOP UNITS
 - B HVAC DUCTWORK
 - C MECHANICAL ROOMS
- 10 PROTECT IN PLACE EXISTING EXTERIOR WALL PENETRATIONS AND UTILITIES NOT INDICATED TO BE DISABLED, PROPERLY SEAL/UP EXISTING CONNECTIONS PRIOR TO WORK (E. MOSE BARRS, SECURITY CAMERAS, WALL VENTS, OUTLETS, ETC.) COORDINATE EXTENSION OF EXISTING PENETRATIONS THROUGH NEW EXTERIOR WALLS.
- 11 SEE CIV. AND LANDSCAPE DRAWINGS FOR SCOPE REMAINING TO SITE WORK.
- 12 SEE MECH. AND ELECTRICAL DRAWINGS FOR SCOPE REMAINING TO SITE WORK.
- 13 SEE MECH. AND ELECTRICAL DRAWINGS FOR SCOPE REMAINING TO ANTISEISMIC/COMMUNICATION SYSTEMS.



KEY NOTES - DEMOLITION

#	NOTE DESCRIPTION
01	ELECTRICAL PANELS AND CONDUIT TO REMAIN. PROTECT IN PLACE.
02	REMOVE FINE ALUMINUM RAIL STATION. PROTECT AND STORE FOR REUSE.
03	REMOVE REFRIG. AND TIME CLOCK CABINETS. PROTECT AND STORE FOR REUSE.
04	REMOVE THE EXTERIOR MECHANICAL.
05	REMOVE ALL EXISTING FINISHES TO SUBSTRATE AND REPLACE GIBB. PREPARE WALLS TO RECEIVE NEW FINISHES.
06	PROTECT CHIMNEY FROM EXTERIOR DURING CONSTRUCTION.
07	REMOVE GASWORK. PROTECT AND STORE FOR REUSE BY OWNER.
08	PREP OPENING TO RECEIVE NEW DOORS PER FLOOR PLAN.
09	DEMOLITION WALL.
10	DEMOLITION WALL AS NEEDED TO ACCOMMODATE NEW DOOR PER FLOOR PLAN.
11	STRUCTURAL COLUMN. PROTECT IN PLACE.
12	DEMOLITION DOOR.
13	DEMOLITION STOREFRONT.
14	DEMOLITION WINDOWS.
15	DEMOLITION WATER HEATER.
16	DEMOLITION SINK. SEE PLUMBING DRAWINGS.
17	REMOVE EXISTING COINUIT. PROTECT AND OUP CONNECTIONS.
18	REMOVE EXISTING SINK.
19	REMOVE EXISTING SINK. SEE PLUMBING DRAWINGS.
20	DEMOLITION LIGHTS. SEE MECHANICAL DRAWINGS.
21	CUT BACK ACT CEILING GRID IN WAREHOUSE WHERE CEILING IS TO REMAIN. PROTECT IN PLACE.
22	DEMOLITION BLUE ENTRY AWNING.
23	REMOVE BARRIERS AROUND ENTIRE BUILDING.
24	REMOVE BARRIERS AROUND ENTIRE BUILDING.
25	SITE WALL TO REMAIN IN PLACE. SEE LANDSCAPE DRAWINGS.
26	REMOVE PERGOLA AND STEEL POST BARS. PROTECT AND STORE FOR REUSE.
27	REMOVE ALL FLOORING, PATCH AND PREP SUBFLOOR TO RECEIVE NEW FLOORING.
28	REMOVE ALL WINDOW COVERINGS, PATCH WINDOW TRAIL.
29	REMOVE ALL LIGHT FIXTURES AND MECHANICAL DIFFUSERS.
30	BLAD CUT FOR NEW BELT/ROUND PRING. SEE PLUMBING DRAWINGS.
31	REMOVE SINK, FRIDGE, AND BASE CABINET. PROTECT AND STORE FOR REUSE.

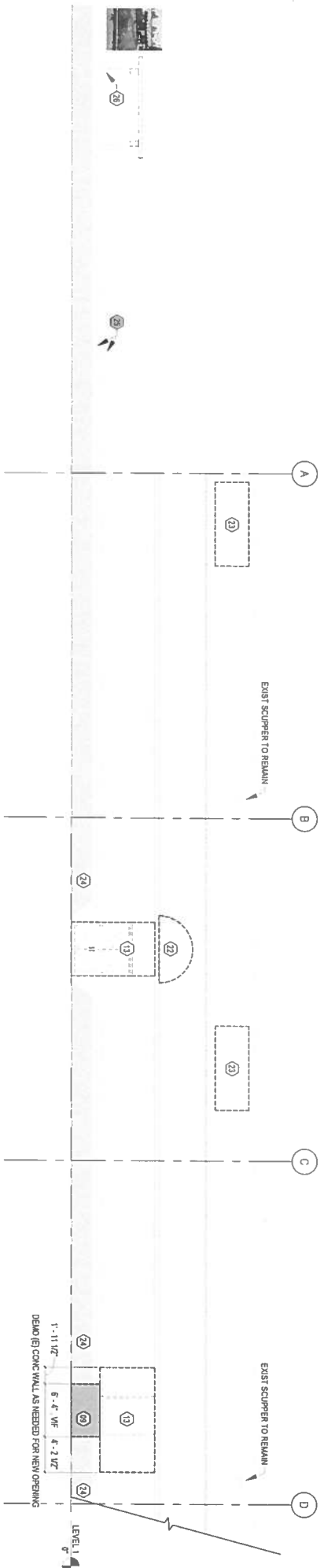

2 DEMOLITION ELEVATION - EAST FAÇADE
WF = 1/4"

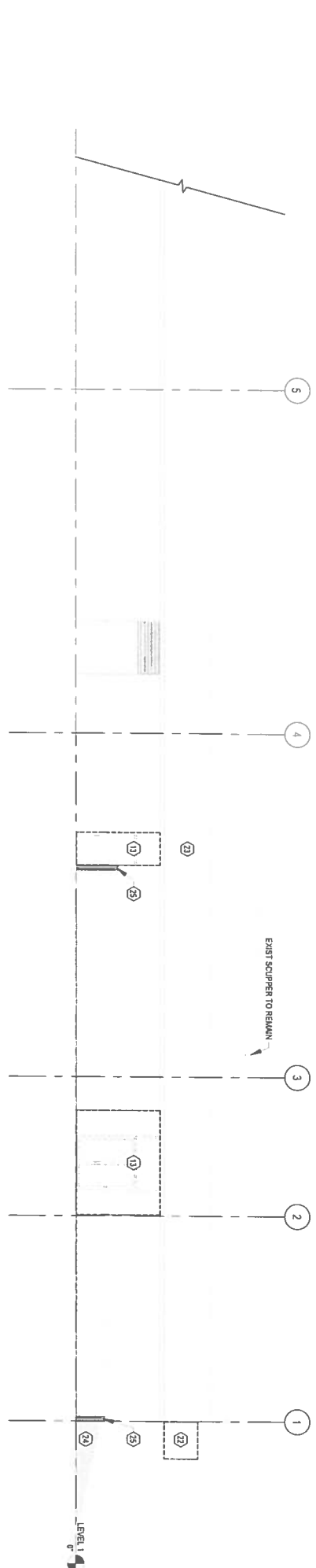

1 DEMOLITION ELEVATION - SOUTH ELEVATION
WF = 1/4"

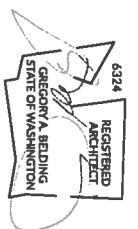

NOTES & LEGEND - FINISH PLAN

1. WALL FINISHES TRANSITION AT INSIDE CORNERS TYP UNDO
2. FLOORING TRANSITIONS FALL UNDER DOOR LEAF TYP UNDO



ROOM INFORMATION		WALL	FLOOR FINISH INFORMATION UNDO	CESING	NOTES
100	VESTIBULE	P-1/P-2/WC-1/WC-3	RES-3	CP-1/RES-2	SEE FINISH PLAN & INTERIOR ELEVATIONS
101	CHILD WATCH	P-1/WC-2	RES-3	CP-4/RES-2	SEE FINISH PLAN & INTERIOR ELEVATIONS
101.1	TOILET	P-4	RES-1	RES-1	F-SEL F-COVE BASE
102	SOCIAL WORKING	P-1	RES-3	CP-1/CP-2	SEE FINISH PLAN & INTERIOR ELEVATIONS
103	GROUP COUNSELING	P-1/WC-4	RES-3	CP-1/CP-2	SEE FINISH PLAN & INTERIOR ELEVATIONS
104	COUNSELING M	P-1	RES-3	CP-1/CP-2	SEE FINISH PLAN & INTERIOR ELEVATIONS
105	VESTIBULE	P-1	RES-3	CP-1/CP-2	SEE FINISH PLAN & INTERIOR ELEVATIONS
106	COUNSELING W	P-1	RES-3	CP-1/CP-2	SEE FINISH PLAN & INTERIOR ELEVATIONS
107	COUNSELING R	P-1	RES-3	CP-1/CP-2	SEE FINISH PLAN & INTERIOR ELEVATIONS
108	COUNSELING W	P-1	RES-3	CP-1/CP-2	SEE FINISH PLAN & INTERIOR ELEVATIONS
109	PROVIDER OFFICE #1	P-1	RES-3	RES-2	SEE FINISH PLAN & INTERIOR ELEVATIONS
110	PROVIDER OFFICE #2	P-1	RES-3	RES-2	SEE FINISH PLAN & INTERIOR ELEVATIONS
111	PROVIDER OFFICE #3	P-1/WC-1	RES-3	RES-2	SEE FINISH PLAN & INTERIOR ELEVATIONS
112	SOULIAMS AT-101	P-1	RES-3	RES-2	SEE FINISH PLAN & INTERIOR ELEVATIONS
113	STAFF LOUNGE	P-1	RES-3	RES-2	SEE FINISH PLAN & INTERIOR ELEVATIONS
114	EXAM #1	P-1	RES-3	RES-2	SEE FINISH PLAN & INTERIOR ELEVATIONS
115	EXAM #2	P-1	RES-3	RES-2	SEE FINISH PLAN & INTERIOR ELEVATIONS
116	LAB/PHLEB	P-4	RES-1	RES-1	F-SEL F-COVE BASE
117	PATIENT TOILET	P-4	RES-1	RES-1	F-SEL F-COVE BASE
118	WAITING	P-1/WC-3	RES-3	CP-1/CP-2	SEE FINISH PLAN & INTERIOR ELEVATIONS RCP
119.5	HALL	P-1/WC-3	RES-3	RES-2	SEE FINISH PLAN & INTERIOR ELEVATIONS RCP
120	HALL	P-1/P-2	RES-3	RES-2	SEE FINISH PLAN & INTERIOR ELEVATIONS
121	HALL	P-1	RES-3	RES-2	SEE FINISH PLAN & INTERIOR ELEVATIONS
122	ADMIN WORK	P-1	RES-3	RES-2	SEE FINISH PLAN & INTERIOR ELEVATIONS
123	RECEPTION	P-1/WC-3	RES-3	RES-2	SEE FINISH PLAN & INTERIOR ELEVATIONS
124	WAITING	P-1	RES-3	RES-2	SEE FINISH PLAN & INTERIOR ELEVATIONS
125	RECEPTION	P-1	RES-3	RES-2	SEE FINISH PLAN & INTERIOR ELEVATIONS
126	DOSSING	P-1	RES-3	RES-2	SEE FINISH PLAN & INTERIOR ELEVATIONS
127	DOSSING	P-1	RES-3	RES-2	SEE FINISH PLAN & INTERIOR ELEVATIONS
128	DOSSING	P-1	RES-3	RES-2	SEE FINISH PLAN & INTERIOR ELEVATIONS
129	STORAGE	P-1	RES-3	RES-2	SEE FINISH PLAN & INTERIOR ELEVATIONS
130	SAFE	P-1/WC-3	RES-3	RES-2	SEE FINISH PLAN & INTERIOR ELEVATIONS
131	DISPENSARY	P-1	RES-3	RES-1	SEE FINISH PLAN & INTERIOR ELEVATIONS
132	HALL	P-1	RES-3	CP-3/RES-2	SEE FINISH PLAN & INTERIOR ELEVATIONS
201	BILLING	P-1	RES-3	RES-3	SEE FINISH PLAN & INTERIOR ELEVATIONS
202	ADMIN OFFICE	P-1	RES-3	CP-1/CP-2	SEE FINISH PLAN & INTERIOR ELEVATIONS
203	STAFF LOUNGE	P-4	RES-1	RES-1	F-SEL F-COVE BASE
204	STAFF LOUNGE	P-4	RES-1	RES-1	F-SEL F-COVE BASE
205	STAFF LOUNGE	P-4	RES-1	RES-1	F-SEL F-COVE BASE
206	STORAGE	P-1	RES-3	RES-2	SEE FINISH PLAN & INTERIOR ELEVATIONS

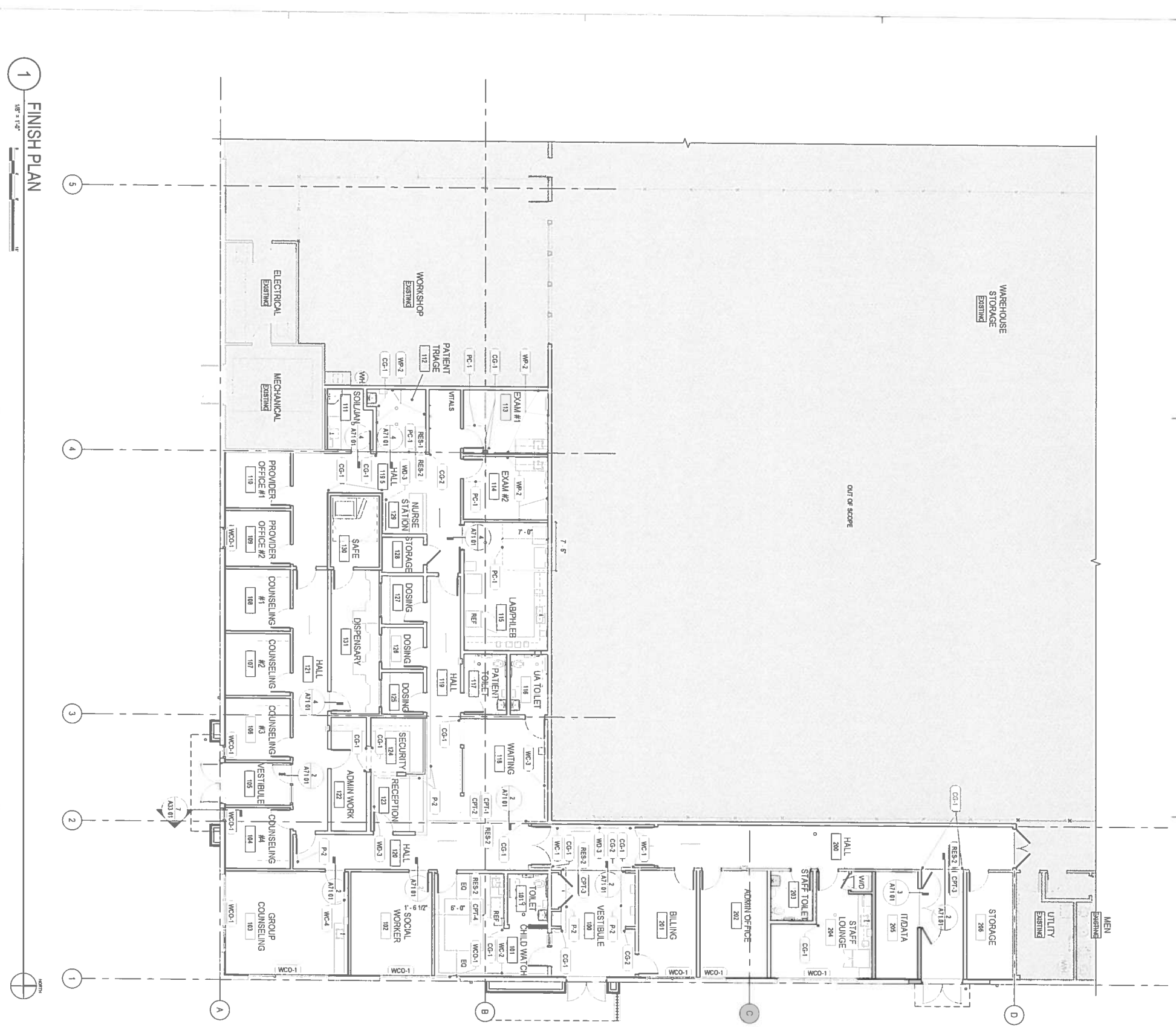

**QUIL CEDA CREEK COUNSELING
 TULALIP TRIBES FEDERAL CORPORATION**
 6330 31ST AVE NE
 TULALIP, WA 98271



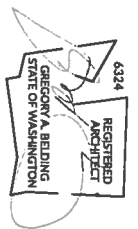

**QUIL CEDA CREEK COUNSELING
 TULALIP TRIBES FEDERAL CORPORATION**
 6330 31ST AVE NE
 TULALIP, WA 98271

PROJECT # 2016106 11
 BID SET / CONSTRUCTION DOCUMENTS
 ISSUE DATE JUNE 18, 2021
 REVISION SCHEDULE

**INTERIOR FINISH
 LEGEND**

SHEET #
A23.02

INTERIOR FINISH LEGEND

TAG	MATERIAL	MANUFACTURER	PRODUCT	FINISH	CONTACT	NOTES
ACT 1	ACOUSTICAL CEILING TILE	ARISTONING	1811 LITINA BEIGE TEGULAR 2'X2' PRELUDE 15"X 6" GRID COLOR WHITE		SHANE HENDRICKS SHENDRICKS@ASTRONINGCEILING.COM	
ACT 2	ACOUSTICAL CEILING TILE	ARISTONING	1858 CLEAN ROOM XL UNPERFORATED 2'X2' SQUARE 15"X 6" CLEAN ROOM 15"X6" GRID COLOR WHITE		SHANE HENDRICKS SHENDRICKS@ASTRONINGCEILING.COM	
CABRET						
CP1-1	CARPET MODULE	MILIKEN COMMERCIAL	DETAILS 8' X 6'3/8" F. COLOR DENTON AQUA SWIRE		ALLET SCHWABACH ALLET.SCHWABACH@MILIKEN.COM	INSTALLATION: HERRINGBONE
CP1-2	CARPET MODULE	MILIKEN COMMERCIAL	DETAILS 8' X 6'3/8" F. COLOR DENTON SWADOW THIRT		ALLET SCHWABACH ALLET.SCHWABACH@MILIKEN.COM	INSTALLATION: HERRINGBONE
CP1-3	WALK OFF CARPET	MILIKEN COMMERCIAL	ORBIT TILE CPT - PATTERNS DIRT COLOR GREY		ALLET SCHWABACH ALLET.SCHWABACH@MILIKEN.COM	INSTALLATION: BRICK ASHLAR
CP1-4	CARPET MODULE	SHAW CONTRACT	IMPRESSION III STERIS COLOR COOL LIGHT 24"X24"		PAUL GRAMM@SHAWCONTRACT.COM	INSTALLATION: BRICK DIRTY LAY & CONTACT DESIGNER BEFORE FINAL INSTALLATION
GLAZING SURFACES FILM						
GE-1	DECORATIVE FILM	TO BE DETERMINED	FILM & DESIGN BY OWNER			
MISC						
CG-1	CORNER GUARD	CS ACRYONY	CORNER GUARD 2" WINGS COLOR 333 MISSION	SLIDE		4" ABOVE BASE UNO
CG-2	END WALL GUARD	CS ACRYONY	END WALL GUARD 2" WINGS COLOR 333 MISSION	SLIDE		4" ABOVE BASE UNO
FC-1	FRAMAC CURTAIN & TRACK	MEUDINE OR EQUAL	FABRIC ARCHITEX-RX 8111 CANTATA TRACK CLAMP SQUARE CIRCLE CURTAIN TRACK HANGERS W/SPPOOL CHANGERS			18" HES AT TOP
TRB-1	TRACKBOARD	FORBO	BULLETIN BOARD 1/2" THICK COLOR ZINK		STEVE STEIN STEVE.STEIN@FORBO.COM	LOCATIONS PER INTERIOR ELEVATIONS
WC0-1	WINDOW COVERING	HUNTER DOUGLAS	FR ROLLER SHADES MANUAL SHADE W/RSQUA OUTSIDE MOUNT COLOR WHITE FABRIC 1% OPENNESS COLORWAYAVE TO BE DETERMINED			LOCATIONS PER FINISH PLAN
WP-1	WALL PROTECTION	CS ACRYONY	4000 RIBBON PANELS 0.80" COLOR 333	SLIDE		HES/PT PER INTERIOR ELEVATIONS FINISH W/WOOD AT TOP UNO
WP-2	WALL PROTECTION	CS ACRYONY	4000 RIBBON PANELS R 8 SERIES ST1 COLOR 333 MISSION WHITE			HES/PT PER INTERIOR ELEVATIONS
PAINT						
P-1	INTERIOR PAINT	SHERWIN WILLIAMS	SW103 WHITE TALL	SATURATED		
P-2	INTERIOR PAINT	BENJAMIN MOORE	BLUE HERON 82	SATURATED		
P-3	INTERIOR PAINT	BENJAMIN MOORE	TO BE DETERMINED	SEMI GLOSS		HALI DOOR & TRIM PAINT
P-4	INTERIOR PAINT EPOXY	SHERWIN WILLIAMS	SW103 WHITE TALL	SEMI GLOSS		
PLASTIC LAMINATE						
LAM-1	HIGH PRESSURE LAMINATE	WILSONART	PINKALE E/WALUT 7992 38	FINE VEINET	UNTER SOULY	RIM GRAN VERTICALLY UNO
LAM-2	HIGH PRESSURE LAMINATE	WILSONART	LANGUARK WOOD 7941	FINE VEINET	KIRSTEN SOLTY	RIM GRAN VERTICALLY UNO
LAM-3	HIGH PRESSURE LAMINATE	WILSONART	HIGH RISE 4995 38	FINE VEINET	KIRSTEN SOLTY	RIM GRAN VERTICALLY UNO
RESUBIT						
RES-1	VINYL SHEET FLOORING	ARISTONING	18510 TECH 8888 COLOR DALLAS SVY		NORA VIVARELLI NORA.VIVARELLI@RICH.COM	6" COME BASE UNO HEAT WELDED SEAMS
RES-2	LUMINOUS VINYL TILE	MOHAWK	UMINO LOCAL COLOR 8'X8' COLOR 83 BRADLE		JILL GATT JILLGATT@MOHAWK.COM	GLUE DOWN
RES-3	RUBBER WALL BASE	ROFPE	7" COME BASE ROLL GOODS COLOR 131 BLACK BROWN		NORA VIVARELLI NORA.VIVARELLI@RICH.COM	
SMALL TILED STONE						
QTZ-1	QUARTZ COUNTERTOP	PERITAL	AVENZA HONEY BROWN		RANDY BERG RBERG@PERITALONLINE.COM	EASED EDGES
SO-1	SOLID SURFACE COUNTERTOP	COBAIN	COLOR BRIDGE		TED LAWBERT TEDLAWBERT@WILSON.COM	EASED EDGES
WALL COVERING						
WC-1	VINYL WALL COVERING	TO BE DETERMINED	OWNER PROVIDED PHOTO ON TYPE 2 VINYL WALLCOVERING			
WC-2	VINYL WALL COVERING	HONMA	TUCSON-GREEN WATERCOLOR FOREST TREE		WWW.HONMA.COM	
WC-3	VINYL WALL COVERING	NO WALLS	TUCSON-GREEN WATERCOLOR FOREST TREE		WWW.HONMA.COM	
WC-4	VINYL WALL COVERING	NO WALLS	LARGE SCALE CUSTOM GRAPHIC ON TYPE 2 VINYL WALLCOVERING		WWW.HONMA.COM	
WOOD						
WO-1	WOOD PANELING	DUGHAITEAU	INCEVITY-TRESSES 3/4" THICK COLOR STOUT ON WALNUT		JON SPIGEL JSPIGEL@DUGHAITEAU.COM	INCLUDE CLASS A FIRE RETARDANT INSTALL W/CONSTRUCTION
WO-2	SHEARDED WOOD	ARCHITECTURAL COMPONENTS GROUP INC	LINEAR OPEN SERIES 1 (A0)		WALTER CLAR SATTIN WALTER.CLAR@ARCHITECTURALCOMPONENTS.COM	
WO-3	WOOD WALL PANELING	ARCHITECTURAL COMPONENTS GROUP INC	LINEAR OPEN SERIES 1 (A0)		WALTER CLAR SATTIN WALTER.CLAR@ARCHITECTURALCOMPONENTS.COM	

NOTES & LEGEND - REFLECTED CEILING PLAN

- 1 ARCHITECTURAL RCP PROVIDED FOR COMBINATION PURPOSES ONLY. REFER TO MEP DRAWINGS FOR DETAILED INFORMATION.
- 2 CEILING FIXTURES ARE CENTERED IN CEILING TILE OR CENTERED IN ROOM. TYP. UNO.
- 3 ACoustICAL CEILING GRID TO BE CENTERED IN ROOM OR HALLWAY. UNO.
- 4 DIMENSIONS IN CEILING PLANS ARE TO FACE OF FINISH. TYP. UNO.
- 5 DIMENSIONS IN CEILING PLANS ARE TO FACE OF FINISH. TYP. UNO.
- 6 CENTER VENTILY LIGHT FIXTURES OVER LAMINATE.

CEILING	MEP
ACT 2X2	RECESSED DOWNLIGHT
	RECESSED WALL WASHER
WOOD PLANK	RECESSED TROFFER 2X2
	RECESSED TROFFER 2X4
OMB	RECESSED LINEAR
	PENDANT LINEAR
	PENDANT ROUND
	FLUSH-MOUNT ROUND
	SURFACE MOUNT LINEAR
	SURFACE MOUNT ROUND
	SURFACE MOUNT STRIP
	SEE MECHANICAL SIZES MAY VARY
	WALL SCONCE
	UNDER CABINET SEE INTERIOR ELEVATIONS
	RECESSED LINEAR LIGHT
	EXIT SIGN
	OUT OF SCOPE

KEY NOTES - RCP	
#	NOTE DESCRIPTION
01	THROUGH-WALL VENT SEE EXTERIOR ELEVATIONS
02	RECESSED EXTERIOR SOFFIT LIGHTING CENTERED IN SOFFIT
03	EMERGENCY SHOWER HEAD
04	SAFE ROOM KIT ACCESS DOOR LOCATED ABOVE STORAGE ROOM CEILING



QUIL CEDA CREEK COUNSELING TULALIP TRIBES FEDERAL CORPORATION

6330 31ST AVE NE
TULALIP, WA 98271



Rice Miller
ARCHITECTURE INTERIORS PLANNING VLLP
275 5TH STREET, SUITE 100
BREMERTON, WA 98337
RFNARCH.COM

PROJECT # 2016106 11
BID SET/ CONSTRUCTION DOCUMENTS
ISSUE DATE JUNE 18, 2021
REVISION SCHEDULE

SHEET #
A24.01

REFLECTED CEILING
PLAN

1
REFLECTED CEILING PLAN
1/8" = 1'-0"



NOTES & LEGEND - FLOOR PLANS

1. DIMENSIONS ARE TO ROUGH FRAMING OR TO FACE OF EXISTING FINISHES TYP UNLESS NOTED OTHERWISE.
2. DIMENSIONS INDICATED AS "MIN" OR "CL" ARE FROM NEAREST FINISH SURFACE INCLUDING TRAIL.
3. ROOM DOOR OPENINGS ARE LOCATED 5" FROM NEAREST INTERSECTING WALL FRAMING TYP UNLESS NOTED OTHERWISE.
4. OTHER WALL-MOUNTED ACCESSORY EQUIPMENT SHALL BE IN ACCORDANCE WITH ALL CODES, REGULATIONS AND ALL OTHER APPLICABLE REQUIREMENTS.
5. SEE SHEET A01.01 FOR ASSEMBLY TYPES AND CONSTRUCTION.
6. SEE SHEET A01.01 FOR CODE REQUIRED EMERGENCY EXIT SIGN LOCATIONS.
7. SEE SHEET A01.01 FOR CODE REQUIRED EMERGENCY EXIT SIGN LOCATIONS.
8. SEE ALL SERIES SHEETS FOR INTERIOR ELEVATIONS AND DETAILS TO BE OPEN, OPEN AND/OR CLOSED.
9. PREPARE FLOOR SLAB TO RECEIVE NEW FINISHES.

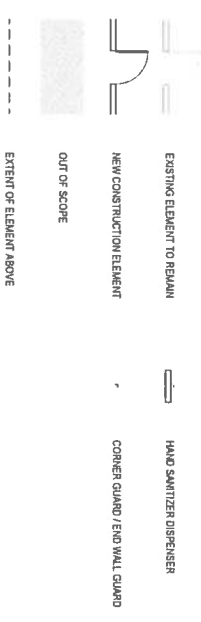

KEY NOTES - FLOOR PLAN

#	NOTE DESCRIPTION
1	WORK SURFACE/COUNTER PER INTERIOR ELEVATIONS
2	CLOSET TO ENCASE EXISTING ELECTRICAL PANELS AND CONDUIT
3	INSTALL SALVAGED FIRE ALARM PULL STATION
4	DOWNSPOUT SEE CIVIL DRAWINGS FOR CONNECTION
5	FLOOR CLEANOUT SEE PLUMBING DRAWINGS
6	IN-FILL OPENING TO MATCH EXISTING ADJACENT WALL ASSEMBLY
7	RECYCLE WALL CENTERED ON EXISTING MULLION
8	WATER HEATER/HEATING RESPONSIBILITY/TANK SEE PLUMBING DRAWINGS
9	FLOOR DRAIN, SEE PLUMBING DRAWINGS
10	PRIVATE CLOSET AND TRACK SERVICES SCHEDULE
11	EXISTING COULMINS
12	EXISTING ELECTRICAL PANELS AND CONDUIT
13	WALL MOUNTED TV (CG1) PROVIDE BACKING
14	SPECIMEN PASS-THRU (CFC)
15	THROUGH-WALL VENT
16	(16) WOOD-LOOK ALUMINUM BATTENS EQUALLY SPACED
17	CARD READER
18	ACCESSIBLE PUSH PLATE
19	REPAIR WALL INSULATION AND REMOVAL OF 3/4" OF SECURITY FINISHES FINISHES HEIGHT TO MATCH EXISTING
20	REPAIR WALL, KEEP WALL CLEAN OF WALL MOUNTED ITEMS, SUCH AS THERMOSTATS, RECEPTACLES AT 18" AFF ARE ACCEPTABLE
21	WATER DISPENSER (CG1) PROVIDE WATER LINE AND POWER
22	SECURITY WINDOW WITH ONE-WAY VISION GLASS
23	STOREROOM ENTRY WALL SIGN
24	REMOVE HEADER FRAMING FOR FLUORE OPENING SEE STRUCTURAL DRAWINGS
25	CHILD-HEIGHT TOILET
26	PROVIDE HANDWASH BACKING FOR FUTURE WALL-MOUNTED FURNITURE TO BE COORDINATED WITH FURNITURE
27	PROVIDE FIRE RATED 1/2" WOOD TRIM WALL ONLY
28	INSTALL SALVAGED SINK, FACET AND BASE CABINET
29	RECESSED CUSTOM SHELF UNIT SEE INTERIOR ELEVATION
30	FIELD VERIFY GIBB BRANDING EXISTS ALONG EXTERIOR RESEMBLER WALLS AND ARE OF ADEQUATE DEPTH TO INSTALL NEW UTILITIES. IF REWORKING GIBB BRANDING EXISTS ALONG LENGTH OF EXTERIOR RESEMBLER WALLS WITHIN FINISHING DOES NOT DISTURB EXISTING BRANDING. PROVIDE GIBB BRANDING PATCH AND PREP TO RECEIVE NEW FINISHES IF REWORKING GIBB BRANDING EXISTS ALONG LENGTH OF EXTERIOR RESEMBLER WALLS WITHIN FINISHING DOES NOT DISTURB EXISTING BRANDING. PROVIDE GIBB BRANDING PATCH AND PREP TO RECEIVE NEW FINISHES IF FIELD VERIFY EXISTING WALL EXTENDS TO BOTTOM OF ROOF DECK. IF NOT EXTEND WALL ASSEMBLY TO BOTTOM OF ROOF DECK.
31	PROVIDE IN-WALL BACKING FOR FUTURE WALL MOUNTED ARMWORK BY OWNER
32	REMOVE IN-WALL BACKING FOR FUTURE WALL MOUNTED ARMWORK BY OWNER
33	REMOVE IN-WALL BACKING FOR FUTURE WALL MOUNTED ARMWORK BY OWNER
34	4" DIA. RTR DOWNSPOUT Y-CONNECTOR ABOVE. SEE EXTERIOR ELEVATIONS

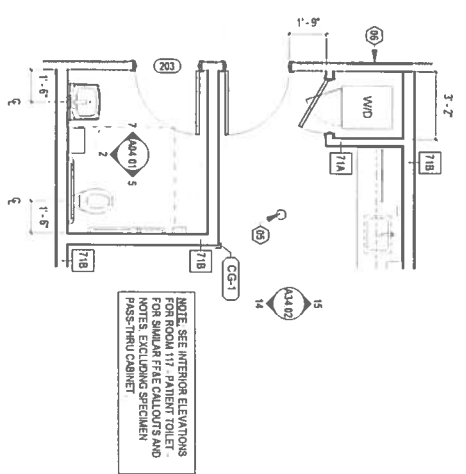

2 ENLARGED FLOOR PLAN - STAFF TOILET
 1/4" = 1'-0"

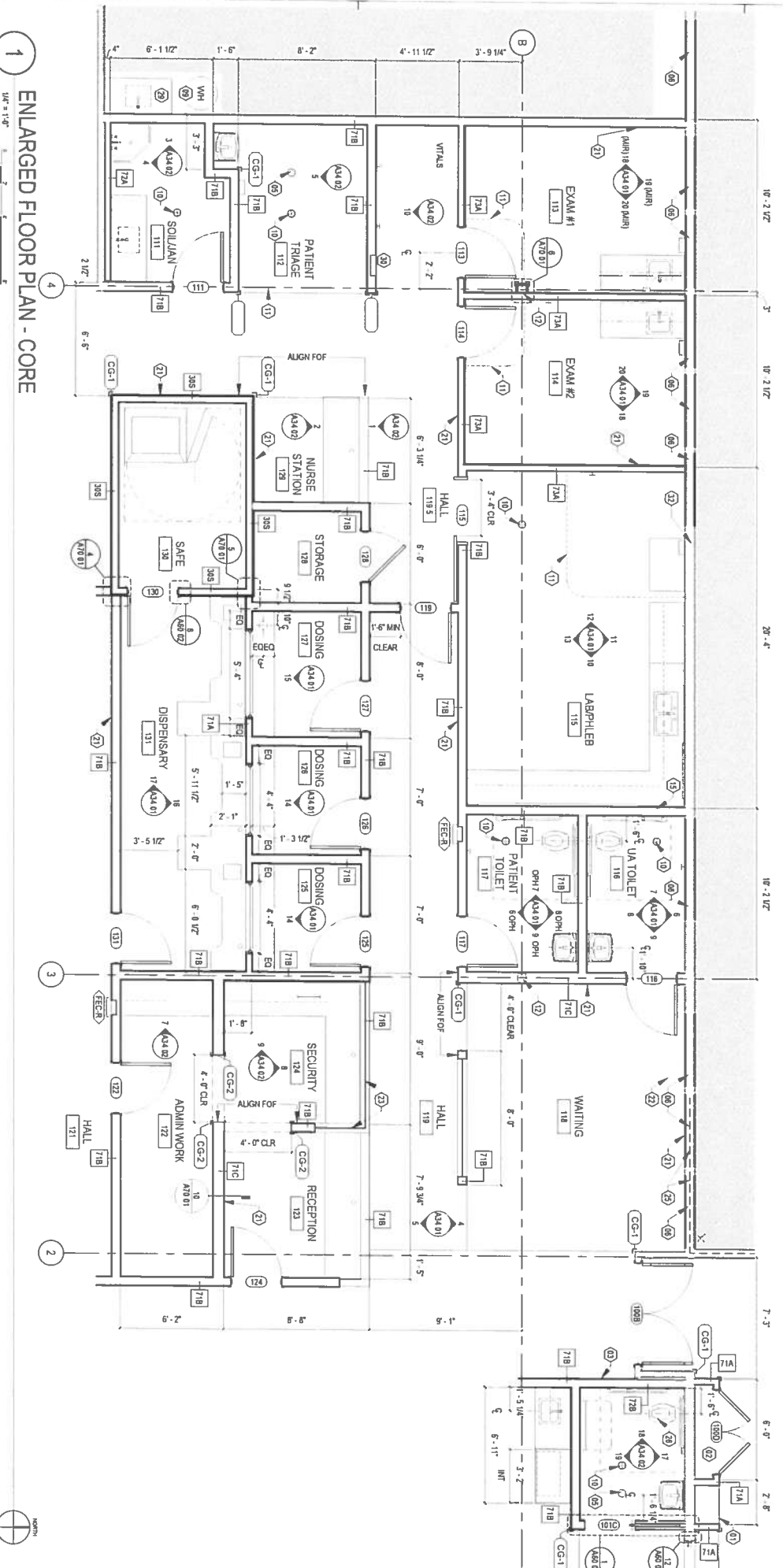

1 ENLARGED FLOOR PLAN - CORE
 1/4" = 1'-0"

EXTERIOR FINISH LEGEND

TAG	MATERIAL	MANUFACTURER	PRODUCT	FINISH	NOTES
ALUM-1	ALUMINUM BATTENS				
ALUM-2	ALUMINUM BATTENS				
ALUM-3	ALUMINUM BATTENS				
ALUM-4	ALUMINUM BATTENS				
ALUM-5	ALUMINUM BATTENS				
ALUM-6	ALUMINUM BATTENS				
ALUM-7	ALUMINUM BATTENS				
ALUM-8	ALUMINUM BATTENS				
ALUM-9	ALUMINUM BATTENS				
ALUM-10	ALUMINUM BATTENS				
ALUM-11	ALUMINUM BATTENS				
ALUM-12	ALUMINUM BATTENS				
ALUM-13	ALUMINUM BATTENS				
ALUM-14	ALUMINUM BATTENS				
ALUM-15	ALUMINUM BATTENS				
ALUM-16	ALUMINUM BATTENS				
ALUM-17	ALUMINUM BATTENS				
ALUM-18	ALUMINUM BATTENS				
ALUM-19	ALUMINUM BATTENS				
ALUM-20	ALUMINUM BATTENS				
ALUM-21	ALUMINUM BATTENS				
ALUM-22	ALUMINUM BATTENS				
ALUM-23	ALUMINUM BATTENS				
ALUM-24	ALUMINUM BATTENS				
ALUM-25	ALUMINUM BATTENS				
ALUM-26	ALUMINUM BATTENS				
ALUM-27	ALUMINUM BATTENS				
ALUM-28	ALUMINUM BATTENS				
ALUM-29	ALUMINUM BATTENS				
ALUM-30	ALUMINUM BATTENS				
ALUM-31	ALUMINUM BATTENS				
ALUM-32	ALUMINUM BATTENS				
ALUM-33	ALUMINUM BATTENS				
ALUM-34	ALUMINUM BATTENS				
ALUM-35	ALUMINUM BATTENS				
ALUM-36	ALUMINUM BATTENS				
ALUM-37	ALUMINUM BATTENS				
ALUM-38	ALUMINUM BATTENS				
ALUM-39	ALUMINUM BATTENS				
ALUM-40	ALUMINUM BATTENS				
ALUM-41	ALUMINUM BATTENS				
ALUM-42	ALUMINUM BATTENS				
ALUM-43	ALUMINUM BATTENS				
ALUM-44	ALUMINUM BATTENS				
ALUM-45	ALUMINUM BATTENS				
ALUM-46	ALUMINUM BATTENS				
ALUM-47	ALUMINUM BATTENS				
ALUM-48	ALUMINUM BATTENS				
ALUM-49	ALUMINUM BATTENS				
ALUM-50	ALUMINUM BATTENS				
ALUM-51	ALUMINUM BATTENS				
ALUM-52	ALUMINUM BATTENS				
ALUM-53	ALUMINUM BATTENS				
ALUM-54	ALUMINUM BATTENS				
ALUM-55	ALUMINUM BATTENS				
ALUM-56	ALUMINUM BATTENS				
ALUM-57	ALUMINUM BATTENS				
ALUM-58	ALUMINUM BATTENS				
ALUM-59	ALUMINUM BATTENS				
ALUM-60	ALUMINUM BATTENS				
ALUM-61	ALUMINUM BATTENS				
ALUM-62	ALUMINUM BATTENS				
ALUM-63	ALUMINUM BATTENS				
ALUM-64	ALUMINUM BATTENS				
ALUM-65	ALUMINUM BATTENS				
ALUM-66	ALUMINUM BATTENS				
ALUM-67	ALUMINUM BATTENS				
ALUM-68	ALUMINUM BATTENS				
ALUM-69	ALUMINUM BATTENS				
ALUM-70	ALUMINUM BATTENS				
ALUM-71	ALUMINUM BATTENS				
ALUM-72	ALUMINUM BATTENS				
ALUM-73	ALUMINUM BATTENS				
ALUM-74	ALUMINUM BATTENS				
ALUM-75	ALUMINUM BATTENS				
ALUM-76	ALUMINUM BATTENS				
ALUM-77	ALUMINUM BATTENS				
ALUM-78	ALUMINUM BATTENS				
ALUM-79	ALUMINUM BATTENS				
ALUM-80	ALUMINUM BATTENS				
ALUM-81	ALUMINUM BATTENS				
ALUM-82	ALUMINUM BATTENS				
ALUM-83	ALUMINUM BATTENS				
ALUM-84	ALUMINUM BATTENS				
ALUM-85	ALUMINUM BATTENS				
ALUM-86	ALUMINUM BATTENS				
ALUM-87	ALUMINUM BATTENS				
ALUM-88	ALUMINUM BATTENS				
ALUM-89	ALUMINUM BATTENS				
ALUM-90	ALUMINUM BATTENS				
ALUM-91	ALUMINUM BATTENS				
ALUM-92	ALUMINUM BATTENS				
ALUM-93	ALUMINUM BATTENS				
ALUM-94	ALUMINUM BATTENS				
ALUM-95	ALUMINUM BATTENS				
ALUM-96	ALUMINUM BATTENS				
ALUM-97	ALUMINUM BATTENS				
ALUM-98	ALUMINUM BATTENS				
ALUM-99	ALUMINUM BATTENS				
ALUM-100	ALUMINUM BATTENS				

KEY NOTES - EXTERIOR ELEVATIONS

#	NOTE DESCRIPTION
01	CONNECT NEW SCOPER COLLECTION BOX TO EXISTING SCOPER TYP
02	4" DIAMETER DOWNPOUT
03	SCOPER COLLECTION BOX
04	4" DIAMETER DOWNPOUT Y-CONECTOR THE INTO ADJACENT DOWNPOUT
05	STORMWATER ENTRY WALL SIGN
06	BUILDING ADDRESS WALL SIGN
07	TRUCKING WALL SIGN 8' X 4'
08	TRUCKING WALL SIGN 8' X 4'
09	BREAK METAL
10	CONCRETE CURB
11	CARD READER
12	ACCESSIBLE FISH PLATE

NOTES & LEGEND - EXTERIOR ELEVATIONS

- SEE REFLECTED CEILING PLAN FOR EXTERIOR LIGHTING NOT SHOWN IN ELEVATIONS
- SEE REFLECTED CEILING PLAN FOR EXTERIOR LIGHTING NOT SHOWN IN ELEVATIONS
- REMOVE EXISTING FINISH FROM EXTERIOR WALLS. PREPARE EXTERIOR WALLS TO RECEIVE NEW FINISHES
- SEE SHEET 100-03 FOR ASSEMBLY TYPES AND CONSTRUCTION

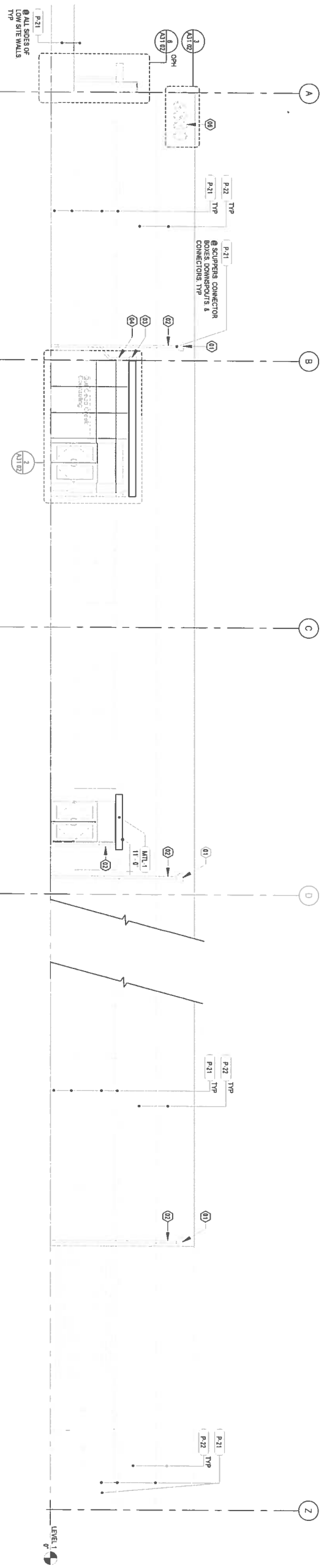

4 EXTERIOR ELEVATION - EAST
1/8" = 1'-0"

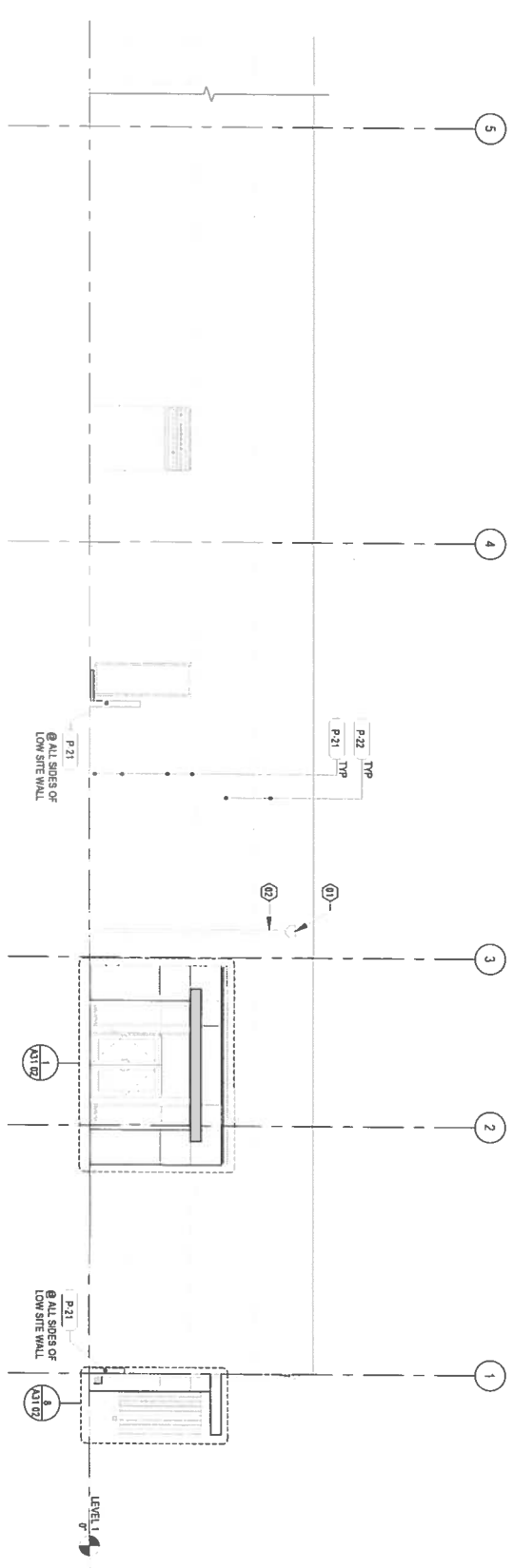

1 EXTERIOR ELEVATION - SOUTH
1/8" = 1'-0"

QUIL CEDA CREEK COUNSELING
TULALIP TRIBES FEDERAL CORPORATION
6330 31ST AVE NE
TULALIP, WA 98271



RICE
REGISTERED ARCHITECT
STATE OF WASHINGTON
6324
275 FIFTH STREET, SUITE 100
BREMERTON, WA 98337
360.377.8773
RFMARICH.COM

PROJECT # 2016106 11
BID SET / CONSTRUCTION DOCUMENTS
ISSUE DATE JUNE 18 2021
REVISION SCHEDULE
EXTERIOR ELEVATIONS & EXTERIOR FINISH LEGEND
SHEET #
A31.01

EXTERIOR FINISH LEGEND

TAG	MATERIAL	MANUFACTURER	PRODUCT	FINISH	NOTES
ALUMIUM BATTENS	ALUMIUM BATTENS				
ALUMIUM 3	ALUMIUM BATTENS (EQUL)	BASES OF DESIGN DZAL (OR EQUAL)	BASES OF DESIGN DZAL 2X6 ARCHITECTURAL ALUMIUM BATTEN	BASES OF DESIGN DZAL, TULIPA WAREGATED DARK 1842Z	PROVIDE OWNER WITH FINISHCOLOR SAMPLE PRIOR TO PURCHASE FOR FINAL SELECTION APPROVAL.
ALUMIUM 1	ALUMIUM FACED COMPOSITE PANEL	BASES OF DESIGN AUTOBOND PLUS W (OR EQUAL)	BASES OF DESIGN AUTOBOND PLUS W TYPICAL 1/2" REVEAL	BASES OF DESIGN AUTOBOND CLASSIC - SPINE BLUE (OR EQUAL)	DARK BLUE COLOR PROVIDE OWNER WITH FINISHCOLOR SAMPLE PRIOR TO PURCHASE FOR FINAL SELECTION APPROVAL.
ALUMIUM 2	ALUMIUM FACED COMPOSITE WALL PANEL (OR EQUAL)	BASES OF DESIGN AUTOBOND PLUS W (OR EQUAL)	BASES OF DESIGN AUTOBOND PLUS W TYPICAL 1/2" REVEAL	BASES OF DESIGN AUTOBOND CLASSIC - GUM WHITE (OR EQUAL)	DARK BLUE COLOR PROVIDE OWNER WITH FINISHCOLOR SAMPLE PRIOR TO PURCHASE FOR FINAL SELECTION APPROVAL.
METAL	SHEET METAL FLASHINGS			CO-ORDINATE ALUMIUM 2	
PAINT	EXTENSION PAINT	SHERWIN WILLIAMS	SHERWIN WILLIAMS SY INTERSPACE	FLAT	DARK GREY COLOR PROVIDE OWNER WITH FINISHCOLOR SAMPLE PRIOR TO PURCHASE FOR FINAL SELECTION APPROVAL.
	EXTENSION PAINT	SHERWIN WILLIAMS	SHERWIN WILLIAMS SW 700 WASSALLOW	FLAT	NEUTRAL WHITE COLOR PROVIDE OWNER WITH FINISHCOLOR SAMPLE PRIOR TO PURCHASE FOR FINAL SELECTION APPROVAL.

KEY NOTES - EXTERIOR ELEVATIONS

#	NOTE DESCRIPTION
1	CONNECT NEW SCUPPER COLLECTION BOX TO EXISTING SCUPPER. TYP
2	4" DIAMETER DOWNSPOUT
3	SCUPPER COLLECTION BOX
4	2" DIAMETER DOWNSPOUT - CONNECTOR TIE INTO ADJACENT DOWNSPOUT
5	STAIRWELL DOWN WALL SIGN
6	BUILDING ADDRESS WALL SIGN
7	THROUGHWALL SIGN 2" X 2" X 1/2"
8	THROUGHWALL SIGN 2" X 2" X 1/2"
9	BREAK METAL
10	CONCRETE CURB
11	CARD READER
12	ACCESSIBLE PUSH PLATE

NOTES & LEGEND - EXTERIOR ELEVATIONS

- SEE REFLECTED CEILING PLAN FOR EXTERIOR LIGHTING NOT SHOWN IN ELEVATIONS.
- SCALE: 1/8" = 1'-0"
- CLEANUP/WASH PRIOR TO BUILDING FACADE. PREPARE EXTERIOR FACADE TO RECEIVE NEW FINISHES.
- SEE SHEET A331.01 FOR ASSEMBLY TYPES AND CONSTRUCTION.

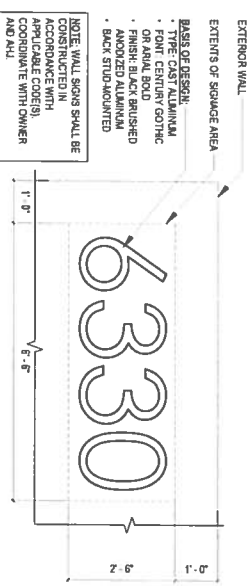

3 BUILDING ADDRESS WALL SIGN
1/8" = 1'-0"

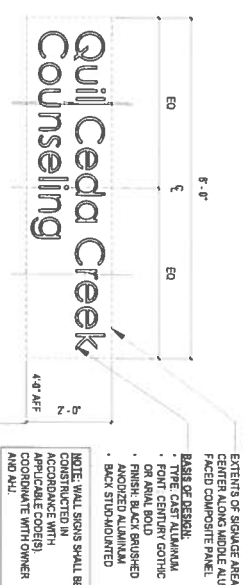

4 STOREFRONT ENTRY WALL SIGN
1/8" = 1'-0"

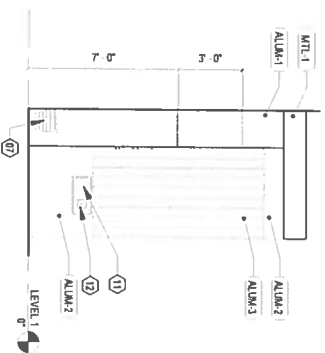

8 MAIN ENTRY (SIDE)
1/8" = 1'-0"

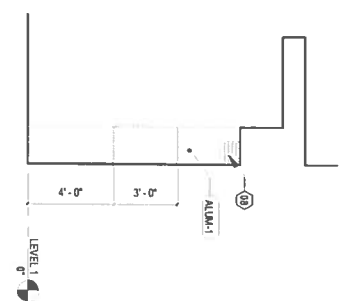

9 MAIN ENTRY (TYP INNER SIDE)
1/8" = 1'-0"

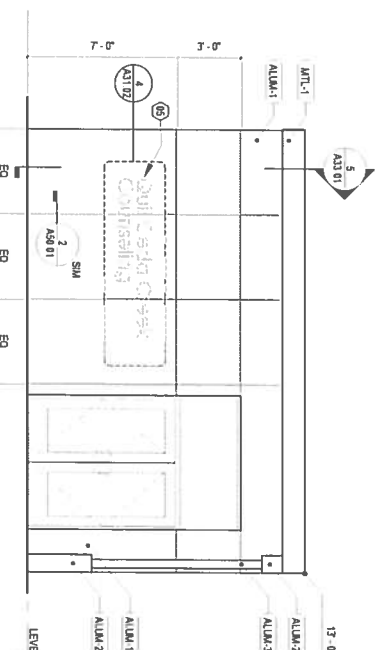

2 MAIN ENTRY (FRONT)
1/8" = 1'-0"

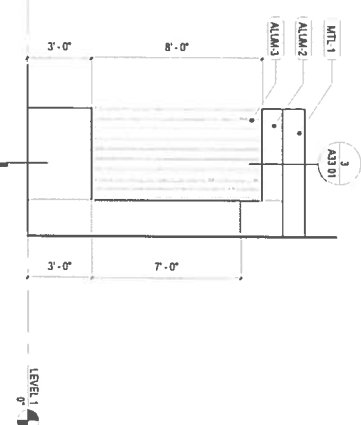

5 MAIN ENTRY (OUTER SIDE OF BATTEN WING WALL)
1/8" = 1'-0"

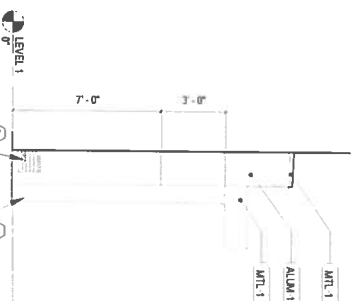

6 SOUTH DOORS (TYP OUTER SIDE)
1/8" = 1'-0"

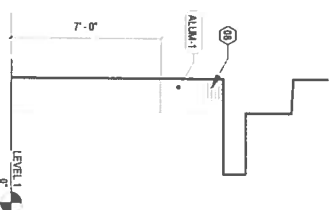

7 SOUTH DOORS (TYP INNER SIDE)
1/8" = 1'-0"

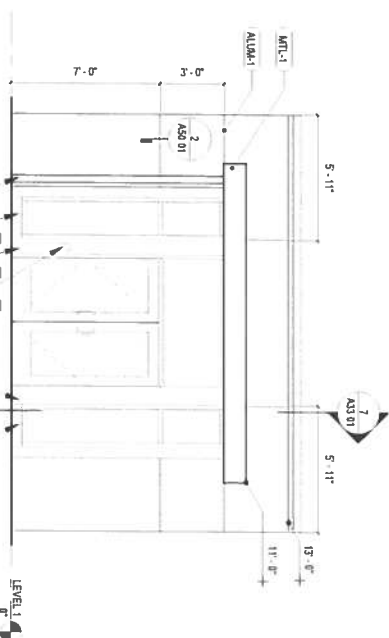

1 SOUTH DOORS (FRONT)
1/8" = 1'-0"

PROJECT #	2016106.11
BID SET / CONSTRUCTION DOCUMENTS	
ISSUE DATE	JUNE 18, 2021
PERSON RESPONSIBLE	

QUIL CEDA CREEK COUNSELING
TULALIP TRIBES FEDERAL CORPORATION

6330 31ST AVE NE
TULALIP, WA 98271



RICE/STYLMILLER
ARCHITECTURE INTERIORS PLANNING VLSUAS
275 5TH STREET, SUITE 100
BREMERTON, WA 98337
360.317.8773
RFMARCH.COM

ENLARGED EXTERIOR
ELEVATIONS

SHEET #
A31.02

NOTES & LEGEND - CANOPIES

- 1 SEE SHEET A401 FOR ASSEMBLY TYPES AND CONSTRUCTION
- 2 SEE SHEET A421 FOR FLOOR PLAN KEY NOTES
- 3 SEE SHEET A311 FOR EXTERIOR FINISH LEGEND
- 4 MINIMUM ROOF SLOPES ON CANOPIES ARE 1/2" 12" TYP

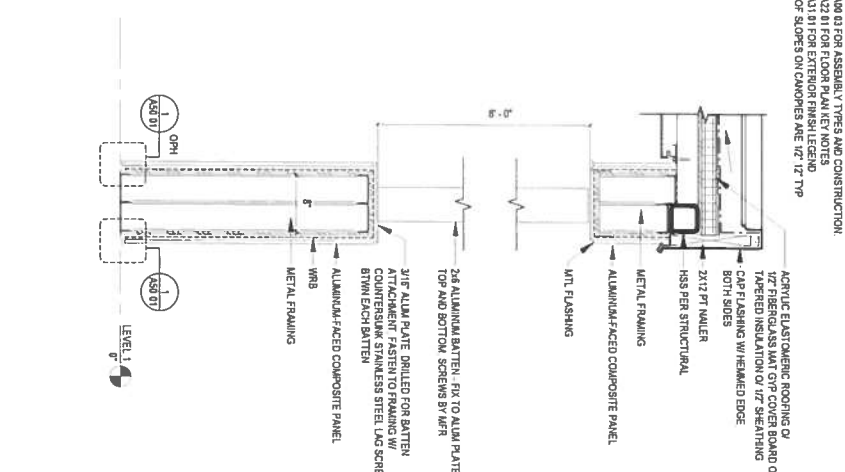
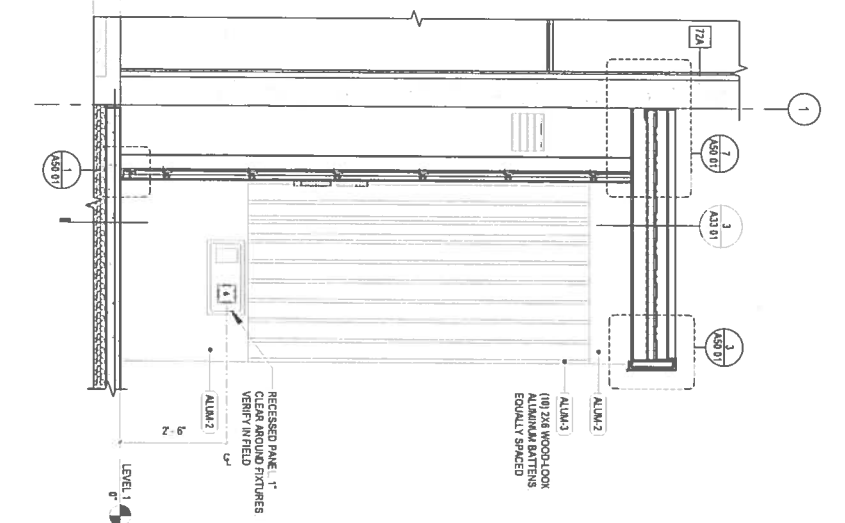
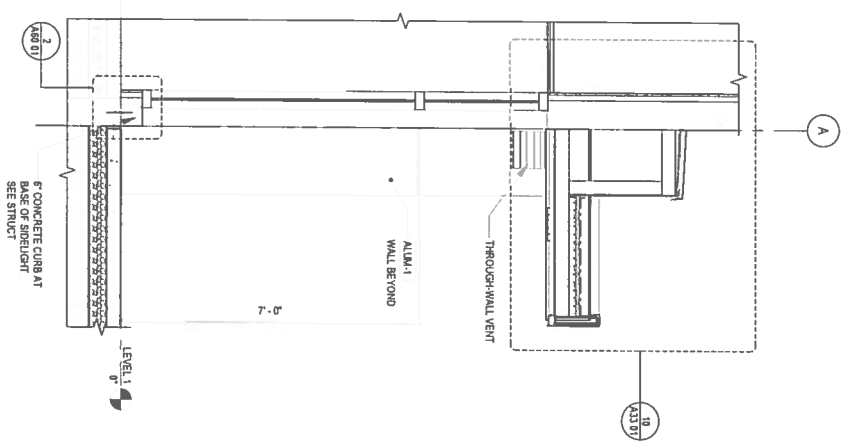
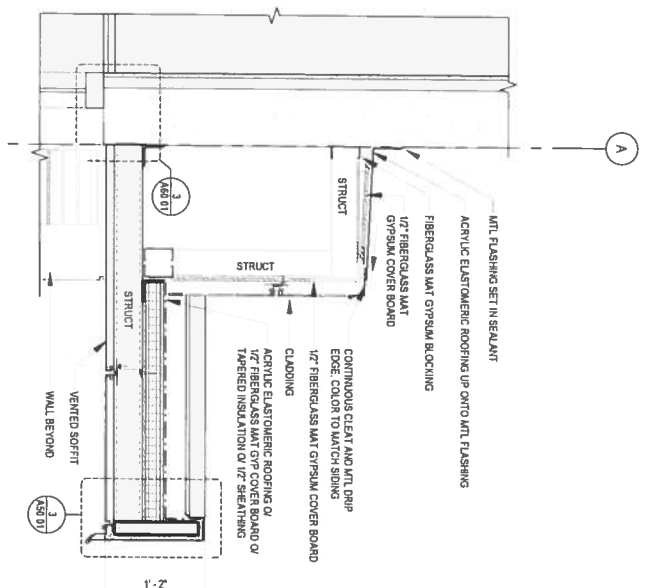
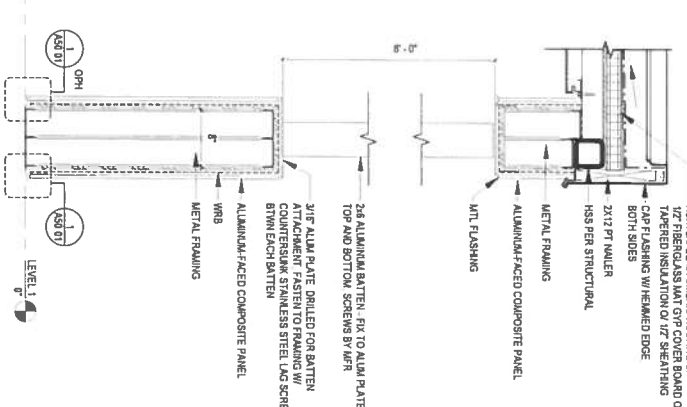

10 SECTION - THRU SOUTH CANOPY
1" = 1'-0"

7 WALL SECTION - THRU SOUTH DOORS
1/2" = 1'-0"

5 WALL SECTION - THRU MAIN ENTRY
1/2" = 1'-0"

3 MAIN ENTRY BATTEN WING WALL
1" = 1'-0"

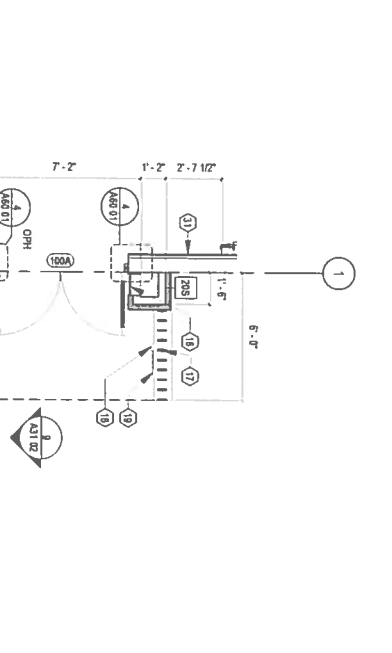
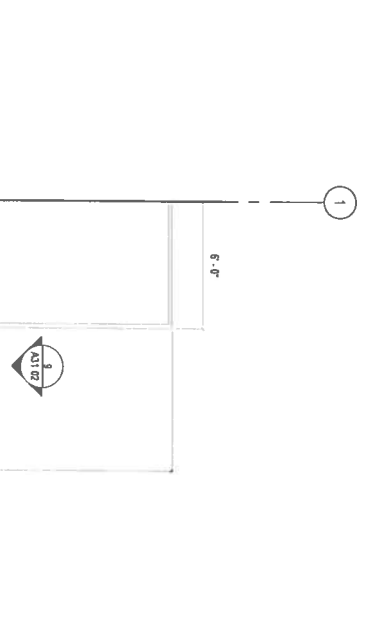
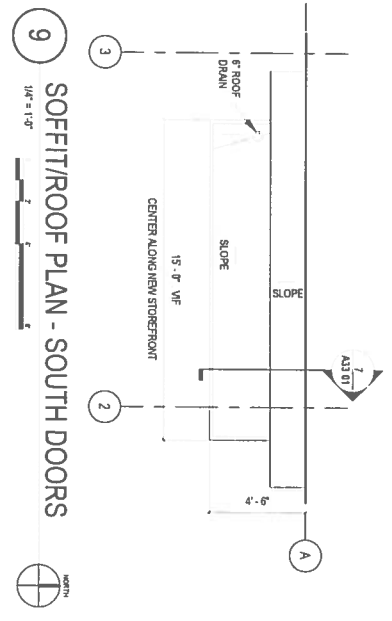

2 SECTION - THRU SERVICE DOORS CANOPY
1/2" = 1'-0"

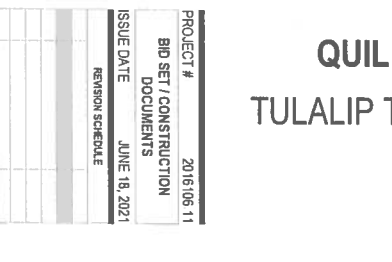

6 ROOF PLAN - MAIN ENTRY
1/4" = 1'-0"

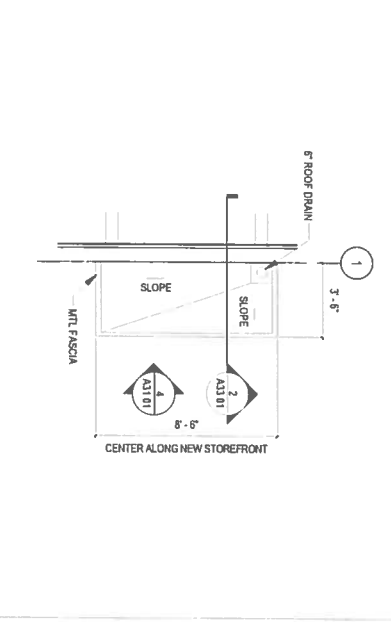
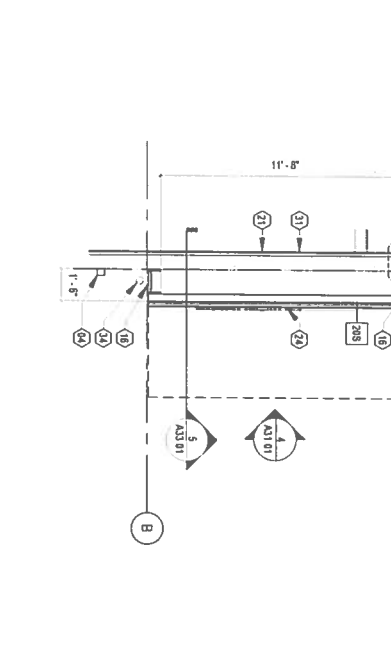
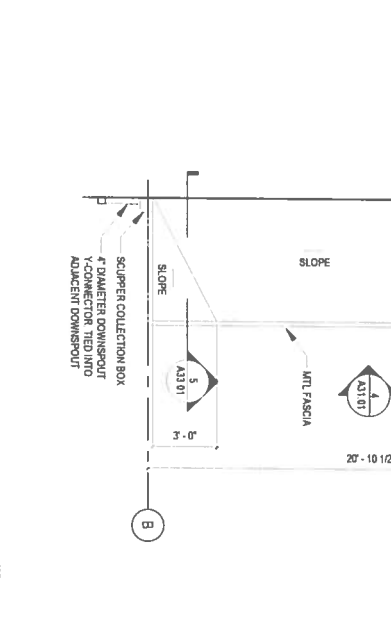
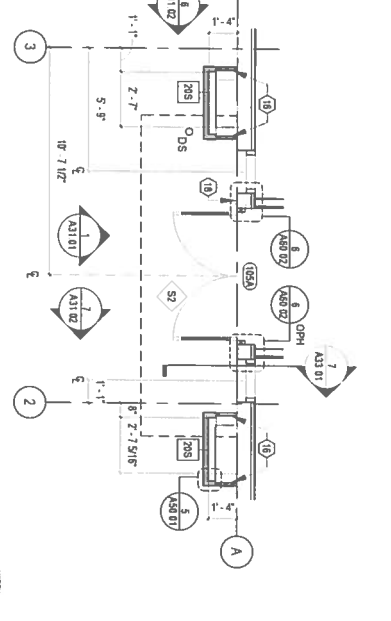

1 ROOF PLAN - SERVICE DOORS
1/4" = 1'-0"

**QUIL CEDA CREEK COUNSELING
TULALIP TRIBES FEDERAL CORPORATION**

6330 31ST AVE NE
TULALIP, WA 98271

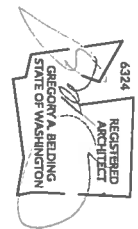

Ricefernsmiller
ARCHITECTURE INTERIORS PLANNING VLSLA
275 FIFTH STREET, SUITE 100
BREMERTON, WA 98537
360.377.8773
RF@MFRCH.COM

PROJECT #	2016106-11
BID SET / CONSTRUCTION DOCUMENTS	
ISSUE DATE	JUNE 18, 2021
REVISION SCHEDULE	

ENTRIES & CANOPIES

SHEET #
A33.01

TYPICAL MOUNTING HEIGHTS

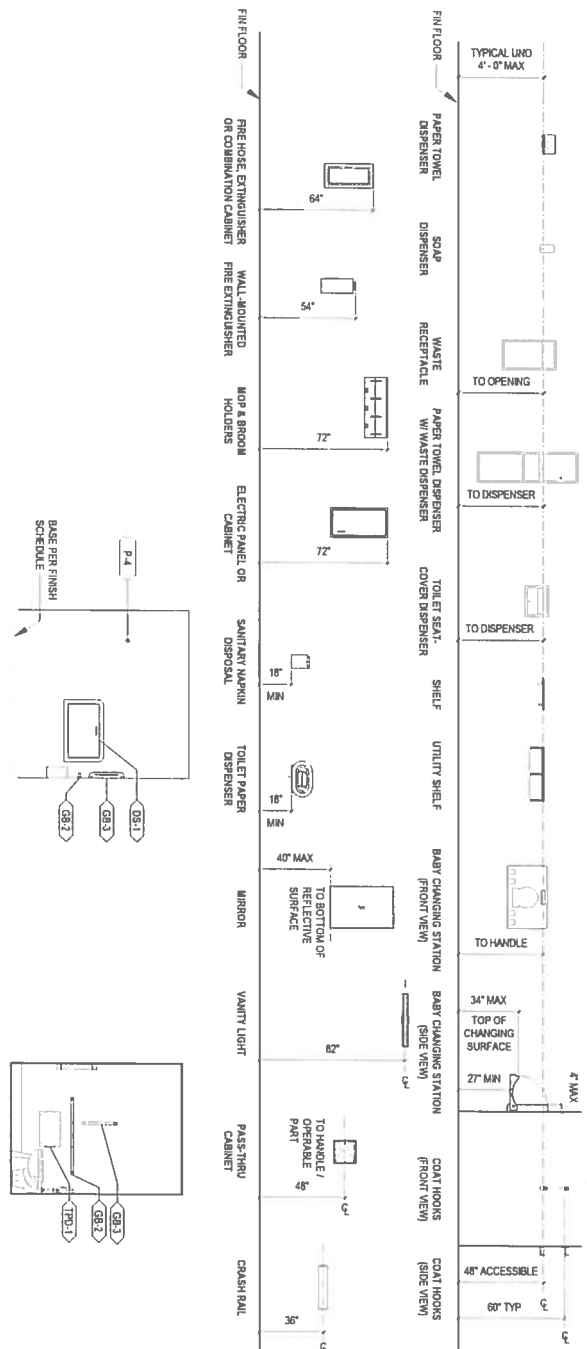

NOTES & LEGEND - INTERIOR ELEVATIONS

- 1 REFERENCE FINISH SCHEDULE FOR TYPICAL ROOM FINISHES NOT SHOWN
- 2 GRAPHIC REPRESENTATION OF MATERIALS AND/OR FIXTURES MAY NOT BE TO SCALE
- 3 SEE ELECTRICAL DRAWINGS FOR TYPICAL ELECTRICAL DEVICE MOUNTING HEIGHTS WHERE MOUNTING HEIGHTS ARE NOT INDICATED IN INTERIOR ELEVATIONS

Rice
ARCHITECTURE INTERIORS PLANNING VLSA'S

275 FIFTH STREET, SUITE 100
BREMERTON, WA 98537
360-377-8773
RPMARCH.COM



**QUIL CEDA CREEK COUNSELING
TULALIP TRIBES FEDERAL CORPORATION**

6330 31ST AVE NE
TULALIP, WA 98271

PROJECT # 2016106 11
BID SET/ CONSTRUCTION DOCUMENTS
ISSUE DATE JUNE 18 2021
REVISION SCHEDULE

NO.	DATE	DESCRIPTION

INTERIOR ELEVATIONS

SHEET #

A34.02

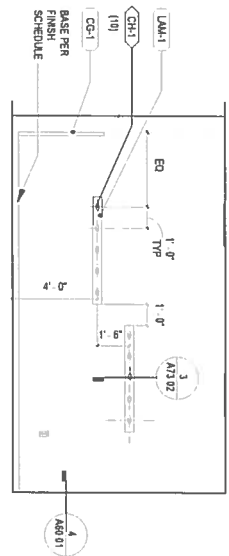

16 HALL 200 - NORTH
1/4" = 1'-0"

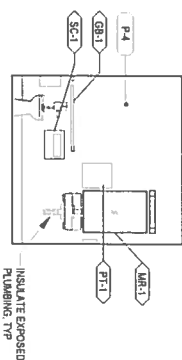

17 CHILD WATCH TLT - NORTH
1/4" = 1'-0"

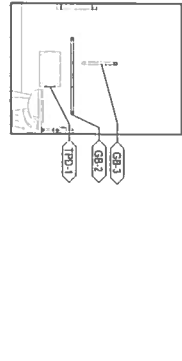

18 CHILD WATCH TLT - WEST
1/4" = 1'-0"

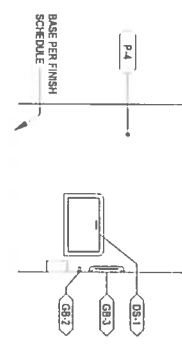

19 CHILD WATCH TLT - SOUTH
1/4" = 1'-0"

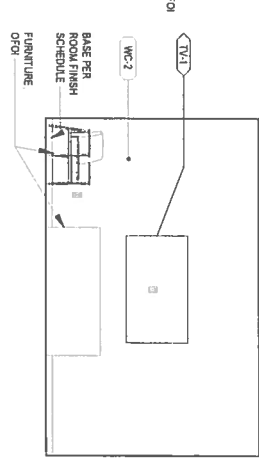

11 CHILD WATCH - SOUTH
1/4" = 1'-0"

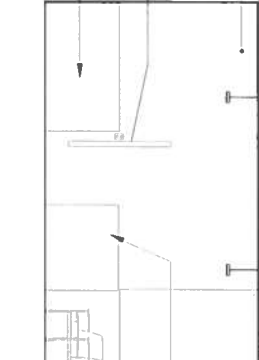

12 CHILD WATCH - EAST
1/4" = 1'-0"

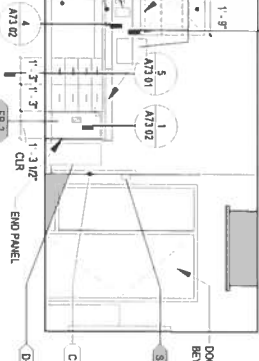

13 CHILD WATCH - NORTH
1/4" = 1'-0"

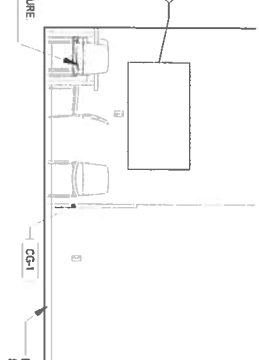

14 STAFF LOUNGE - SOUTH
1/4" = 1'-0"

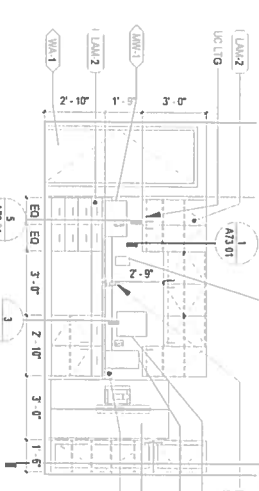

15 STAFF LOUNGE - NORTH
1/4" = 1'-0"

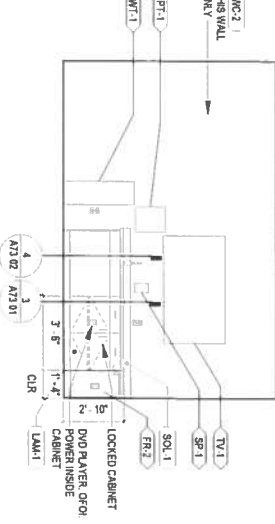

6 GROUP COUNSELING - NORTH
1/4" = 1'-0"

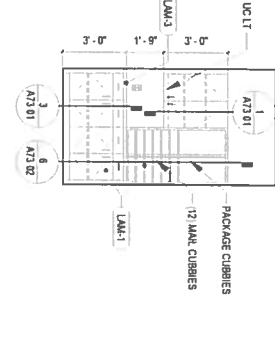

7 ADMIN WORKRM - WEST
1/4" = 1'-0"

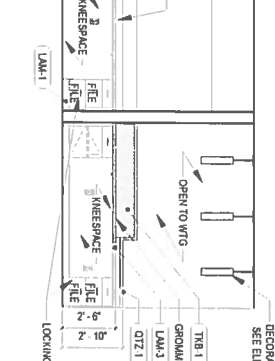

8 SECURITY & RECEPTION - NORTH
1/4" = 1'-0"

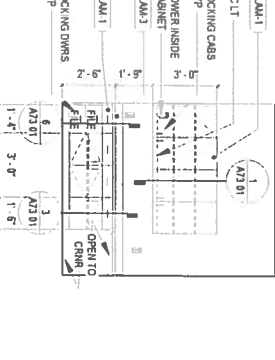

9 SECURITY - WEST
1/4" = 1'-0"

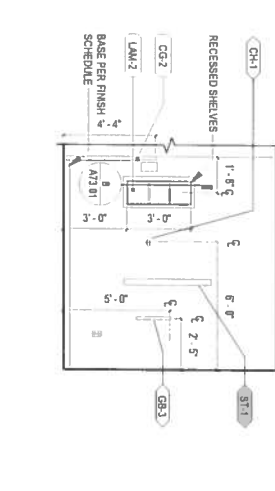

10 VITALS - SOUTH
1/4" = 1'-0"

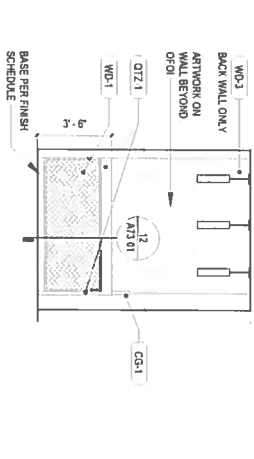

1 NURSE STATION - SOUTH
1/4" = 1'-0"

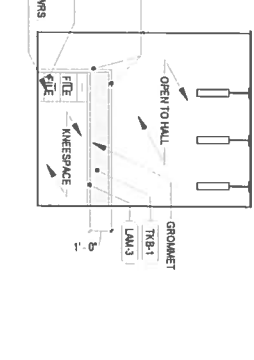

2 NURSE STATION - NORTH
1/4" = 1'-0"

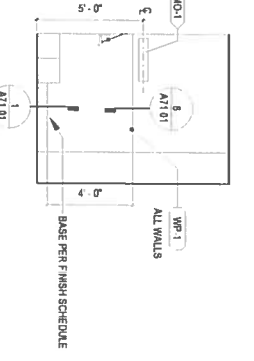

3 SOILED/JANITOR - WEST
1/4" = 1'-0"

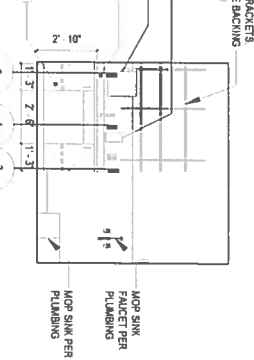

4 SOILED/JANITOR - SOUTH
1/4" = 1'-0"

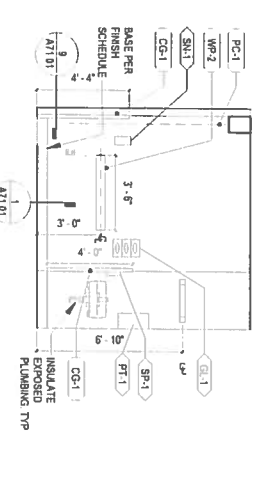

5 TRIAGE - SOUTH
1/4" = 1'-0"



**QUIL CEDA CREEK COUNSELING
TULALIP TRIBES FEDERAL CORPORATION**

6330 31ST AVE NE
TULALIP, WA 98271

PROJECT #	2016106111
BID SET / CONSTRUCTION DOCUMENTS	
ISSUE DATE	JUNE 18, 2021
REVISION SCHEDULE	

EXTERIOR DETAILS

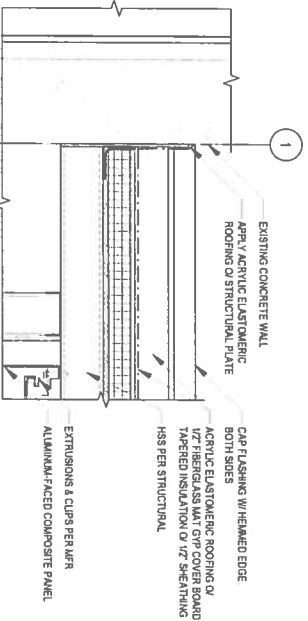

7 MAIN ENTRY CANOPY-WALL CONNECTION
1 1/2" = 1'-0"

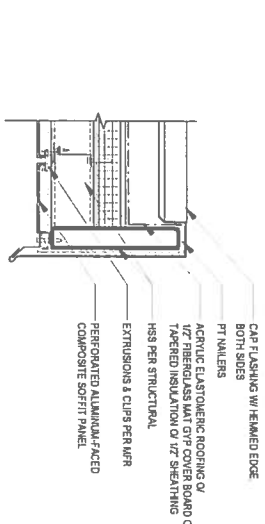

3 TYP ENTRY CANOPY FASCIA
1 1/2" = 1'-0"

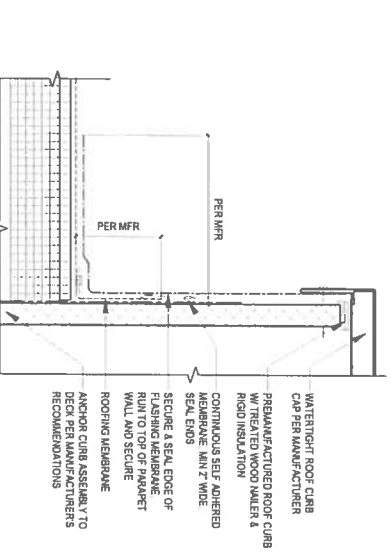

6 ROOF CURB/PENETRATION
3" = 1'-0"

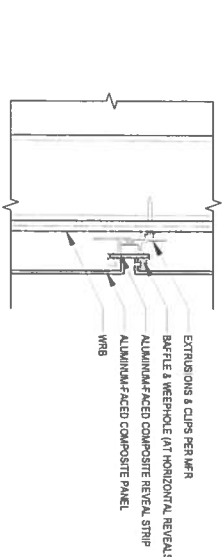

2 TYP PANEL SIDING @ REVEALS
3" = 1'-0"

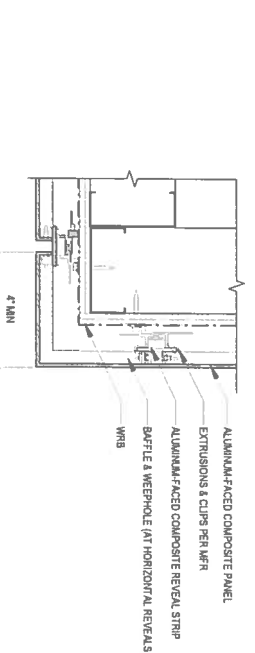

5 OUTSIDE CORNER
3" = 1'-0"

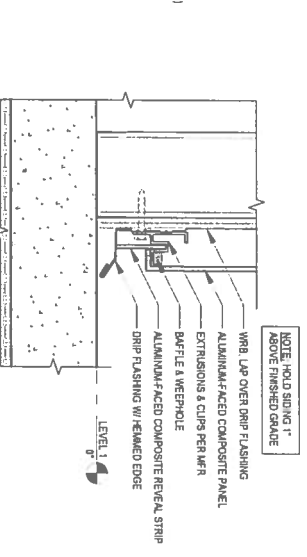

1 TYP PANEL SIDING @ WALL BASE
3" = 1'-0"



**QUIL CEDA CREEK COUNSELING
 TULALIP TRIBES FEDERAL CORPORATION**
 6330 31ST AVE NE
 TULALIP, WA 98271

PROJECT #	201610611
BID SET / CONSTRUCTION DOCUMENTS	
ISSUE DATE	JUNE 18, 2021
REVISION SCHEDULE	

DOOR DETAILS

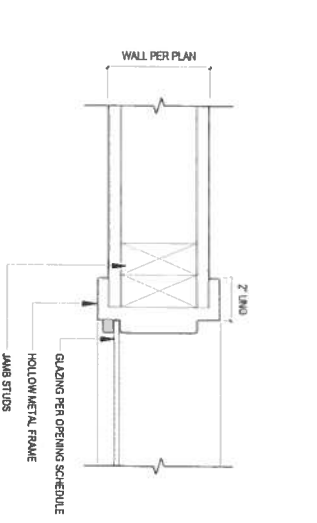

12 TYP HM BORROWED LIGHT JAMB
 3/4" = 1'-0"

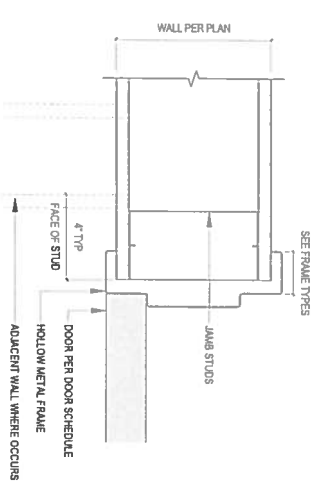

8 TYP HM DOOR JAMB @ MTL FRAMED WALL
 3/4" = 1'-0"

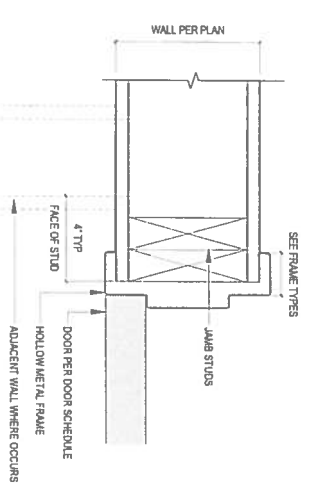

4 HM DOOR JAMB @ WD FRAMED WALL
 3/4" = 1'-0"

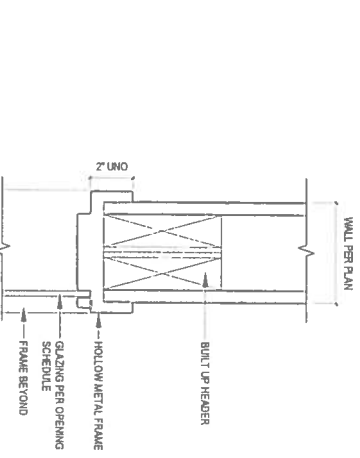

11 TYP HM BORROWED LIGHT HEAD
 3/4" = 1'-0"



7 TYP HM DOOR HEAD @ MTL FRAMED WALL
 3/4" = 1'-0"

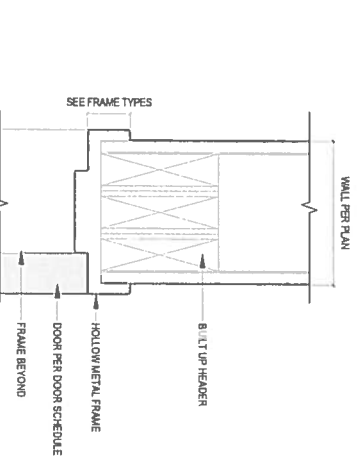

3 TYP HM DOOR HEAD @ WD FRAMED WALL
 3/4" = 1'-0"

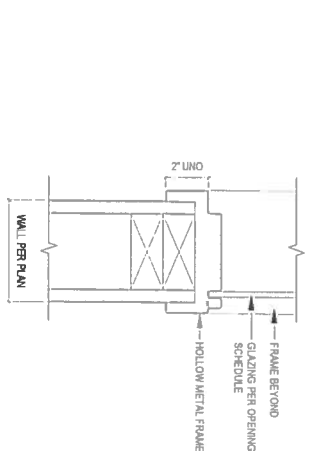

10 TYP HM BORROWED LIGHT SILL
 3/4" = 1'-0"

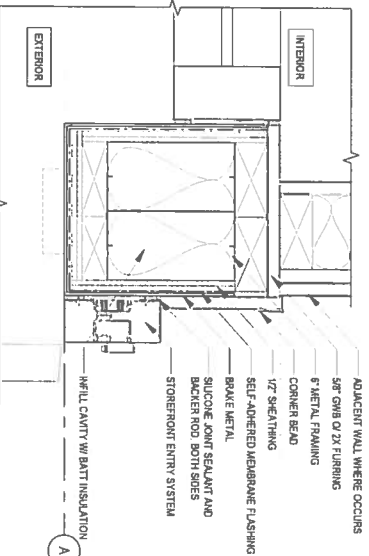

6 TYP JAMB @ SOUTH STOREFRONT
 3/4" = 1'-0"

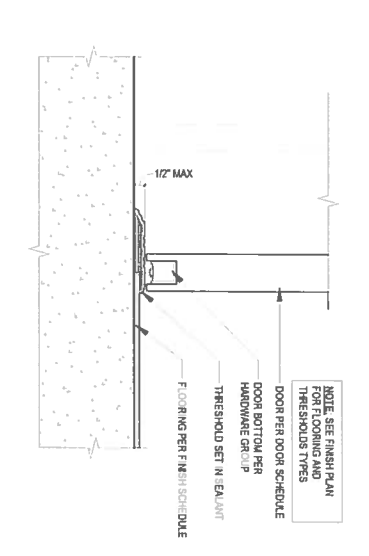

2 TYP HM DOOR THRESHOLD
 3/4" = 1'-0"

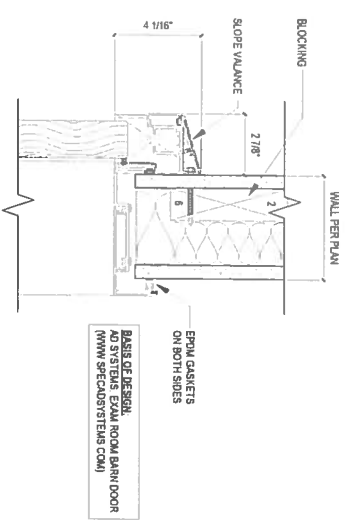

13 BARN DOOR HEAD
 3/4" = 1'-0"

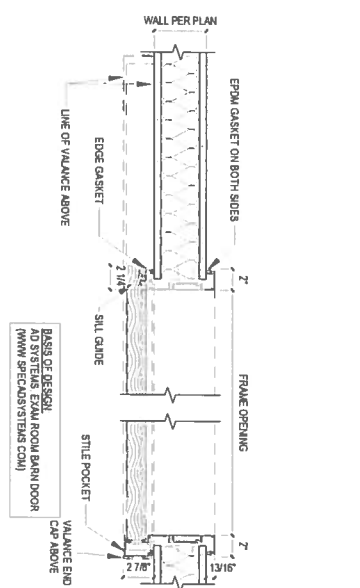

9 BARN DOOR JAMB
 1 1/2" = 1'-0"

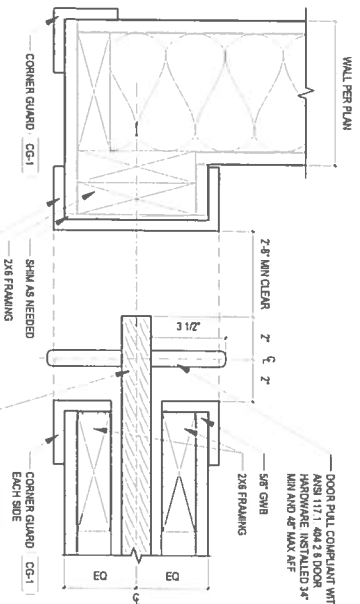

5 POCKET DOOR OPENING
 3/4" = 1'-0"

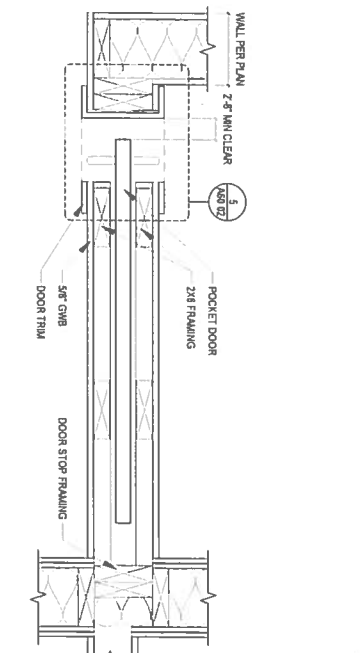

1 POCKET DOOR FRAMING
 1 1/2" = 1'-0"



**QUIL CEDA CREEK COUNSELING
 TULALIP TRIBES FEDERAL CORPORATION**

6330 31ST AVE NE
 TULALIP, WA 98271

PROJECT #	2016106 11
BID SET / CONSTRUCTION DOCUMENTS	
ISSUE DATE	JUNE 18, 2021
REVISION SCHEDULE	

INTERIOR DETAILS

SHEET #

A70.01

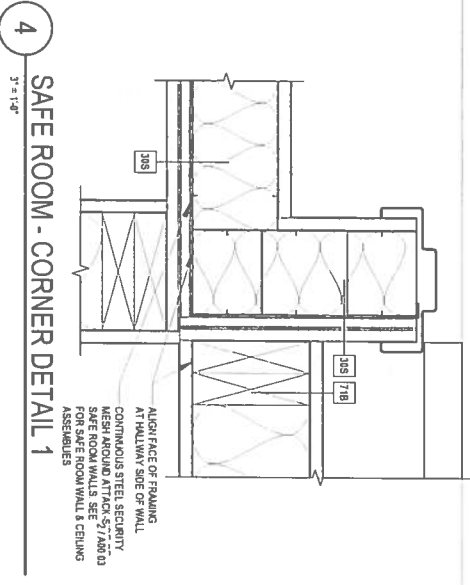

4
 3/4" = 1'-0"
SAFE ROOM - CORNER DETAIL 1

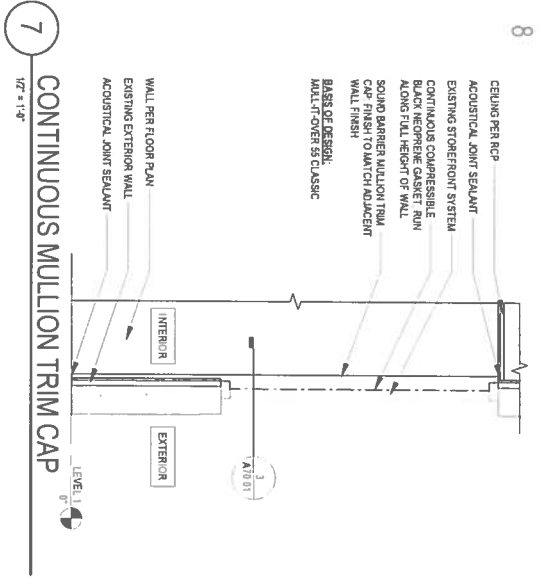

7
 1/2" = 1'-0"
CONTINUOUS MULLION TRIM CAP

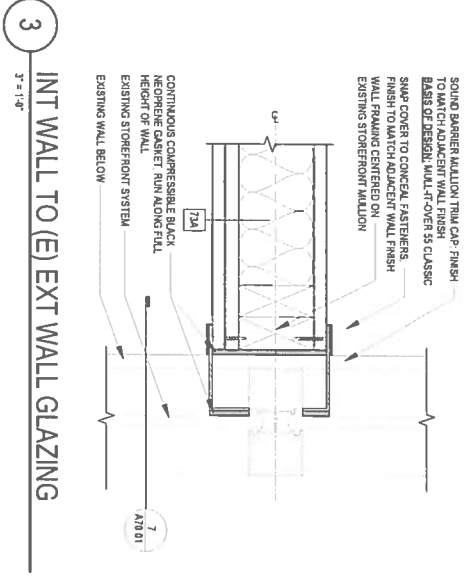

3
 3/4" = 1'-0"
INT WALL TO EXT WALL GLAZING

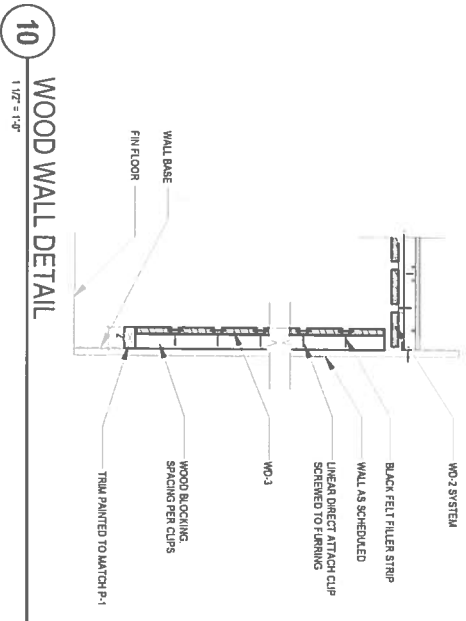

10
 1/2" = 1'-0"
WOOD WALL DETAIL

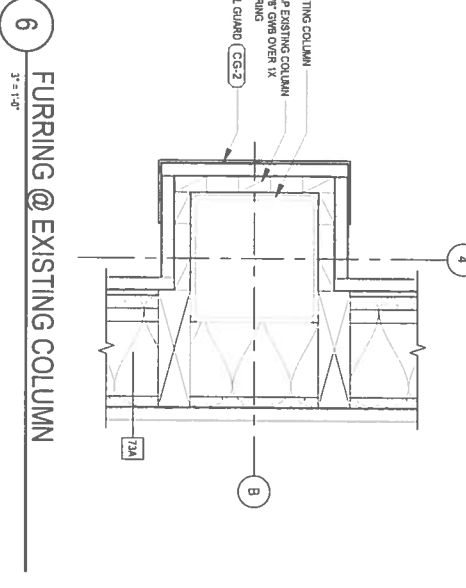

6
 3/4" = 1'-0"
FURRING @ EXISTING COLUMN

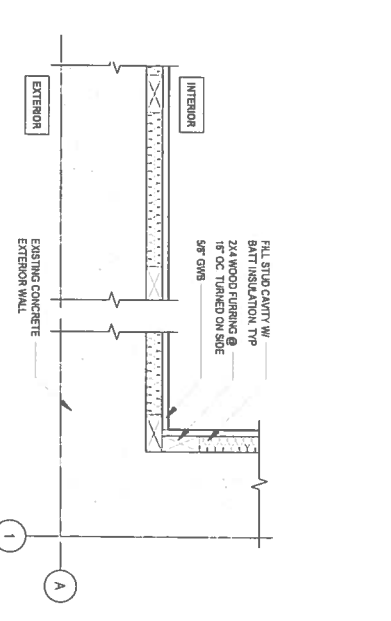

9
 1/2" = 1'-0"
INTERIOR FURRING @ EXTERIOR WALLS

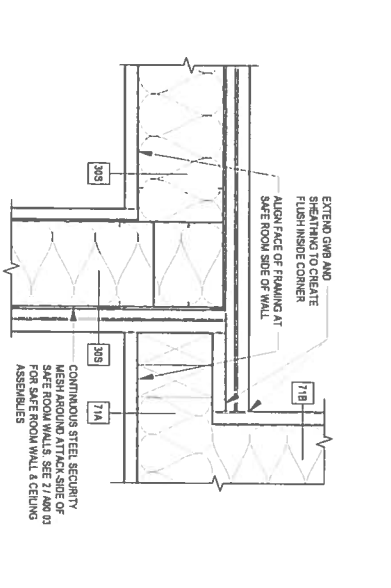

5
 3/4" = 1'-0"
SAFE ROOM - CORNER DETAIL 2

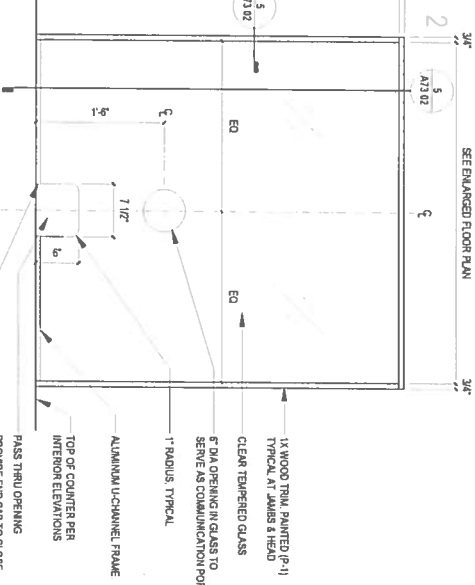

1
 1" = 1'-0"
TYP DOSING WINDOW ELEVATION

13

14

15

16

11

12



**QUIL CEDA CREEK COUNSELING
TULALIP TRIBES FEDERAL CORPORATION**

6330 31ST AVE NE
TULALIP, WA 98271

PROJECT # 2016106 11
BID SET / CONSTRUCTION DOCUMENTS
ISSUE DATE JUNE 18, 2021
REVISION SCHEDULE

FINISH DETAILS

SHEET #

A71.01

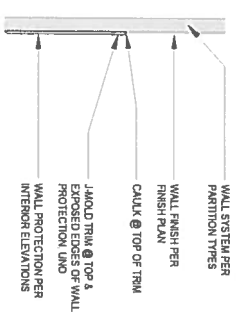

8 WALL PROTECTION TRIM DETAIL
3/4" = 1'-0"

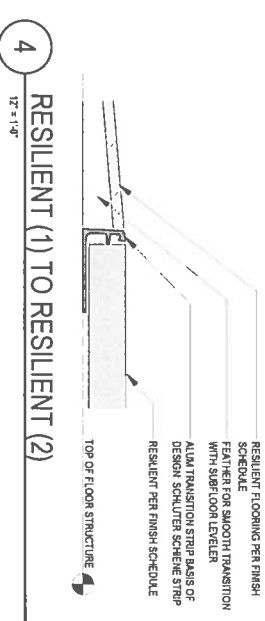

4 RESILIENT (1) TO RESILIENT (2)
1/2" = 1'-0"

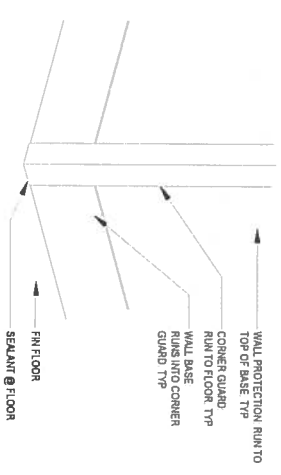

7 CORNER GUARDWALL BASE DETAIL
NTS



3 CARPET TO FLOOR STRUCTURE
1/2" = 1'-0"

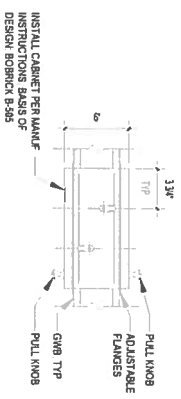

10 RECESSED SPECIMEN PASS-THRU DETAIL
1 1/2" = 1'-0"

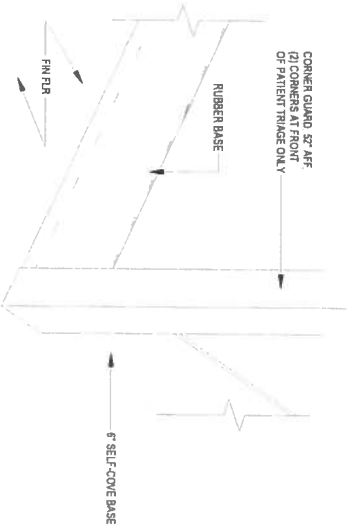

9 RUBBER BASE @ SELF-COVE BASE DETAIL
3/4" = 1'-0"

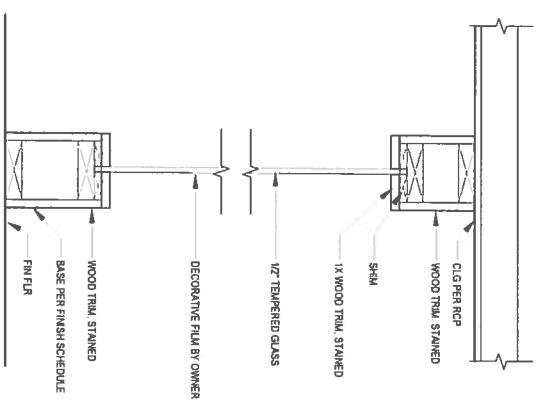

5 DECORATIVE SCREEN DETAIL
1 1/2" = 1'-0"

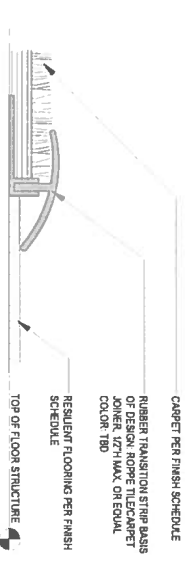

2 CARPET TO RESILIENT
1/2" = 1'-0"

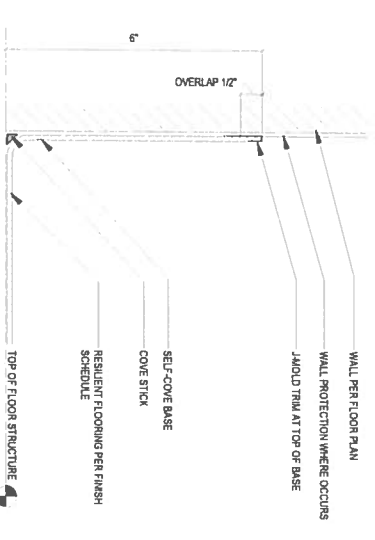

1 RESILIENT W/COVE BASE
8" = 1'-0"



**QUIL CEDA CREEK COUNSELING
TULALIP TRIBES FEDERAL CORPORATION**

6330 31ST AVE NE
TULALIP, WA 98271

PROJECT #	2016106 11
BID SET/ CONSTRUCTION DOCUMENTS	
ISSUE DATE	JUNE 18 2021
REVISION SCHEDULE	

CEILING DETAILS

SHEET #
A72.01

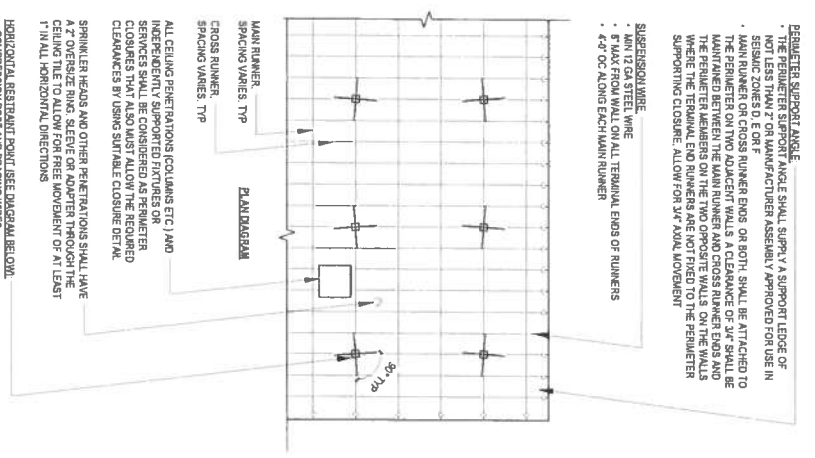

- BRACING WIRES SHALL BE INSTALLED PER 2018 IRC 608 AND 609 (604.9)
- 1/4\"/>

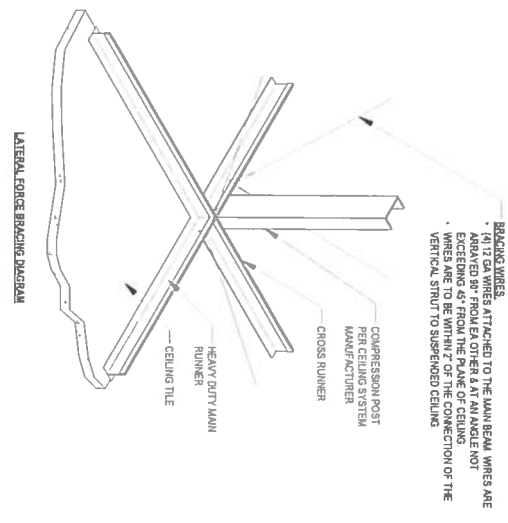

1. SPRINGED CEILING SYSTEM INSTALLATION SHALL BE INSTALLED PER 2018 IRC 608 AND 609 (604.9)
2. THIS DETAIL APPLIES TO SEISMIC DESIGN CATEGORIES D, E AND F
3. SPREADER (SPACER) BARS OR OTHER MEANS APPROVED BY THE LOCAL BUILDING DEPT. SHALL BE USED TO PREVENT ENDS OF MAIN BEAMS AT PERIMETER WALLS FROM SPREADING OPEN DURING A SEISMIC EVENT
4. FOR CEILING AREAS EXCEEDING 200 SF, A SEISMIC SEPARATION JOINT OR FULL HEIGHT PARTITION THAT BREAKS THE CEILING UP INTO AREAS NOT EXCEEDING 200 SF EACH WITH A RATIO OF THE LONG TO SHORT DIMENSION LESS THAN OR EQUAL TO 4, SHALL BE PROVIDED UNLESS STRUCTURAL ANALYSES ARE PERFORMED BY THE CEILING BRACING SYSTEM FOR THE PRESCRIBED SEISMIC FORCE CATEGORY
5. CLEARANCE TO ACCOMMODATE THE ANTICIPATED LATERAL DISPLACEMENT EACH AREA SHALL BE PROVIDED WITH CURVE ANGLES OR CHANNELS IN ACCORDANCE WITH THE PERIMETER SUPPORT ANGLE DESCRIBED ABOVE AND HORIZONTAL RESTRAINTS OR BRACING
6. CHANNELS IN CONCRETE OR STEEL SHALL NOT BE USED FOR SUSTAINED TENSION
7. POWER ACTIVATED FASTENERS IN CONCRETE OR STEEL SHALL NOT BE USED FOR SUSTAINED TENSION
8. CHANNELS IN CONCRETE OR STEEL SHALL HAVE THE WEIGHTS OF PORTING BRACING
9. CHANNELS IN CONCRETE OR STEEL SHALL HAVE THE WEIGHTS OF PORTING BRACING
10. POWER ACTIVATED FASTENERS IN CONCRETE OR STEEL SHALL NOT BE USED FOR SUSTAINED TENSION
11. POWER ACTIVATED FASTENERS IN CONCRETE OR STEEL SHALL NOT BE USED FOR SUSTAINED TENSION

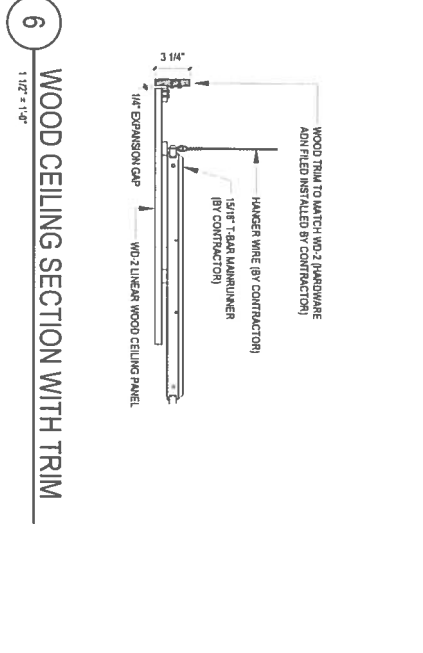
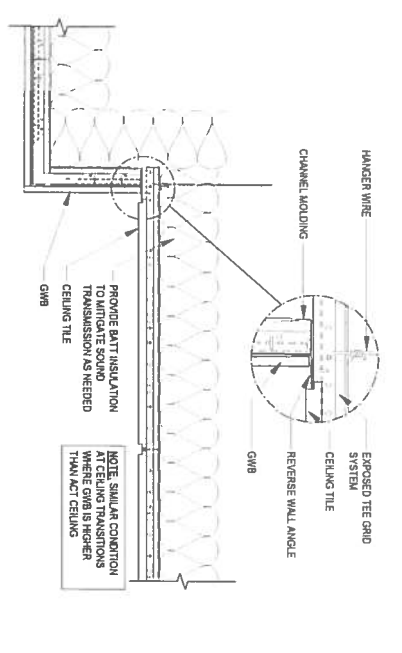
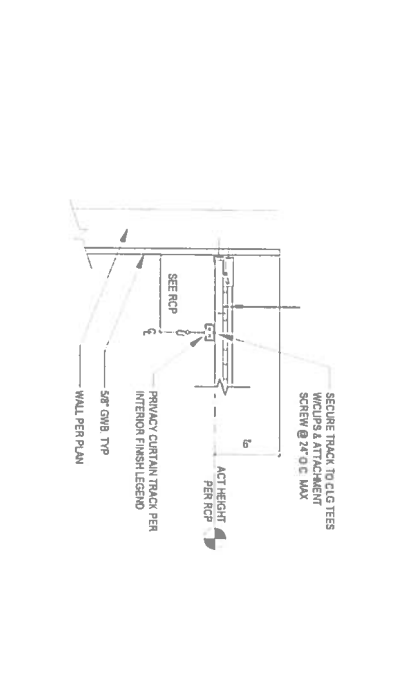
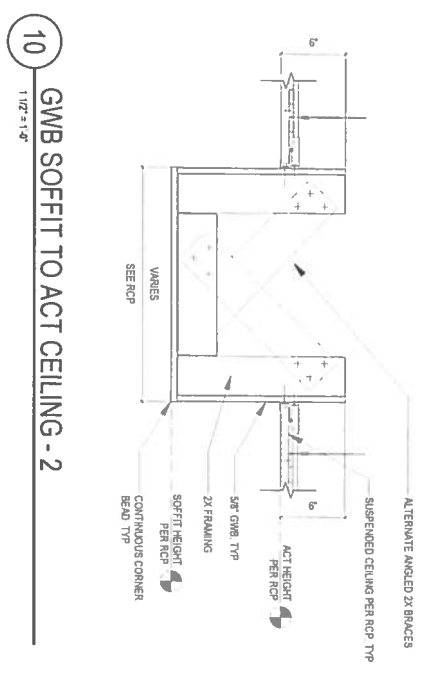
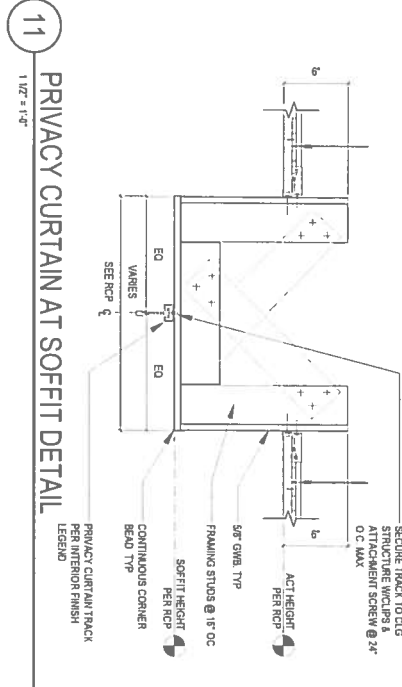
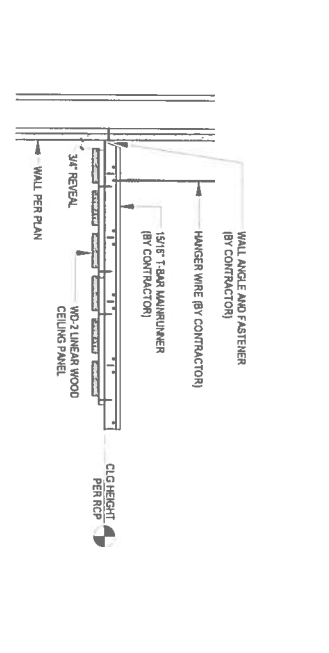
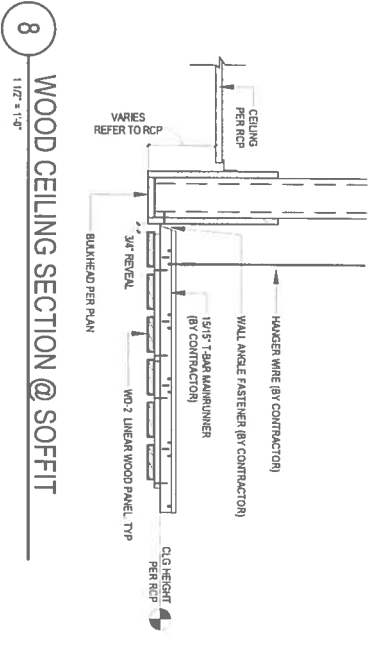

1. ACT - SEISMIC BRACING DETAIL



QUIL CEDA CREEK COUNSELING
TULALIP TRIBES FEDERAL CORPORATION
 6330 31ST AVE NE
 TULALIP, WA 98271

PROJECT #	2016106 11
BID SET / CONSTRUCTION DOCUMENTS	
SHEET DATE	JUNE 18 2021
REVISION SCHEDULE	

CASEWORK DETAILS

SHEET #
A73.01

- CASEWORK GENERAL NOTES**
- SEE INTERIOR ELEVATIONS FOR COUNTERTOP AND CABINET MATERIAL FINISHES
 - SEE INTERIOR ELEVATIONS FOR DOOR AND/OR DRAWER LOCK LOCATIONS
 - BACKSPASH MATERIAL TO MATCH COUNTERTOP MATERIAL UNO
 - INSTALL FLOORING BEFORE CASEWORK
 - SCORE COUNTERTOPS AND CABINETS TO WALL SURFACES
 - PROVIDE 1/2" CONCEALED HINGES AT DOORS UNO
 - PROVIDE 1/2" CONCEALED HINGES AT DRAWERS UNO
 - PROVIDE 3/4" WALL BRACKETS BEHIND CABINETS
 - PROVIDE 3/4" WALL BRACKETS AT DOORS AND DRAWERS UNO
 - PROVIDE CONCEALED COUNTERTOP SUPPORT BRACKETS UNO

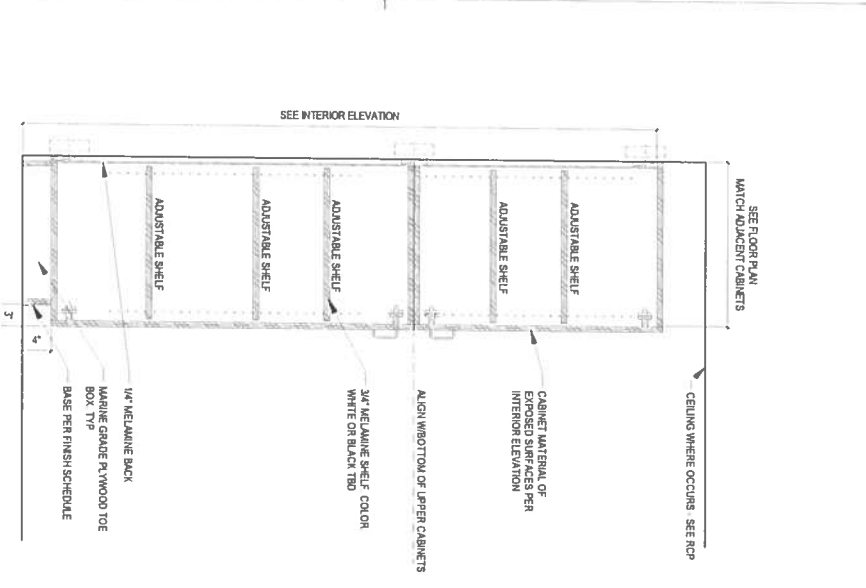
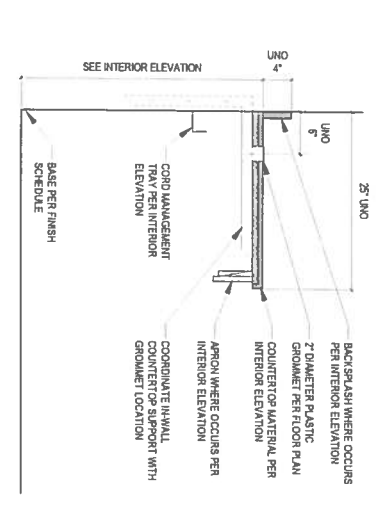
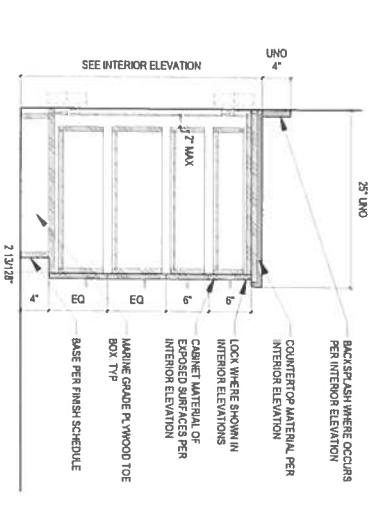
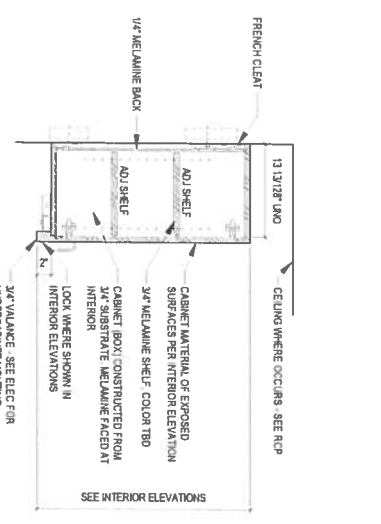
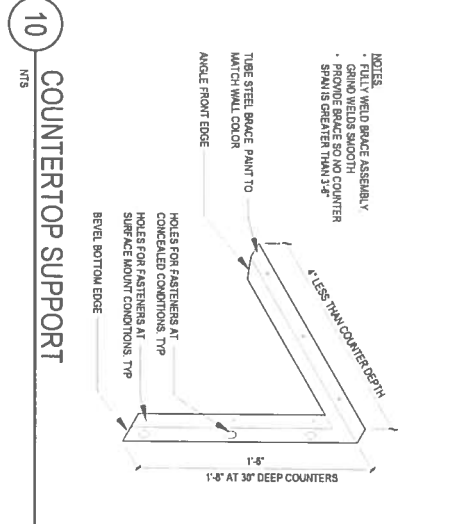
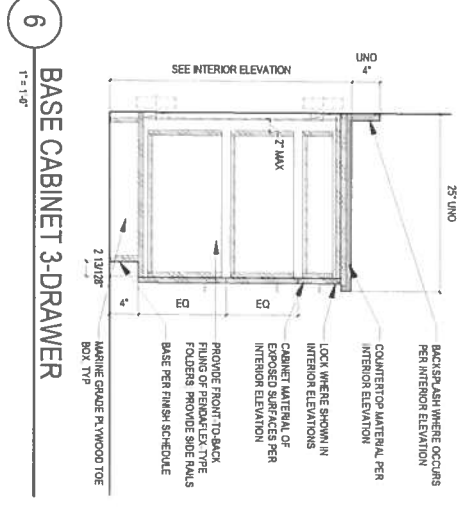
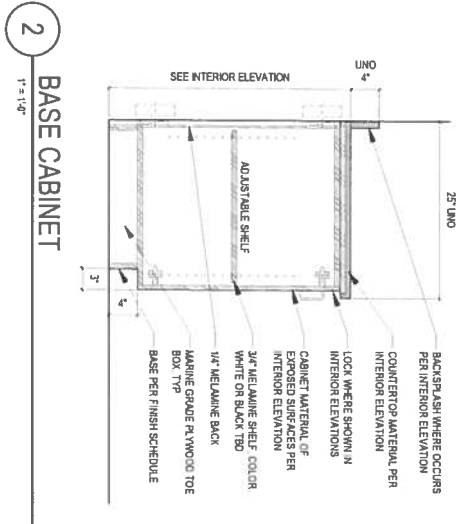
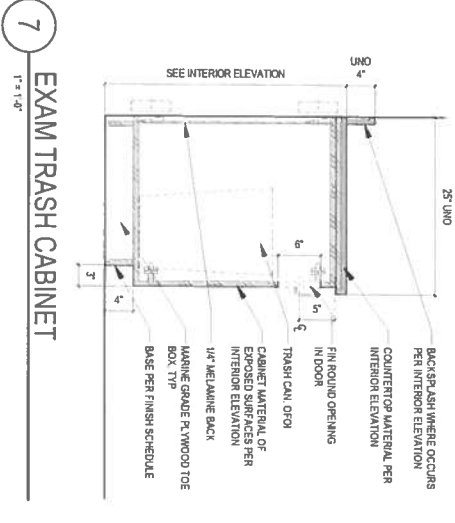
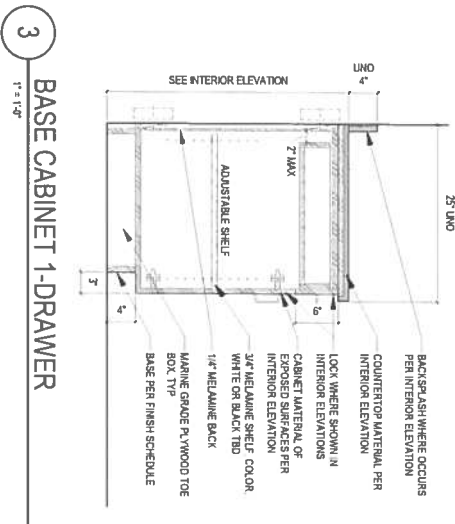
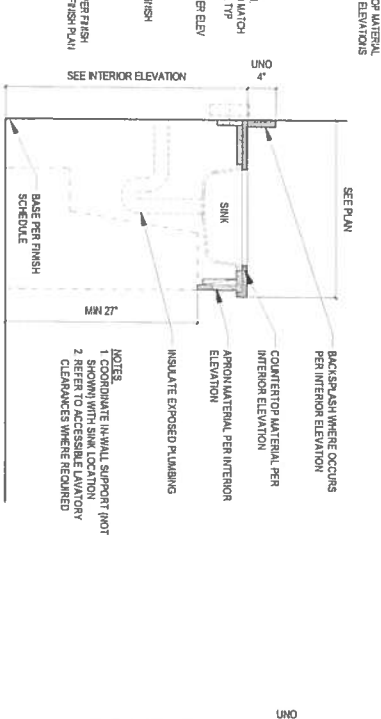
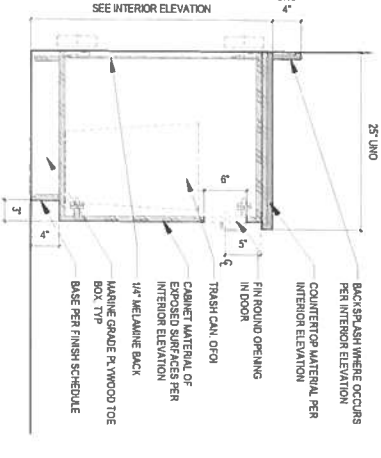
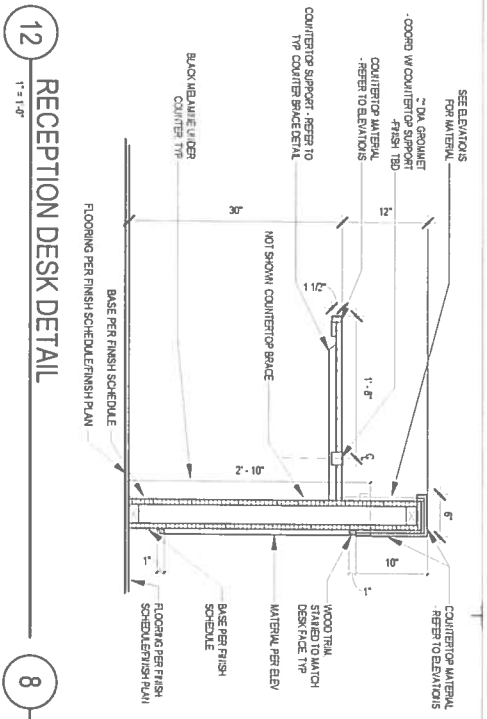
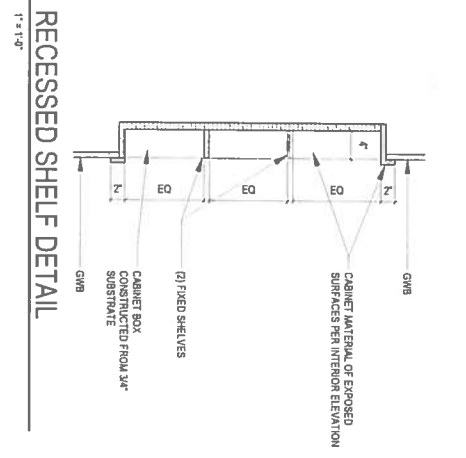

CASEWORK GENERAL NOTES

1. SEE INTERIOR ELEVATIONS FOR COUNTERTOP AND CABINET MATERIAL FINISHES
2. SEE INTERIOR ELEVATIONS FOR DOOR AND/OR DRAWER LOCK LOCATIONS
3. BACKLASH MATERIAL TO MATCH COUNTERTOP MATERIAL AND
4. SCRIBE COUNTERTOPS TO WALL SURFACES
5. SCRIBE COUNTERTOPS AND CABINETS TO WALL SURFACES
6. PROVIDE MACHINE GRADE PLYWOOD TOE BOX UNDO
7. PROVIDE 1/2" CONCEALED HINGES AT DOORS UNDO
8. PROVIDE 1/2" CONCEALED HINGES AT DOORS UNDO
9. PROVIDE 1/4" WALL ROCKING BEHIND CABINETS
10. PROVIDE IN-WALL ROCKING BEHIND CABINETS
11. PROVIDE CONCEALED COUNTERTOP SUPPORT BRACKETS UNDO

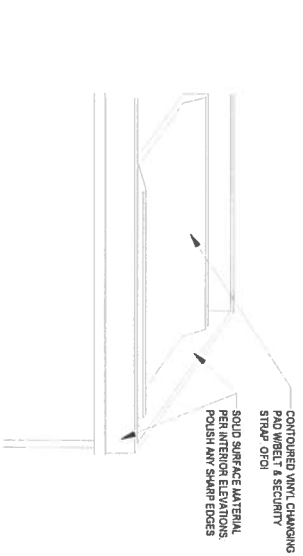
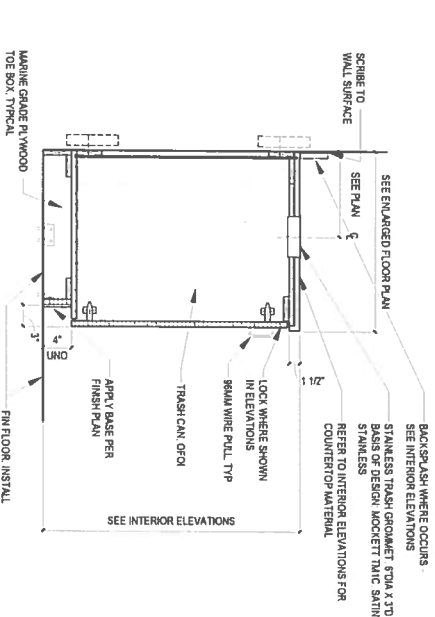
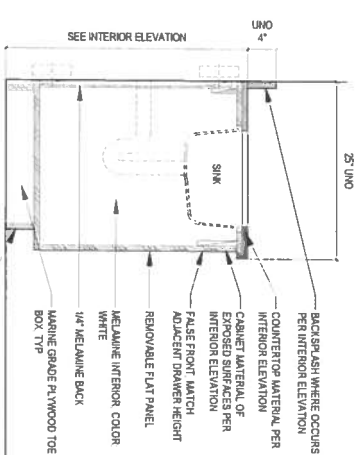
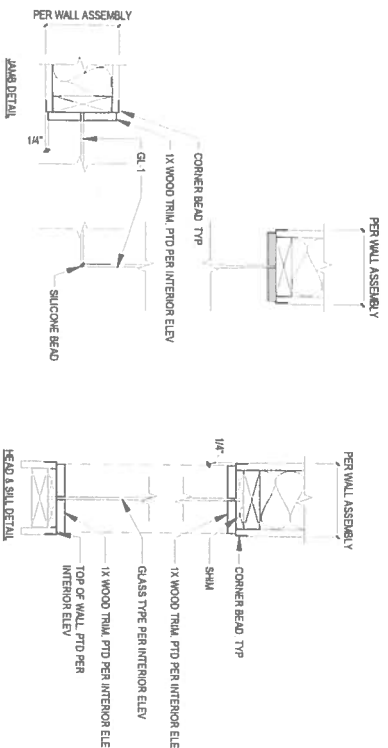
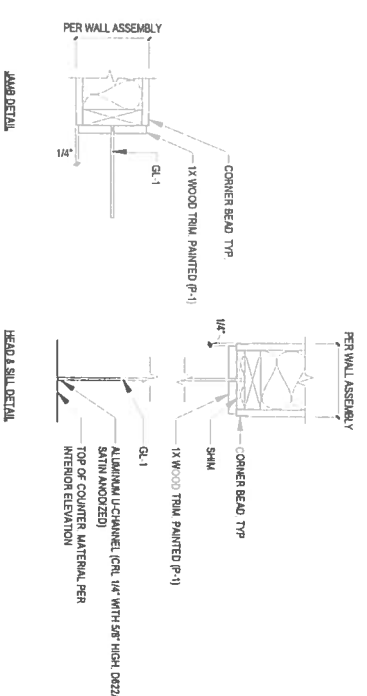
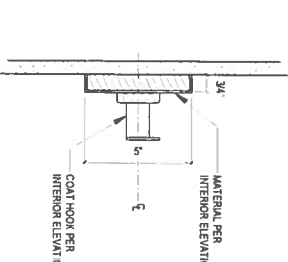
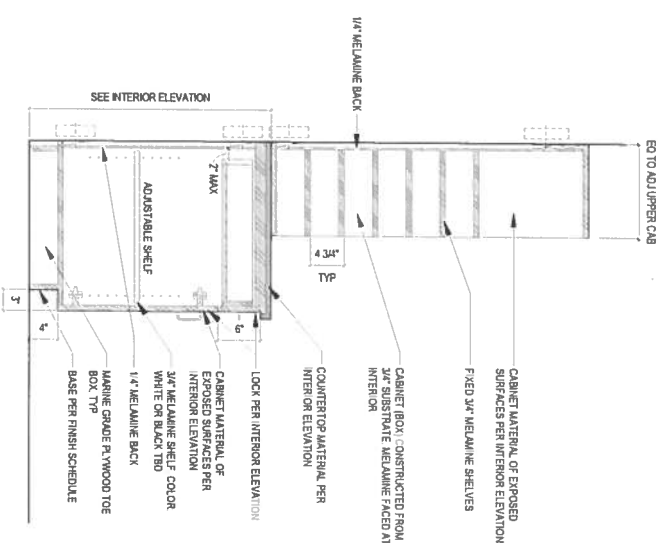

**QUIL CEDA CREEK COUNSELING
TULALIP TRIBES FEDERAL CORPORATION**

6330 31ST AVE NE
TULALIP, WA 98271



CASEWORK DETAILS

SHEET #
A73.02

NOTES & LEGEND - FF&E PLAN

1 CONTRACTOR TO FURNISH AND INSTALL ALL EQUIPMENT INDICATED ON EQUIPMENT SCHEDULE

- CORNER GUARD
- WALL GUARD
- 5'-0" CIRCULAR TRIMMED RISER
- 2'-0" X 6" CLEAR FLOOR SPACE

RICE
ARCHITECTS
 ARCHITECTURE INTERIORS PLANNING VISUAL
 275 FETH STREET SUITE 100
 BREWERTON WA 98337
 360.377.8773
 REMARCH.COM



**QUIL CEDA CREEK COUNSELING
 TULALIP TRIBES FEDERAL CORPORATION**

6330 31ST AVE NE
 TULALIP, WA 98271

PROJECT #	2016106.11
BID SET / CONSTRUCTION DOCUMENTS	
ISSUE DATE	JULY 18, 2021
REVISION SCHEDULE	

FF&E PLACEMENT PLAN

SHEET #

A80.01



1 FF&E PLACEMENT PLAN

1/8" = 1'-0"



ABBREVIATIONS

Table with 2 columns: Abbreviation and Full Name. Includes terms like A-AND, A-APPROX, A-ASSEMBLY, etc.

BUILDING CODE

Table with 2 columns: Code and Description. Includes AC 308, AC 309, AC 310, etc.

GENERAL NOTES

- 1. THE STRUCTURAL DRAWINGS REPRESENT THE DESIGN OF THE PRIMARY STRUCTURE BASED ON PRESCRIBED LOADS...
2. ALL CONSTRUCTION MATERIALS AND WORKMANSHIP SHALL CONFORM TO THE SPECIFICATIONS OF THE DRAWINGS...

SPECIAL INSPECTION

- 1. SPECIAL INSPECTION BY A REGISTERED DESIGN BUILDING INSPECTOR IN CONFORMANCE WITH THE OWNER AND APPROVED BY THE ARCHITECT...
2. SPECIAL INSPECTION OF THE FOUNDATION SHALL BE CONDUCTED PRIOR TO THE COMMENCEMENT OF CONSTRUCTION...

SUBMITTALS CONT

- 1. THE CONTRACTOR SHALL ALLOW TWO WEEKS FOR REVIEW OF SUBMITTALS. COMMENTS ON DRAWINGS ON SUBMITTALS ARE A NORMAL AND EXPECTED PART OF THE SUBMITTAL PROCESS...
2. THE CONTRACTOR SHALL SUBMIT ALL SUBMITTALS TO THE ARCHITECT FOR REVIEW AND APPROVAL PRIOR TO CONSTRUCTION...

CONCRETE REQUIREMENTS

Table with columns: ELEMENT, STRENGTH (f'c), MAX W/C RATIO, EXPOSURE CLASS, CEMENT TYPE, COURSE (MIN), AIR CONTENT (SEE NOTE #).

STRUCTURAL SUBMITTALS

Table with columns: ITEM, PROD DATA, SHOP DRAWINGS, TEST RESULTS, QUANTITY, RISK DEF.

- 1. EXISTING STRUCTURAL DIMENSIONS AND MEMBER SIZES ARE FOR REFERENCE ONLY. THE CONTRACTOR SHALL VERIFY ALL DIMENSIONS AND MEMBER SIZES...
2. TEMPORARY SHORING AND BRACING MAY BE NECESSARY IN ORDER TO PERFORM THE NECESSARY STRUCTURAL MODIFICATIONS TO THE EXISTING STRUCTURE...

- 1. THE FOLLOWING DRAWINGS SHALL BE SUBMITTED TO THE STRUCTURAL ENGINEER FOR REVIEW AND APPROVAL PRIOR TO CONSTRUCTION...
2. TWO (2) SETS OF SUBMITTALS DOCUMENTATION THAT THE PROJECT PROPOSED TO BE USED MEETS THE REQUIREMENTS ON THESE PLANS AND THE PROJECT SPECIFICATIONS...

- 1. REINFORCING STEEL SHALL BE DETAILED INCLUDING HOOKS AND BENDS AND PLACED IN ACCORDANCE WITH AC 318 AND AC 308.
2. REINFORCING STEEL SHALL CONFORM TO ASTM A 618 OR A 198, GRADE 60.
3. ALL REINFORCING BAR BENDS SHALL BE MADE COLD. BARS SHALL NOT BE BENT...

STRUCTURAL ABBREVIATIONS AND NOTES
AHJ APPROVAL STAMP
ISSUE DATE: JUNE 18, 2021
REVISION SCHEDULE

QUIL CEDA CREEK COUNSELING TULALIP TRIBES FEDERAL CORPORATION

6330 31ST AVE NE TULALIP, WA 98271



RICEFORSMILLER ARCHITECTURE INTERIORS PLANNING VITALS
275 FIFTH STREET, SUITE 100
BREMERTON, WA 98537
360.577.8173
RFM@RCM.COM
www.coffman.com

- POST INSTALLED ANCHORAGE**
- ADHESIVE ANCHORAGE WHERE SPECIFIED ON THE DRAWINGS SHALL CONFORM TO THE FOLLOWING:
 - CONCRETE EPOXY ANCHORS

HILTI HITE 500 V	EP-3014
SIMPSON SET®	EP-2528
 - MECHANICAL ANCHORS WHERE SPECIFIED ON THE DRAWINGS SHALL CONFORM TO THE FOLLOWING:

A. CONCRETE EXPANSION ANCHORS	
HILTI RWI BOLT 17	EP-3017
SIMPSON SET 2	EP-2517
3/8" HILTI HAS-EZ	EP-3027
SIMPSON TITR-40	EP-3713
 - ALL POST INSTALLED ANCHORS SHALL BE INSTALLED IN STRICT CONFORMANCE WITH THE APPLICABLE CCES REPORT. THE MANUFACTURER'S INSTRUCTIONS AND MINIMUM EMBEDMENT REQUIREMENTS.
 - SUBSTITUTIONS FOR ANCHOR SYSTEMS MUST BE APPROVED BY THE STRUCTURAL ENGINEER. THE MANUFACTURER'S INSTRUCTIONS SHALL BE FOLLOWED OR GREATER LOAD CAPACITIES THAN THE PRODUCTS SPECIFIED AND DEMONSTRATING SUFFICIENCY FOR USE IN CRACKED CONCRETE AND FOR RESISTING SEISMIC LOADS.
 - DRILLING SHALL BE PERFORMED WITH A ROTARY HAMMER DRILL AND CHARGE TIPPED DRILL BIT IN ACCORDANCE WITH THE MANUFACTURER'S INSTRUCTIONS AND THE APPLICABLE CC EVALUATION REPORT.
 - INJECTION OF ADHESIVE SHALL BE PERFORMED IN ACCORDANCE WITH THE MANUFACTURER'S INSTRUCTIONS AND THE APPLICABLE CC EVALUATION REPORT IN ORDER TO PRODUCE AN AIR-VACUUM FREE INJECTION.
 - DO NOT USE ADHESIVE ANCHORS OUTSIDE OF THEIR RATED TEMPERATURE RANGE. THE ADHESIVE MATERIAL MUST BE USED WITHIN THE MANUFACTURER'S SPECIFIED CURING PERIOD.
 - ALL ANCHORS USED IN EXTERIOR APPLICATIONS, SUBJECT TO MOISTURE OR IN PERMITS TO USE IN STAINLESS STEEL, INCLUDING WELDING NUTS AND WASERS DRAWINGS AND MUST BE CLEAN, DRY AND FREE OF ANY OIL OR CONTAMINANTS.
 - ALL ANCHOR EMBED DEPTHS SPECIFIED ON THESE DRAWINGS ARE EFFECTIVE EMBEDMENT DEPTHS. ADDITIONAL ANCHOR LENGTH AND OR HOLE DEPTH SHALL BE PROVIDED AS REQUIRED BY THE ANCHOR MANUFACTURER AND ASSOCIATED CODE APPROVALS.
 - PROVIDE THE FOLLOWING MINIMUM EMBEDMENT DEPTHS FOR CONCRETE EPOXY ANCHORS, UNLESS OTHERWISE NOTED:

1/2" ROD OR 3/8" BAR	4"
3/8" ROD OR 1/4" BAR	5"
3/4" ROD OR 5/8" BAR	7"
1" ROD OR 3/4" BAR	8"
 - PROVIDE THE FOLLOWING MINIMUM EMBEDMENT DEPTHS FOR CONCRETE EXPANSION ANCHORS, UNLESS OTHERWISE NOTED:

1/2" EXPANSION ANCHORS	1-1/4"
3/8" EXPANSION ANCHORS	4"
3/16" EXPANSION ANCHORS	4-1/4"

- WOOD**
- LUMBER AND MANUFACTURED WOOD PRODUCTS SHALL CONFORM TO THE REQUIREMENTS OF THE BUILDING CODE AND HDS SPECIFICATIONS.
 - ALL FRAMING LUMBER SHALL BE KILN DRIED TO A MAXIMUM MOISTURE CONTENT OF 19 PERCENT AND GRADES AND MARKED IN ACCORDANCE WITH THE NATIONAL LUMBER SPECIFICATIONS (NLS) AND THE NATIONAL LUMBER SWISS BOARD (NLSB) LATEST EDITION.
 - LUMBER SHALL BE HIGH-PIR WITH GRADES AS FOLLOWS, UNLESS OTHERWISE NOTED:

A. JOISTS UP TO 4 INCH NOMINAL THICKNESS	NO 2
B. BEAMS AND STRINGERS	NO 1
C. POST AND TIMBERS	NO 2
D. PLATES, LEDGERS AND MISCELLANEOUS LIGHT FRAMING	NO 2
E. STUDS	NO 2
 - WOOD FRAMING
 - ALL WOOD FRAMING DETAILS SHALL BE CONSTRUCTED TO THE MINIMUM STANDARDS OF THE IRC.
 - CORRODATE THE SIZE AND LOCATION OF ALL OPENINGS WITH MECHANICAL AND ARCHITECTURAL DRAWINGS.
 - SEE ARCHITECTURAL DRAWINGS FOR LOCATIONS OF INTERIOR HOUSING PARTITION WALLS.
 - DO NOT NOTCH ANY STRUCTURAL WOOD MEMBERS. SEE TYPICAL DETAILS FOR ALLOWABLE HOLE LOCATIONS AND SIZES FOR MECHANICAL AND ELECTRICAL UTILITY PASSAGES.
 - ATTACH STUDS AND POSTS TO TOP AND BOTTOM PLATES AND SUPPORTS WITH TWO 16d END WALLS OR FOUR 16d TOSWALLS TYP.
 - WALL FRAMING
 - INSTALL SOLID BLOCKING FOR ALL WOOD POSTS THROUGH FLOOR SPACES TO SUPPORTS BELOW.
 - INSTALL SHEATHING OVER WALL BOARD OR BOTH ON EACH SIDE OF ALL EXTERIOR WALLS TO BRACE STUDS AGAINST BUCKLING.
 - WHERE MULTIPLE 2X STUDS ARE USED TO CREATE BUILT-UP POSTS OR BLOCKING EACH ADDED 2X STUD SHALL BE FASTENED TO THE PREVIOUS 2X WITH FACE WALLS. FASTENING WALLS SHALL BE 16d AT 17" OC. FASTENING WALLS SHALL BE STAGGERED IN ALL DIRECTIONS.
 - POSTS IN WALLS MAY BEAR ON THE BILT PLATE LON.
 - TORSIAL STUDS AND POSTS TO TOP AND BOTTOM PLATES AND SUPPORTS WITH TWO 16d END WALLS OR FOUR 16d TOSWALLS.
 - DECK FRAMING
 - AT BEARING SUPPORTS BEAM JOISTS AND BATTENS 7" MINIMUM ON BEAMS LON.
 - BEAM BEAMS FULL LENGTH AND WIDTH ON SUPPORTING POSTS LON.
 - ATTACH TIMBER JOISTS TO FLUSH BEAMS WITH SIMPSON "H7" SERIES JOIST HANGERS LON.
 - INSTALL SOLID BLOCKING AT ALL BEARING POINTS.
 - TORSIAL JOISTS TO SUPPORTS WITH TWO 16d WALLS EACH END.
 - WALL ALL BUILT-UP BEAMS/JOISTS TOGETHER WITH 16d @ 17" OC STAGGERED.
 - WALKING
 - MINIMUM WALKING SHALL CONFORM TO IRC TABLE 501.1.1 FOR CCS REPORT NO. ESR-1539. WHERE WALKING OCCURS IN TWO OR MORE ROWS THE ON-CENTER SPACING INDICATED ON THE DRAWINGS SHALL BE FOR EACH ROW.
 - ALL WALLS SHALL BE COMMON WIRE WALLS LON. PROVIDE MINIMUM WALL DIAMETERS AND LENGTHS PER THE SCHEDULE BELOW:

WALL SIZE	DIAMETER X LENGTH
A. FRAMING WALLS	16d
	0 1/4" X 1 1/2"
	0 1/2" X 1 1/2"
 - MAJOR APPLIED WALKING IS SUBJECT TO LABORATORY DEMONSTRATION, AND THE APPROVAL OF THE BUILDING INSPECTOR, ARCHITECT AND ENGINEER. WALL HEADS SHALL NOT PENETRATE THE OUTER PLY MORE THAN WOULD BE NORMAL FOR A HAND HAMMER. EDGE DISTANCES SHALL BE MAINTAINED. SHIMMERS SHALL BE INSTALLED TO IMPROVE WALKING PERFORMANCE. THE APPROVAL IS SUBJECT TO CONTINUED SUSTAINABLE PERFORMANCE.
 - SPLITTING OF WOOD MEMBERS BY DRAWING FASTENERS IS NOT ACCEPTABLE IF SPLITTING OCCURS, OR MAY OCCUR AS WOOD MEMBERS IN PLACE. FREED ALL WOODEN PARTS FROM TO INSTALLING.
 - WOOD CONNECTORS
 - WOOD CONNECTORS CALLED OUT BY LETTERS AND NUMBERS SHALL BE MANUFACTURED BY SIMPSON STRONG-TIE AS SPECIFIED IN THEIR CATALOG NO. C-C-2011. ALTERNATE CONNECTORS MAY BE USED SUBJECT TO REVIEW AND APPROVAL BY THE STRUCTURAL ENGINEER.
 - ALL CONNECTORS SHALL BE INSTALLED PER THE MANUFACTURER'S INSTRUCTIONS. WALL DIAMETERS, SIZE AND TYPE OF FASTENERS AS SPECIFIED BY THE MANUFACTURER.
 - ALL BOLTS IN WOOD MEMBERS SHALL CONFORM TO ASTM A307. INSTALL BOLTS WITH THE HEADS AND END OF ALL BOLTS AND SCREWS TO BE INSTALLED IN THE SAME END OF THE WOOD MEMBER. THE END OF ALL BOLTS AND SCREWS SHALL BE INSTALLED IN THE SAME END OF THE WOOD MEMBER. THE END OF ALL BOLTS AND SCREWS SHALL BE INSTALLED IN THE SAME END OF THE WOOD MEMBER. THE END OF ALL BOLTS AND SCREWS SHALL BE INSTALLED IN THE SAME END OF THE WOOD MEMBER. THE END OF ALL BOLTS AND SCREWS SHALL BE INSTALLED IN THE SAME END OF THE WOOD MEMBER.
 - ALL SHIMS SHALL BE SEASONED AND DRIED AND BE THE SAME GRADE (MINIMUM) AS THE MEMBERS CONNECTED.

- WOOD PROTECTION**
- ALL WOOD PLATES AND BLOCKING IN DIRECT CONTACT WITH CONCRETE OR MASONRY SHALL BE TREATED IN ACCORDANCE WITH WAPA STANDARD U-1 TO THE REQUIREMENTS OF "USE CATEGORY 2 (UC2)".
 - ALL FRAMING WHICH WILL BE EXPOSED TO WEATHER OR MOISTURE SHALL BE TREATED WITH A MINIMUM OF TWO COATS OF WATER REPELLENT FINISH (NO. 1) OF "USE CATEGORY 1 (UC1)".
 - FIELD TRAVEL CUTS, END AND HOLES IN PRESSURE TREATED LUMBER WITH CORNER WAPRAPHINTE APPLIED PER MANUFACTURER'S RECOMMENDATIONS NOTED.
 - ALL STEEL COMPONENTS, HANDWARE OR FASTENERS FOR WOOD FRAMING MEMBERS EXPOSED TO THE EXTERIOR, MOISTURE OR IN CONTACT WITH PRESSURE TREATED LUMBER SHALL BE HOT DIPPED GALVANIZED PER ASTM A153. ALL STEEL FASTENERS SHALL BE GALVANIZED PER ASTM A153. GALVANIZED STEEL FASTENERS SHALL BE INSTALLED IN CONTACT WITH OR 3/16" STAINLESS STEEL CONNECTORS FOR PRESERVATIVE TREATED WOOD USING ONLY SMOOTH-ZINC BORATE NEED NOT BE GALVANIZED.
 - STAINLESS STEEL FASTENERS SHALL BE USED WITH STAINLESS STEEL MEMBERS. STAINLESS STEEL FASTENERS PER ASTM A153 SHALL BE USED WITH GALVANIZED CONNECTORS.
 - PROVIDE FLASHING, SEALANTS AND FINISHES PER THE ARCHITECTURAL DRAWINGS TO PROTECT ALL EXTERIOR WOOD SURFACES FROM MOISTURE.

- COLD FORMED STEEL**
- THE DESIGN AND INSTALLATION OF COLD FORMED STEEL SHALL CONFORM TO THE REQUIREMENTS OF THE BUILDING CODE AND HDS STANDARDS.
 - COLD FORMED STEEL SHALL CONFORM TO ASTM A573 OR A1014-11:
 - 16GA (SMALL) AND THICKER ELEMENTS SHALL HAVE A MINIMUM YIELD STRENGTH OF 30 KSI.
 - 16GA (TALL) AND THINNER ELEMENTS SHALL HAVE A MINIMUM YIELD STRENGTH OF 33 KSI.
 - STUDS, JOISTS, TRACK, BRIDGING AND ACCESSORIES SHALL BE GALVANIZED PER THE PROJECT SPECIFICATIONS.
 - STEEL STUDS AND JOISTS SHALL BE "C" SHAPED WITH STIFFENED FLANGES OR AS DESIGNATED WITH STEEL STUD MANUFACTURERS ASSOCIATION (SSMA) NOMENCLATURE AS SPECIFIED IN CC BY 3046.
 - TRACK SHALL BE UNPAIRED CHANNEL SHAPED MATCHING STUD AND JOIST GAUGE WITH MINIMUM FLANGE WIDTH OF 1 1/4" LON. BRIDGING SHALL BE PROVIDED PER THE RECOMMENDATION OF THE MANUFACTURER LON. WELDING FABRICATION ATTACHMENTS, ETC. SHALL BE IN CONFORMANCE WITH THE PLANS AND SPECIFICATIONS, OR, IF NOT SPECIFIED WITH THE RECOMMENDATIONS AND SPECIFICATIONS OF THE MANUFACTURER.
 - WELDING OF COLD FORMED MEMBERS SHALL CONFORM TO AWS D1.1.
 - SCREW CONNECTIONS SHALL BE MADE USING SELF-DRILLING SELF TAPPING SCREWS CONFORMING TO ASTM F1313 AND ASTM A193. USE SCREW SIZE AS SPECIFIED ON THE STRUCTURAL DRAWINGS. SCREWS FASTENING GYPSUM SHEATHING TO COLD FORMED STUDS OR JOISTS SHALL CONFORM TO ASTM C84. MINIMUM AND DESIGN THICKNESSES FOR COLD FORMED MEMBERS SHALL CONFORM TO CC ESR-3046.
 - ALL STUDS AND STUD GROUPS SHALL BE LATERALLY SUPPORTED TO PREVENT WEYERHAEUSER AND BY CORRECTING DEPTH SPACES TO STUDS IN LUSHING PER ASTM C1290.
 - MINIMUM OF TWO STUDS SHALL BE PROVIDED AT THE END OF ALL WALLS AND AT EACH JOIST OF ALL CEILING.
 - SEE ARCHITECTURAL DRAWINGS FOR SIZES AND DETAILING OF INTERIOR NON-BEARING PARTITION WALLS.

PROJECT # 210223

BID SET

ISSUE DATE: JUNE 18, 2021

REVISION SCHEDULE

SHI APPROVAL STAMP

STRUCTURAL NOTES

SHEET # S1.02

QUIL CEDA CREEK COUNSELING

TULALIP TRIBES FEDERAL CORPORATION

6330 31ST AVE NE
TULALIP, WA 98271

RiceGoussMiller
ARCHITECTURE INTERIORS PLANNING VIZUALS

275 FIFTH STREET, SUITE 100
BURGERJON, WA 98037
360.577.8173
RF@RGM.COM

COFFMAN ENGINEERS
1997 Park Lane
Burlington, WA 98233
ph 360.707.5956
www.coffman.com



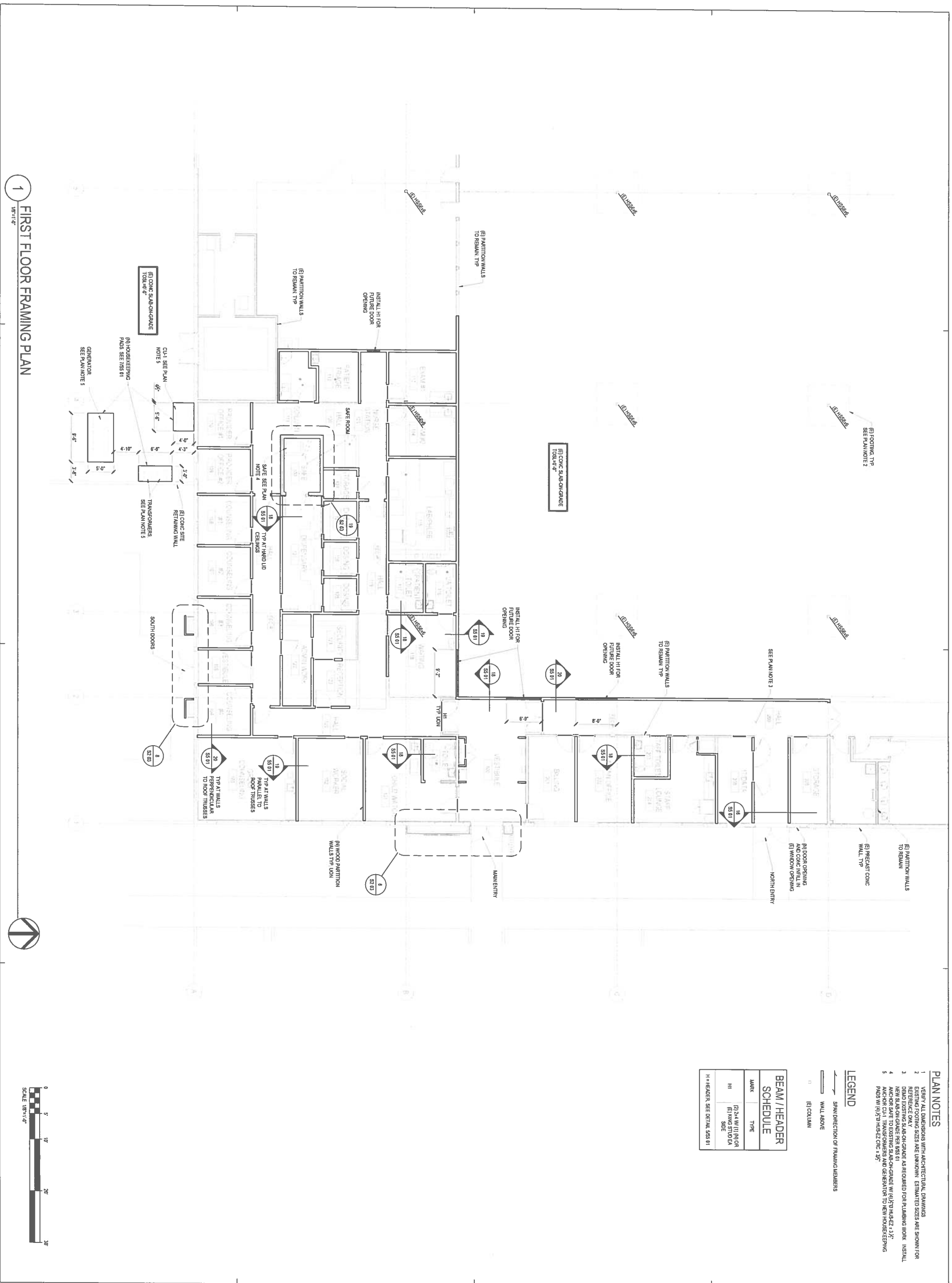

**QUIL CEDA CREEK COUNSELING
TULALIP TRIBES FEDERAL CORPORATION**

6330 31ST AVE NE
TULALIP, WA 98271



COFFMAN ENGINEERS
1997 Park Lane
Burien, WA 98233
ph 360.707.5656
www.coffman.com

RiceGoussMiller
ARCHITECTURE INTERIORS PLANNING VIZUALS
275 FIFTH STREET, SUITE 100
BURLINGTON, WA 98237
360.377.9172
RFMA@RGM.COM

PLAN NOTES
1 PROVIDE SUPPORTS FOR MECHANICAL DUCTS AND PIPING PER SHEET S2.03

LEGEND

←	SPAN DIRECTION OF FRAMING MEMBERS
---	WALL BELOW
---	COLUMN BELOW

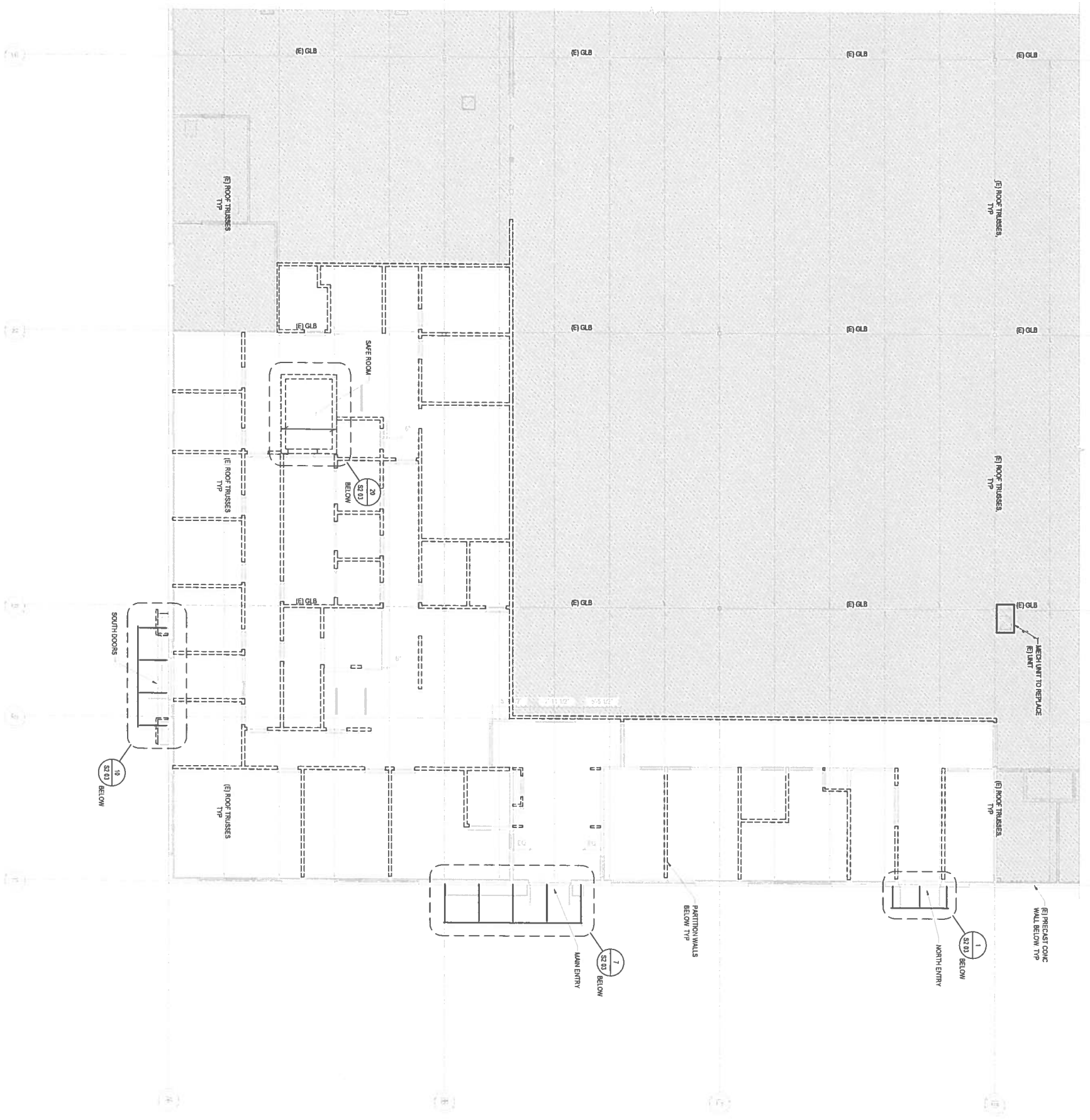

1 ROOF FRAMING PLAN

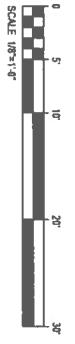

RICE/SMILLER
ARCHITECTURE INTERIOR PLANNING VIZUAL
275 FIFTH STREET SUITE 100
BREMERTON, WA 98537
360.372.8773
RFMAR@GMAIL.COM

COFFMAN
ENGINEERS
1997 Park Lane
Burlington, WA 98233
ph 360.707.5656
www.coffman.com



QUIL CEDA CREEK COUNSELING
TULALIP TRIBES FEDERAL CORPORATION
6330 31ST AVE NE
TULALIP, WA 98271

PROJECT #	210223
BID SET	
ISSUE DATE	JUNE 18, 2021
REVISION SCHEDULE	

AU APPROVAL STAMP

SHEET #
S2.02

PLAN NOTES

- 1. SLAB-ON-GRADE SHALL BE 4" THICK W/ #4 W/ 4MM AT CENTER

LEGEND

WALL ABOVE

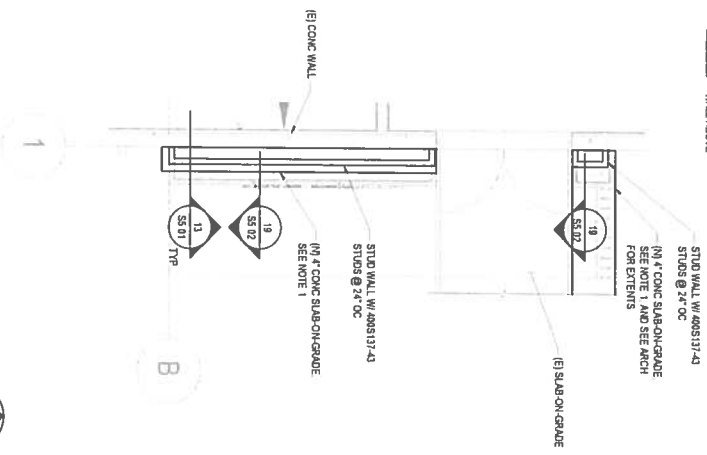

ROOF PLAN NOTES

- 1. TOP OF STEEL ELEVATION - SEE ARCH

LEGEND

SPAN DIRECTION OF FRAMING MEMBERS

WALL BELOW

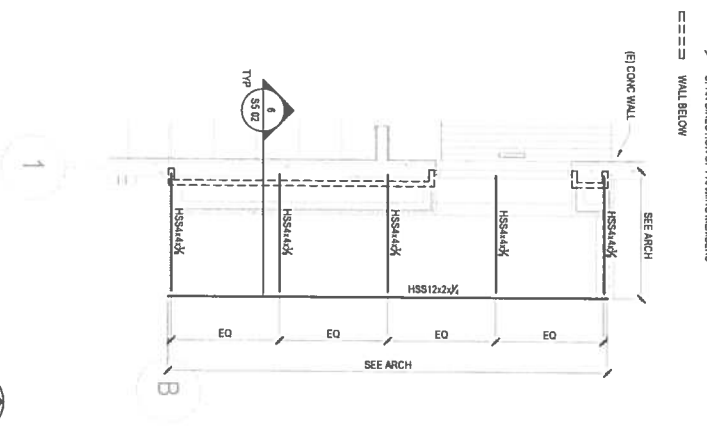

PLAN NOTES

- 1. SLAB-ON-GRADE SHALL BE 4" THICK W/ #4 W/ 4MM AT CENTER

LEGEND

WALL ABOVE

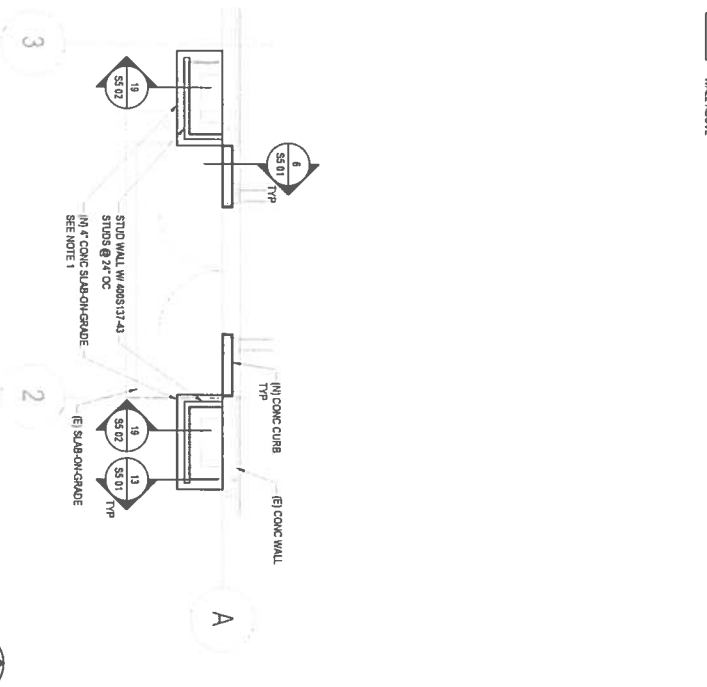

ROOF PLAN NOTES

- 1. TOP OF STEEL ELEVATION - SEE ARCH

LEGEND

SPAN DIRECTION OF FRAMING MEMBERS

WALL BELOW

H# HEADER PER SCHEDULE 95S 02

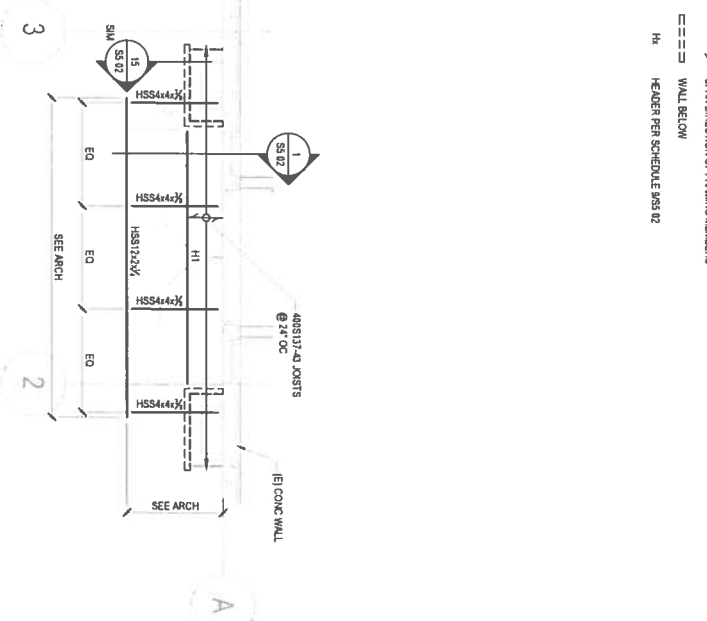

6 ENLARGED FIRST FLOOR FRAMING PLAN - MAIN ENTRY

7 ENLARGED ROOF FRAMING PLAN - MAIN ENTRY

8 ENLARGED FIRST FLOOR PLAN - SOUTH DOORS

10 ENLARGED ROOF FRAMING PLAN - SOUTH DOORS

ROOF PLAN NOTES

- 1. TOP OF STEEL ELEVATION - SEE ARCH

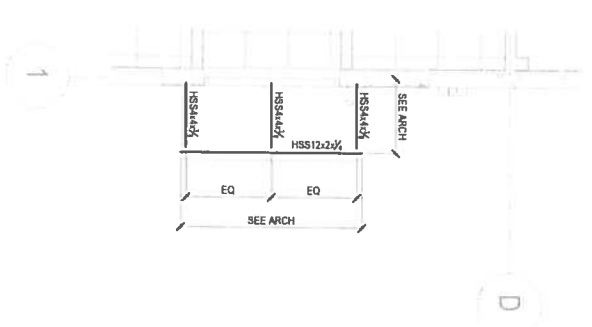

1 ENLARGED ROOF FRAMING PLAN - NORTH ENTRY

FLOOR PLAN NOTES

- 1. PROVIDE SECURITY MESH PER ARCH ON OUTSIDE FACE OF WALL STUDS SEE ARCH

LEGEND

SM SHEAR WALL PER SCHEDULE 16S5 02

WALL ABOVE

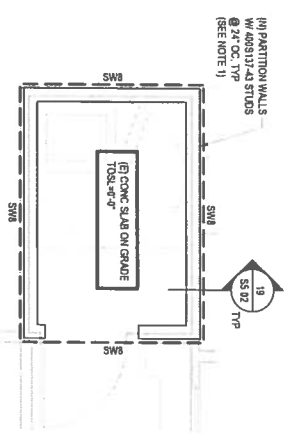

19 ENLARGED FIRST FLOOR PLAN - SAFE ROOM

CEILING PLAN NOTES

- 1. TOP OF STEEL ELEVATION - SEE ARCH
- 2. CEILING SHEATHING SHALL BE 1/2" T&G PLYWOOD PANEL SPANNING 20'18"
- 3. PROVIDE SECURITY MESH AT TOP OF CEILING JOISTS SEE ARCH

LEGEND

SPAN DIRECTION OF FRAMING MEMBERS

WALL BELOW

H# HEADER PER SCHEDULE 95S 02

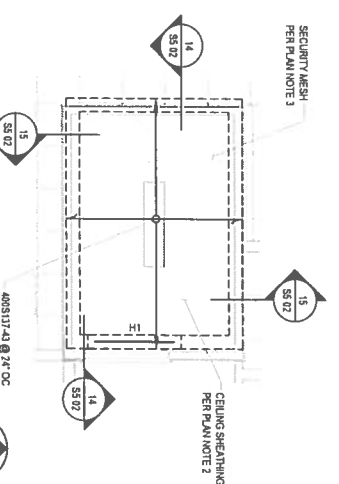

20 ENLARGED CEILING FRAMING PLAN - SAFE ROOM

QUIL CEDA CREEK COUNSELING
TULALIP TRIBES FEDERAL CORPORATION
 6330 31ST AVE NE
 TULALIP, WA 98271



RICKEFFENMILLER
 ARCHITECTURE INTERIORS PLANNING VISUALS
 225 5TH STREET, SUITE 100
 BREMERTON, WA 98537
 360-377-8173
 RFMAARCH.COM

COFFMAN ENGINEERS
 1997 Park Lane
 Burlington, WA 98233
 ph 360.707.5656
 www.coffman.com

PROJECT #	210223
BID SET	
ISSUE DATE	JUNE 18, 2021
REVISION SCHEDULE	
AHJ APPROVAL STAMP	

ENLARGED PLANS

SHEET #

S2.03

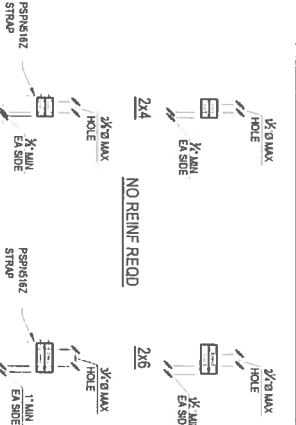

NOTE
 1. BOTTOM PLATES FOLLOW GUIDELINES SHOWN
 ELEVATION OR PLAN AS SHOWN

NOTES
 1. STUDS SHALL NOT BE ALLOWED NEARER THAN 90 CONSECUTIVE
 STUDS IN BEARING WALLS
 2. CONTACT ENGINEER FOR DIRECTION IF MORE NOTCHES ARE NEEDED

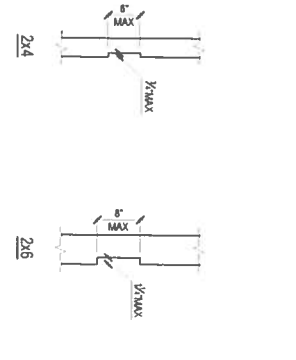

DOUBLE STUD

NOTES
 1. NO MORE THAN 90 CONSECUTIVE STUDS MAY BE BORIED IN BEARING
 WALLS
 2. CONTACT ENGINEER FOR DIRECTION IF MORE HOLES ARE NEEDED

TYP ALLOWABLE HOLES
 THROUGH WOOD MEMBERS

NOTES
 1. ALLOWABLE HOLES THROUGH PRE-ENGINEERED PRODUCTS SUCH AS LAG BOLTS SHALL BE AS
 PERMITTED BY MANUFACTURER
 2. WHERE PROPOSED PENETRATION WOULD NOT CONFORM TO THIS DETAIL, SUBMIT TO ENGINEER
 FOR REVIEW 90 DAYS PRIOR TO DRILLING. ANY ADDITIONAL REINFORCEMENT REQUIRED TO
 COMPENSATE FOR THE PENETRATION SHALL BE PROVIDED AT NO ADDITIONAL
 COST TO THE OWNER

HEADER FRAMING

NOTES
 1. ALLOWABLE HOLES THROUGH PRE-ENGINEERED PRODUCTS SUCH AS LAG BOLTS SHALL BE AS
 PERMITTED BY MANUFACTURER
 2. WHERE PROPOSED PENETRATION WOULD NOT CONFORM TO THIS DETAIL, SUBMIT TO ENGINEER
 FOR REVIEW 90 DAYS PRIOR TO DRILLING. ANY ADDITIONAL REINFORCEMENT REQUIRED TO
 COMPENSATE FOR THE PENETRATION SHALL BE PROVIDED AT NO ADDITIONAL
 COST TO THE OWNER

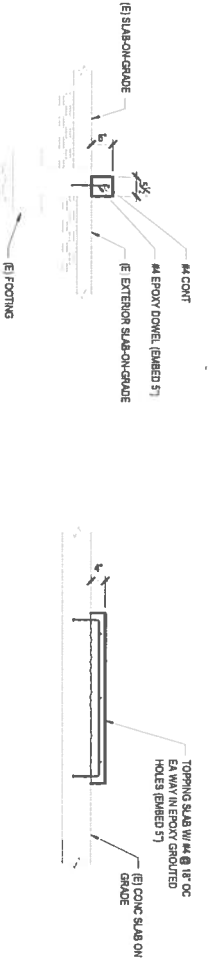

6 CONCRETE CURB
 1/2"x1'-0"

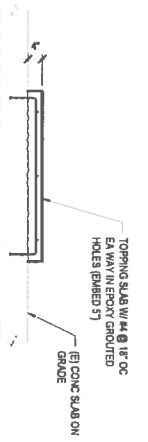

7 HOUSEKEEPING PAD DETAIL
 1/2"x1'-0"

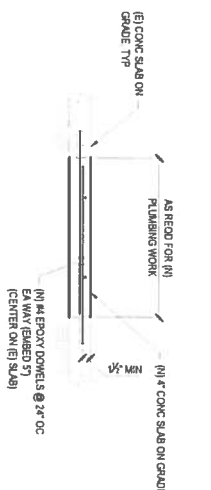

8 (E) SLAB-ON-GRADE PATCH
 3/4"x1'-0"

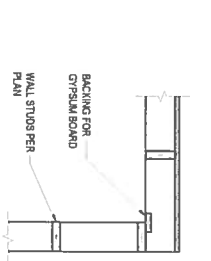

9 WALL CORNER DETAIL
 3/4"x1'-0"

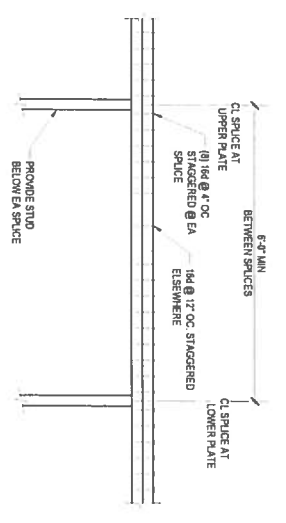

10 TOP PLATE SPLICE
 1/2"x1'-0"

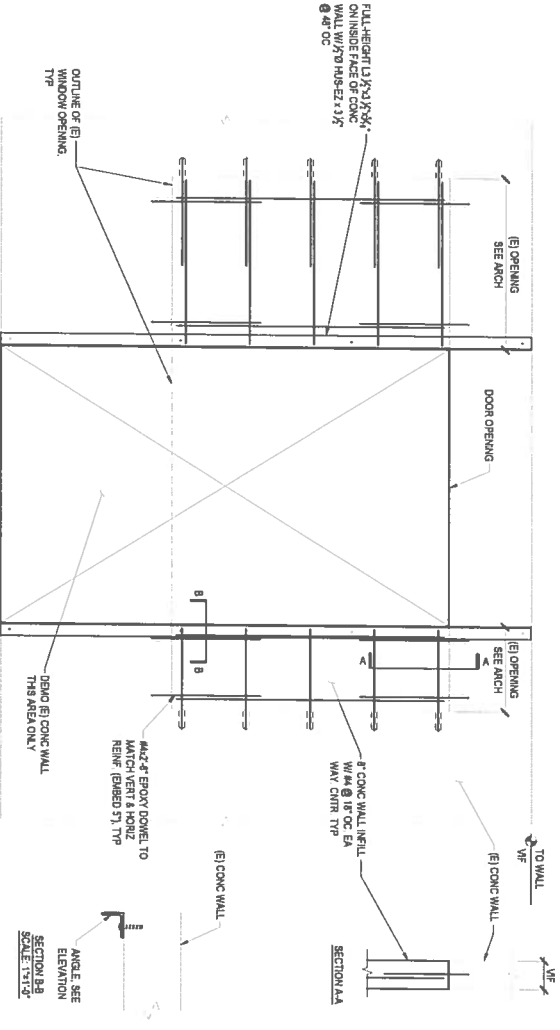

16 CONCRETE WALL INFILL AT (N) DOOR OPENING
 1/2"x1'-0"

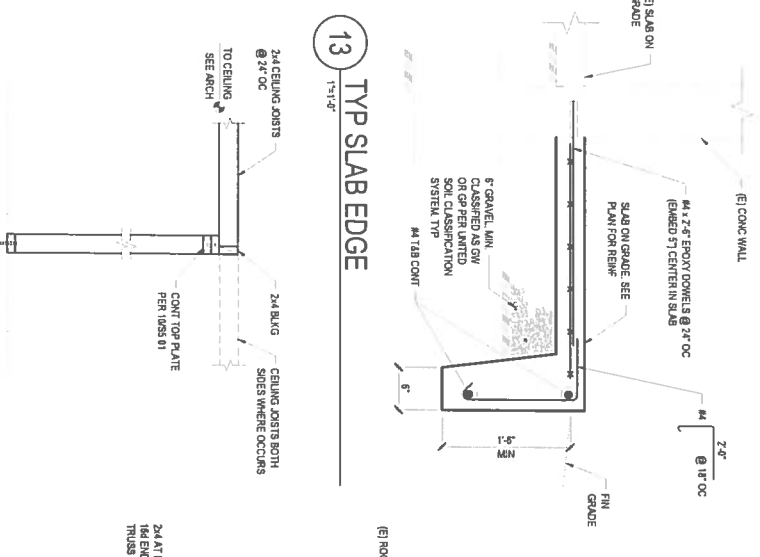

13 TYP SLAB EDGE
 1'-0"x1'-0"

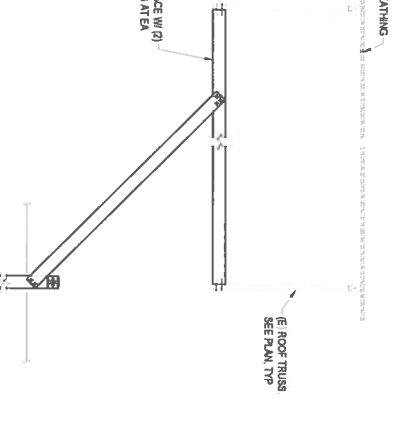

18 WOOD PARTITION WALL - HARD LID CEILING
 3/4"x1'-0"

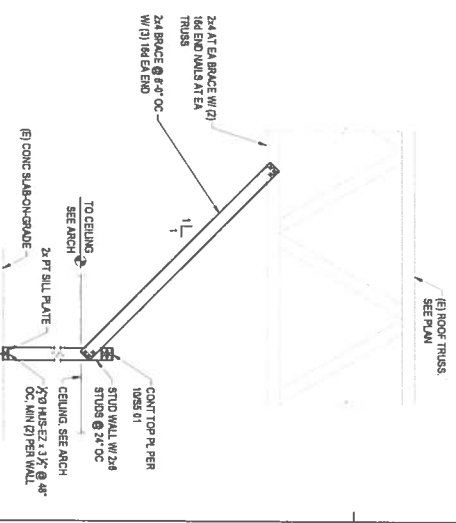

19 WOOD PARTITION WALL - PARALLEL TO TRUSSES
 1/2"x1'-0"

PROJECT # 210223
 BID SET
 ISSUE DATE JUNE 18, 2021
 RESPONSE SCHEDULE

SECTION AND DETAILS

AJH APPROVAL STAMP

SHEET #
S5.01

**QUIL CEDA CREEK COUNSELING
 TULALIP TRIBES FEDERAL CORPORATION**

6330 31ST AVE NE
 TULALIP, WA 98271



Rice/Snyder/Smiller
 ARCHITECT INTERIOR PLANNING VITAGE
 275 FIFTH STREET, SUITE 100
 BURNINGWATER, WA 98037
 360.377.8773
 RPLAN@RCSM.COM
COFFMAN
ENGINEERS
 1597 Park Lane
 Burlington, WA 98233
 ph 360.707.5656
 www.coffman.com



RICE & MILLER
ARCHITECTURE INTERIORS PLANNING VILLAS

275 FIFTH STREET, SUITE 100
BREMERTON, VA 98037
RFMARCH.COM
PH 360.707.5856
WWW.COFFMAN.COM

COFFMAN ENGINEERS
1997 Park Lane
Burlington, VA 98233

QUIL CEDA CREEK COUNSELING
TULALIP TRIBES FEDERAL CORPORATION

6330 31ST AVE NE
TULALIP, WA 98271

PROJECT # 210223

BID SET

ISSUE DATE JUNE 18, 2021

REVISION SCHEDULE

SECTION AND DETAILS

AHJ APPROVAL STAMP

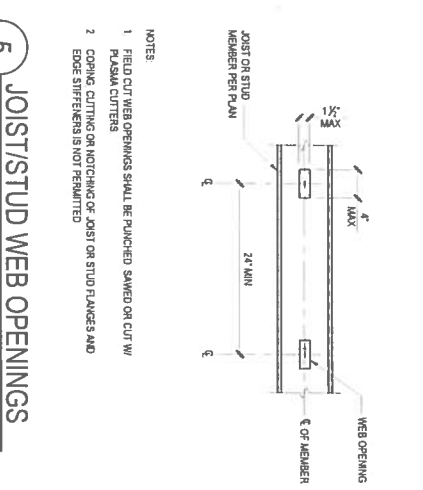

5 JOIST/STUD WEB OPENINGS
NTS

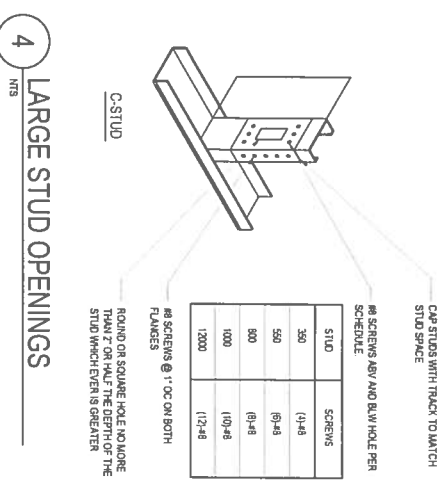

4 LARGE STUD OPENINGS
NTS

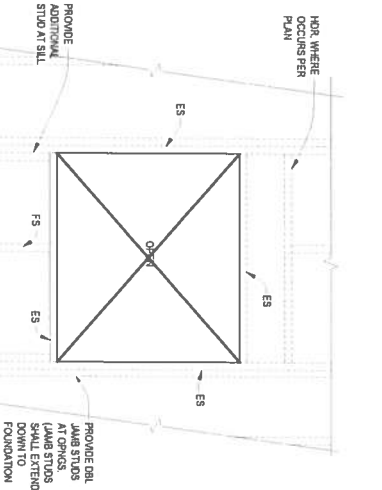

10 OPENING IN SHEAR WALL
NTS

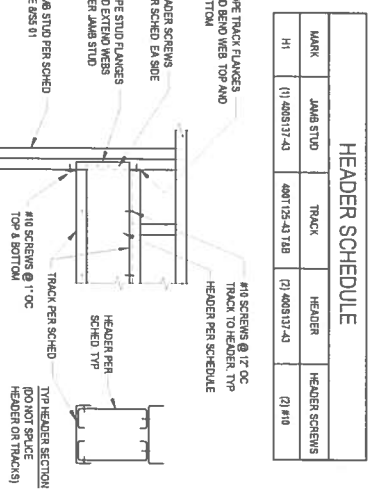

9 TYP HEADER CONNECTION
NTS

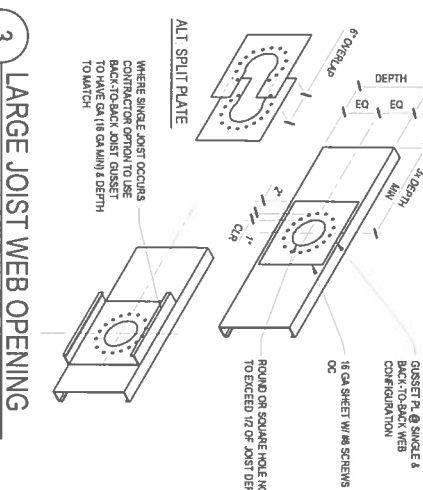

3 LARGE JOIST WEB OPENING
NTS

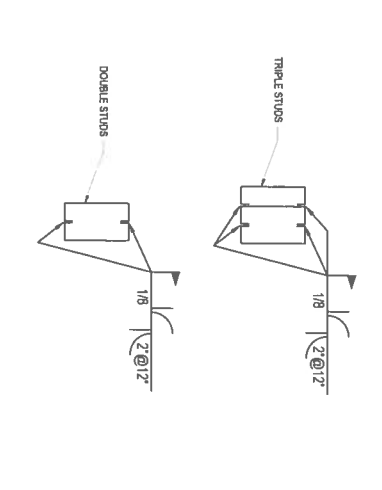

8 BUILT-UP STUD POST DETAIL
NTS

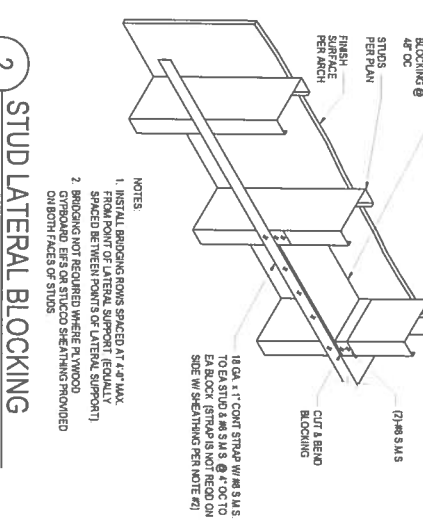

2 STUD LATERAL BLOCKING
NTS

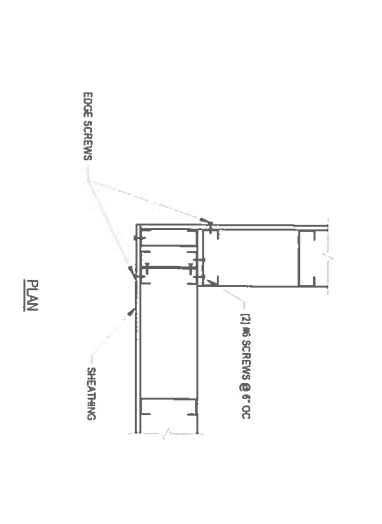

7 SHEAR WALL AT INTERSECTION
NTS

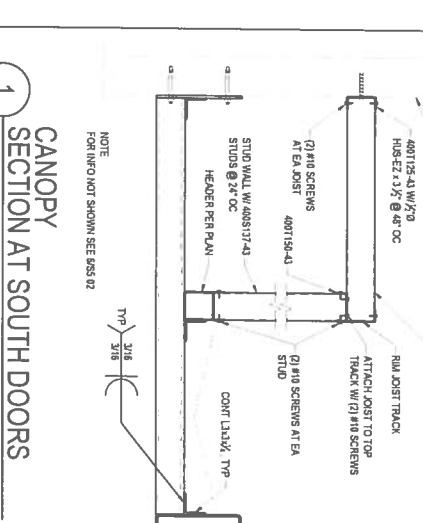

1 CANOPY SECTION AT SOUTH DOORS
1'-1'-0"

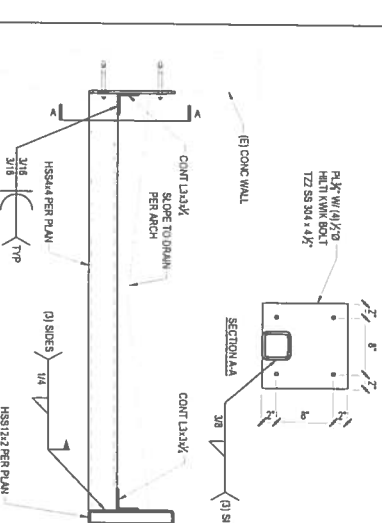

6 CANOPY SECTION
1'-1'-0"

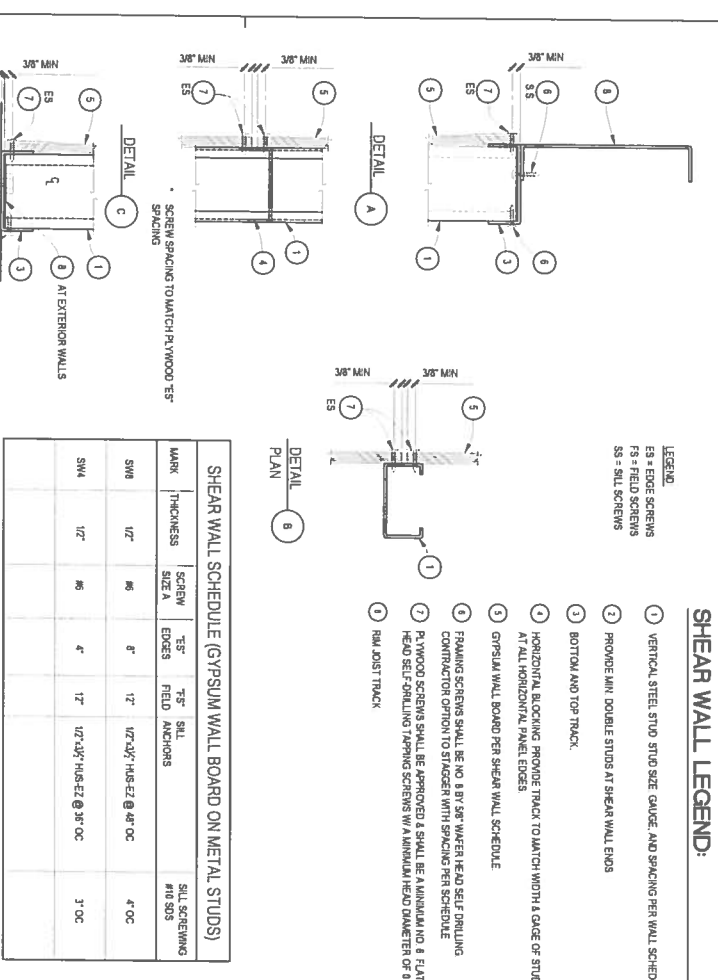
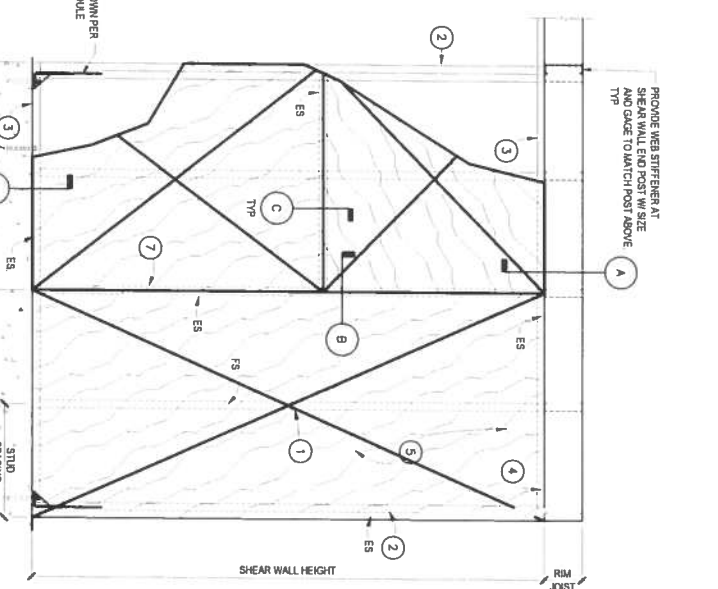

14 JOISTS PREPENDICULAR TO WALL
3/4\"/>

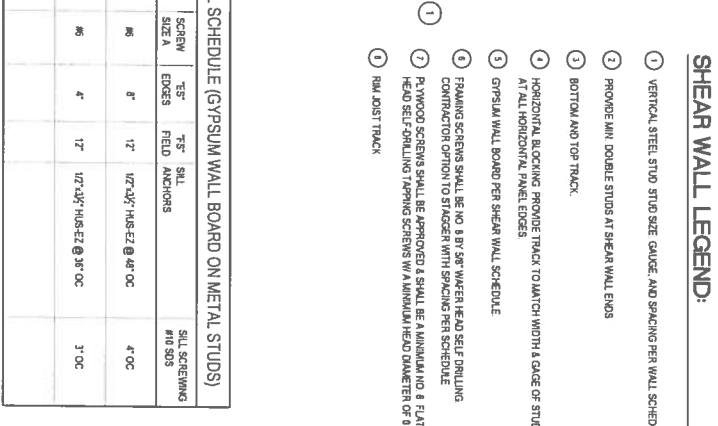

15 JOISTS PARALLEL TO WALL
3/4\"/>

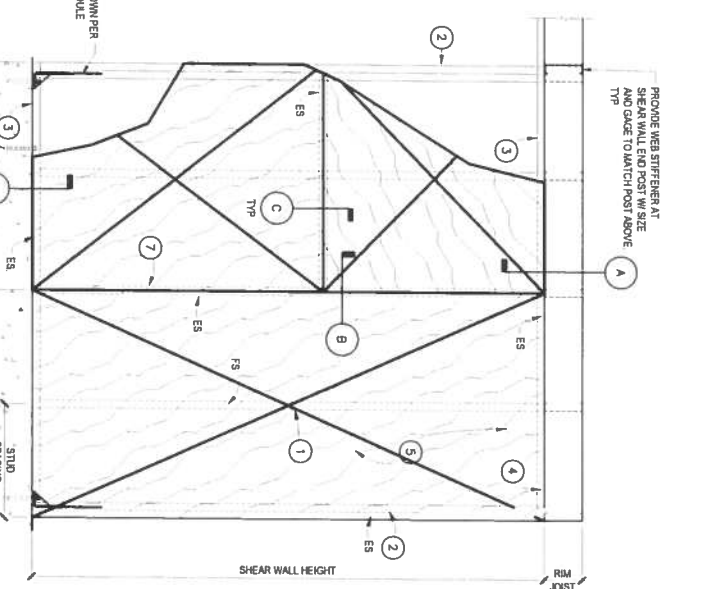

19 STUD TO BOTTOM TRACK
NTS

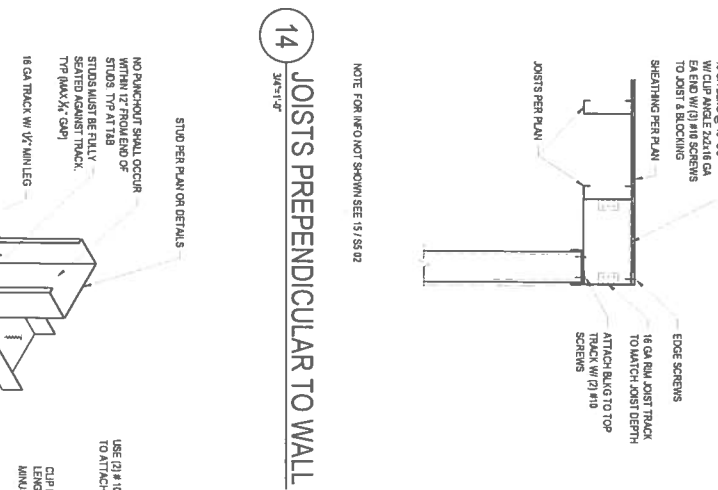

16 SHEAR WALL ELEVATIONS AND SCHEDULE
NTS



**QUIL CEDA CREEK COUNSELING
 TULALIP TRIBES FEDERAL CORPORATION**
 6330 31ST AVE NE
 TULALIP, WA 98271

PROJECT #	210223
BID SET	
ISSUE DATE	JUNE 18, 2021
REVISION SCHEDULE	
A/E APPROVAL STAMP	

PIPE SUPPORT
 SECTIONS AND
 DETAILS

SHEET #

S5.03

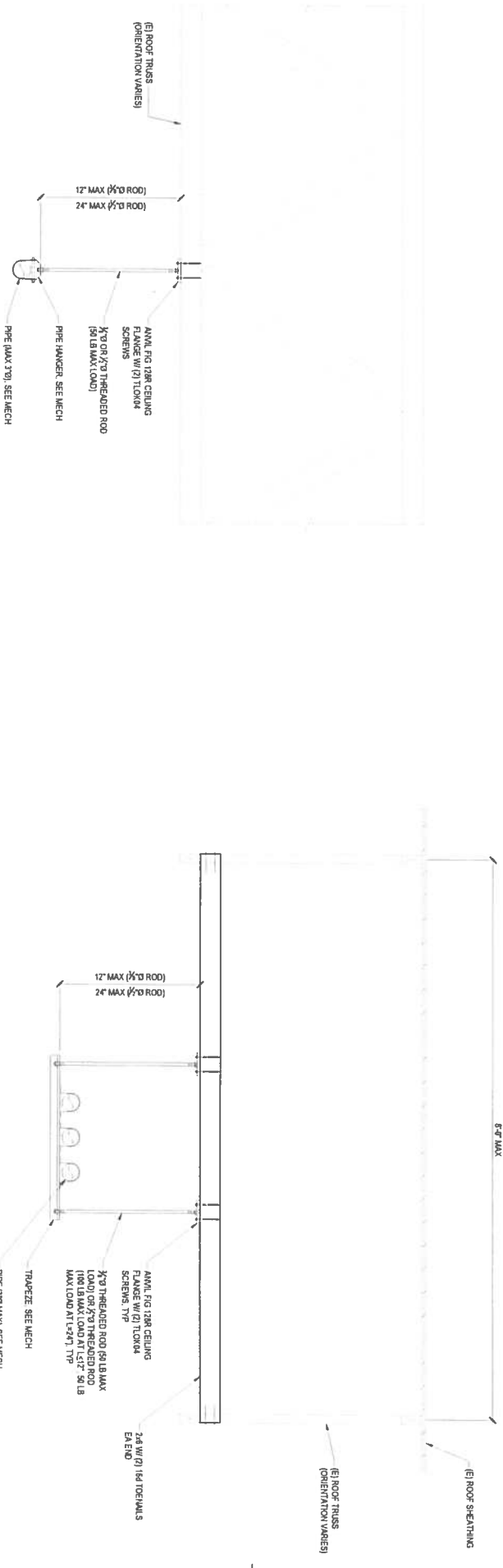

NOTES
 1. PROVIDE 2\"/>

9 TRAPEZE PIPE SUPPORT DETAIL

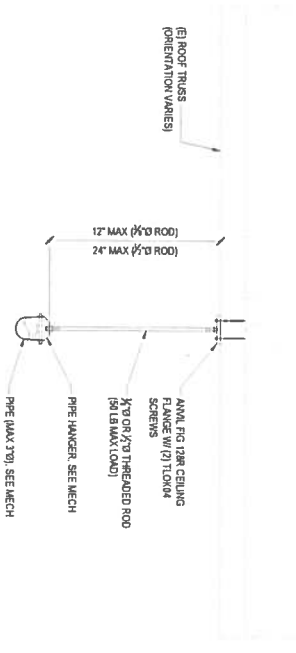

NOTES
 1. PROVIDE 2\"/>

7 SINGLE PIPE SUPPORT DETAIL

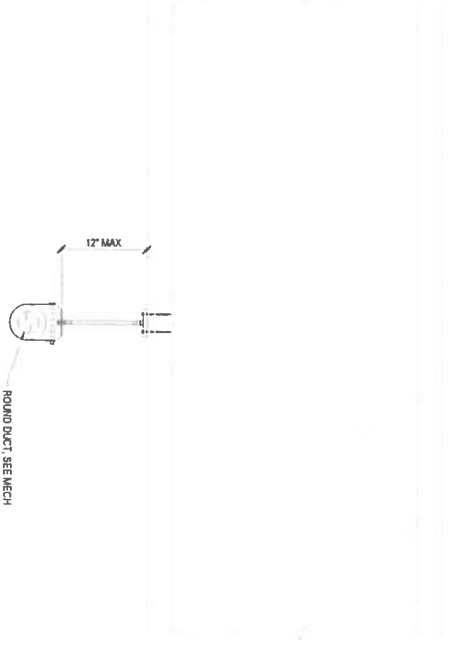

NOTES
 1. FOR AND NOT SPORN SEE ASS B3
 2. PROVIDE SEISMIC BRACING IF DETAIL CONDITIONS ARE NOT MET

17 SINGLE DUCT SUPPORT DETAIL

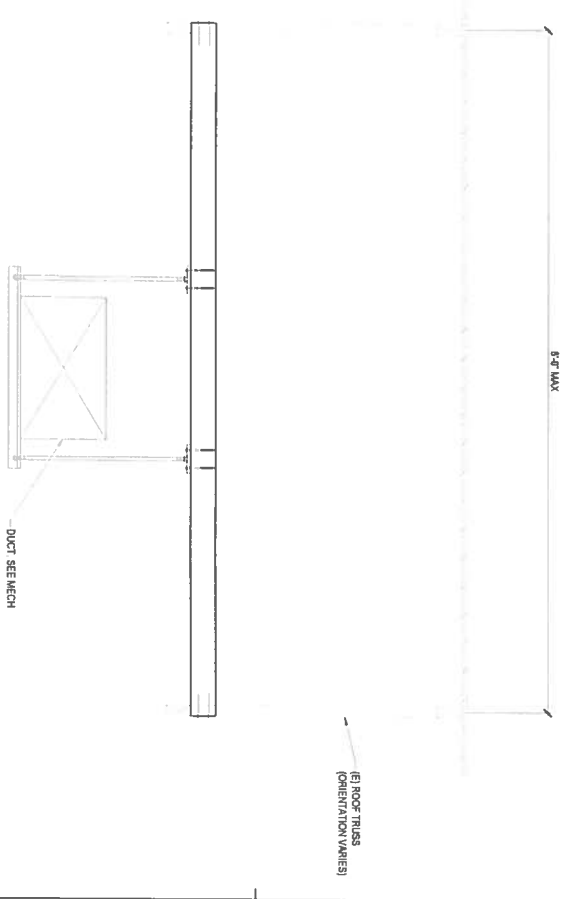

NOTES
 1. FOR AND NOT SPORN SEE ASS B3
 2. PROVIDE SEISMIC BRACING IF DETAIL CONDITIONS ARE NOT MET

19 TRAPEZE DUCT SUPPORT DETAIL

GENERAL LEGEND

Table with columns: SYMBOL, DESCRIPTION. Includes symbols for Section Symbol A, Section Symbol B, Section Symbol C, and various equipment symbols like Bi-Pass Valve, Air Filter, etc.

Table with columns: ABBR, DESCRIPTION. Lists abbreviations such as ABV (Above), AD (Access Duct), AE (Air Elbow), etc.

AIR DISTRIBUTION LEGEND

Table with columns: SYMBOL, ABBR, DESCRIPTION. Lists symbols for Light Fixture, Duct Elbow, Round Duct, etc.

Table with columns: ABBR, DESCRIPTION. Lists abbreviations for air distribution components like L (Length), LA (Leaving Air Temperature), etc.

DUCT FITTING REQUIREMENTS

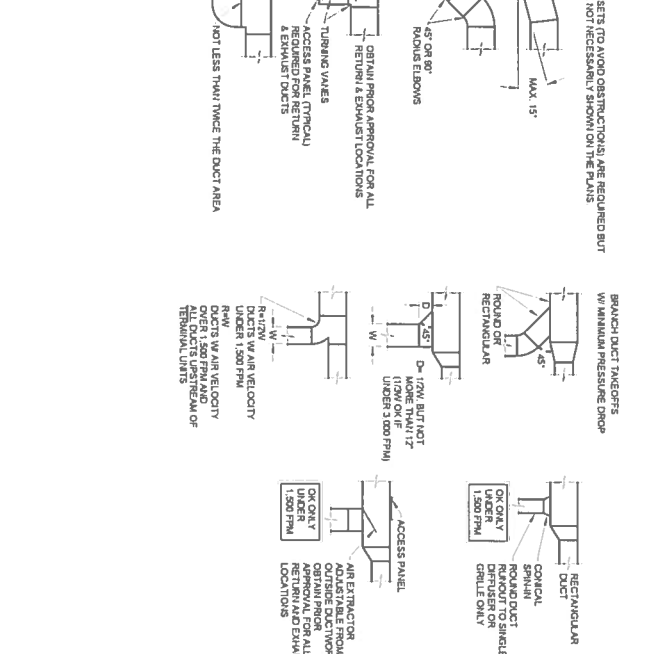

Table with columns: SYMBOL, ABBR, DESCRIPTION. Lists symbols for Duct Elbow, Offset, Transition, etc.

DRAWING INDEX

Table with columns: DWG. NO., TITLE. Lists drawing numbers and titles for Mechanical Cover Sheet, General Specifications, etc.

GENERAL NOTES

- List of general notes including: CONTRACTOR SHALL BE RESPONSIBLE FOR PROVIDING ALL MATERIALS AND LABOR NECESSARY TO COMPLETE AND OPERATIONAL SYSTEMS; CONTRACTOR SHALL BE RESPONSIBLE FOR OBTAINING ALL NECESSARY PERMITS...

Table with columns: PROJECT #, BID SET, ISSUE DATE, REVISION NUMBER. Shows project details and revision schedule.

Professional information for Rieffel & Miller Architects, Coffman Engineers, and Quil Ceda Counseling Tulalip Tribes Federal Corporation, including addresses and contact details.

SPECIFICATIONS

DIVISION 23 - HEATING VENTILATION AND AIR CONDITIONING

HANGERS AND SUPPORTS FOR HVAC PIPING AND EQUIPMENT

- HANGERS, BRACKETS, ANCHORS AND MISCELLANEOUS SUPPORTS SHALL BE PROVIDED FOR THE INSTALLATION OF ALL PIPING AND HVAC EQUIPMENT
- SUPPORTING DEVICES SHALL BE ATTACHED TO CEILING, WALLS AND FLOORS BY BOLTS AND FASTENERS
- PIPE HANGERS AND VERTICAL SUPPORT SPACING SHALL BE IN COMPLIANCE WITH THE 2015 INTERNATIONAL MECHANICAL CODE
- THE CONTRACTOR SHALL MEET 2015 I.B.C. AND I.M.C. SEISMIC CODES AND MANUFACTURER'S SPECIFICATIONS

VIBRATION AND SEISMIC CONTROLS FOR HVAC

THE SEISMIC BRACING AND ANCHORAGE OF DUCTWORK AND EQUIPMENT SHALL BE CONSTRUCTED WITH GUIDELINES FOR SEISMIC RESTRAINTS OF MECHANICAL SYSTEMS AND FLOWING PIPING SYSTEMS, PUBLISHED BY SMACNA (MOST RECENT EDITION)

CONTROLS FOR HVAC

A. RESPONSIBILITY
THE CONTROLS ARE TO BE PROVIDED AS PART OF A COMPLETE HVAC SYSTEM.

- ALL CONTROLS SHALL BE IN ACCORDANCE WITH ALL APPLICABLE CODES INCLUDING THE 2015 VERSIONS OF THE INTERNATIONAL CODES AND WASHINGTON STATE ENERGY CODE
- ALL CRITERIA NOT SPECIFIED HEREIN, BUT NECESSARY FOR COMPLETE SYSTEMS SHALL BE PROVIDED
- THE CONTRACTOR IS RESPONSIBLE FOR INSTALLING THE CONTROLS PER MANUFACTURER'S INSTALLATION INSTRUCTIONS

C. HVAC - CONTROLS

- THE PLANS ARE SCHEMATIC BY NATURE AND DO NOT SHOW EVERY ASPECT OF THE COMPONENTS AND CONTROLS OF THE SYSTEMS. THE CONTRACTOR SHALL SUBMIT TO THE OWNER THEIR COMPONENTS AND ENOUGH SPECIFIC INFORMATION TO DEMONSTRATE HOW THE HVAC SYSTEM WILL BE CONTROLLED

D. EXECUTION

- THE MECHANICAL CONTRACTOR SHALL COORDINATE AND PROVIDE INTERFACING BETWEEN THE CONTROLS FINISHED WITH INDIVIDUAL PIECES OF EQUIPMENT

DUCTING SYSTEMS

1. RIGID DUCTWORK SHALL BE CONSTRUCTED, ERECTED, AND SEALED IN ACCORDANCE WITH THE 2015 INTERNATIONAL MECHANICAL CODE (IMC)
2. ALL RIGID HVAC DUCTWORK IS 20 INCH W.C. PRESSURE CLASSIFICATION (603.3)
3. RIGID DUCTWORK SHALL BE GALVANIZED MEETING SMACNA HVAC DUCT CONSTRUCTION STANDARDS - METAL AND FLEXIBLE
4. RIGID DUCTWORK SHALL BE ALUMINUM FOR HIGH MOISTURE MEETING SMACNA HVAC DUCT CONSTRUCTION STANDARDS - METAL AND FLEXIBLE
5. FLEXIBLE AIR DUCTWORK SHALL MEET SECTION 603.6 REQUIREMENTS

REFRIGERANT PIPING SYSTEMS

1. REFRIGERANT PIPING, VALVES AND ACCESSORIES SHALL BE PROVIDED IN COMPLIANCE WITH MANUFACTURER'S SYSTEM REQUIREMENTS

MECHANICAL INSULATION

A. GENERAL

MANUFACTURERS, MANVILLE OMENTS, CORNING, CERTAINTED OR IKADUF INSTALL IN ACCORDANCE WITH MANUFACTURER'S INSTRUCTIONS

INSULATION THICKNESS PER WSEC

B. INSULATION MATERIALS

INDOOR PIPE INSULATION - FIBERGLASS PIPE INSULATION WITH ALL SERVICE (VAPOR BARRIER) REFRIGERANT PIPING - FITTINGS SHALL BE INTERED SECTIONS OF INSULATION WITH THE SAME THICKNESS AS ADJACENT PIPE INSULATION WITH FACTORY-PREMOLEDDED ONE PIECE, UL LISTED (26/50) PVC FITTING COVERS. INSTALLATION MUST REFLECT MANUFACTURER'S AND BE NEAT IN APPEARANCE. VAPOR BARRIER SHALL BE SEALED AT ALL JOINTS ON COLD PIPING

OUTDOOR PIPE INSULATION - INSULATION AND FITTINGS SAME AS SPECIFIED FOR INDOR PIPE INSULATION. PROVIDE METAL JACKETS OF 0.016" ALUMINUM WITH INTEGRAL VAPOR RETARDER, SELF-SEALING WATER TIGHT METAL BANDS FOR BUTT JOINTS. INSULATION SHALL BE MANUFACTURED VAPOR RETARDER (ASTM FOSTER 8045, OR APPROVED EQUIVALENT)

ROOF DRAIN BODY INSULATION - FLEXIBLE FIBERGLASS BLANKET CONFORMING TO ASTM C 553, TYPE I, AND NOMINAL DENSITY NOT LESS THAN 1.18 PER CUBIC FOOT COVERED WITH BOUNCE CANVAS AND VAPOR RETARDER CEMENT

REFRIGERANT PIPING INSULATION - 3/4" THICK IMCO, IMCOLOK, OR IMCOSHELD INSULATION ON ALL REFRIGERATION GAS PIPING AND ALL OUTDOOR REFRIGERANT LIQUID PIPING. NOT FOR USE ON OTHER PIPING SYSTEMS. PROVIDE METAL JACKETS OF 0.016" ALUMINUM ON OUTDOOR INSULATION

DUCT AND PLENUM INSULATION - FIBERGLASS, 0.75 POUND DENSITY, FLEXIBLE DUCT INSULATION WITH VAPOR BARRIER. VAPOR BARRIER SHALL BE SEALED AT ALL JOINTS AND ACCESS DOORS, ETC. IN GENERAL, INSTALLATION MUST REFLECT CAREFUL WORKMANSHIP. NEAT IN APPEARANCE.



NO.	DATE	DESCRIPTION



PROJECT #	210223
BID SET	
ISSUE DATE	JUNE 18, 2021
REVISION SCHEDULE	

MECHANICAL SCHEDULES	
AHU APPROVAL STAMP	

TAG	AREA SERVED	BASIS OF DESIGN (DAKIN)	NOMINAL TONNAGE	TYPE	CONNECTED TO		SUPPLY FAN		COOLING CAPACITY		HEATING CAPACITY		ELECTRICAL		DIMENSIONS		WEIGHT		OPTIONS AND ACCESSORIES	
					CONDENSING UNIT	ZONE CHANGEOVER DEVICE	EXT SP RATE CFM	AIR FLOW RATE CFM	TOTAL BTU/H	SENSIBLE BTU/H	ENTERING AIR °DB	ENTERING AIR °DB	POWER SUPPLY VOLTAGE - PHASE	MIN CIRCUIT AMPS	MAX OVERCURRENT PROTECTION	WxHxD (INCH)	WxHxD (INCH)	NET LBS		
FCU-1	CHILD WATCH & SOCIAL WORKER	FXSQZTAVU	2.0	DUCTED UNIT	CU-1	YES	0.6	740	22,950	16,530	78	65	27,980	68.0	208-1	1.8	150	38.4 x 9.7 x 31.5	90	1.23 x 4.56
FCU-2	DOING, WAITING, ADMIN	FXSQZTAVU	2.0	DUCTED UNIT	CU-1	YES	0.6	740	22,950	16,530	78	65	27,980	68.0	208-1	1.8	150	38.4 x 9.7 x 31.5	90	1.23 x 4.56
FCU-3	GROUP COUNSELING	FXSQZTAVU	1.5	DUCTED UNIT	CU-1	YES	0.6	600	17,170	13,040	78	65	20,810	66.0	208-1	1.6	150	38.4 x 9.7 x 31.5	80	1.23 x 4.56
FCU-4	COUNSELING OFFICES	FXSQZTAVU	0.5	DUCTED UNIT	CU-1	YES	0.5	530	14,280	10,840	78	65	17,740	66.0	208-1	1.4	150	27.6 x 9.7 x 31.5	70	1.23 x 4.56
FCU-5	PROVIDER OFFICES	FXSQZTAVU	0.5	DUCTED UNIT	CU-1	YES	0.5	280	5,530	4,580	78	65	6,790	66.0	208-1	0.8	150	21.7 x 9.7 x 31.5	60	1.23 x 4.56
FCU-6	GENERAL CLINIC	FXSQZTAVU	0.6	DUCTED UNIT	CU-1	YES	0.5	280	7,170	5,400	78	65	8,870	66.0	208-1	0.8	150	21.7 x 9.7 x 31.5	60	1.23 x 4.56
FCU-7	EXAM ROOMS	FXSQZTAVU	0.5	DUCTED UNIT	CU-1	YES	0.5	280	6,030	4,800	78	65	6,790	66.0	208-1	0.8	150	21.7 x 9.7 x 31.5	60	1.23 x 4.56
FCU-8	LABPHILER	FXSQZTAVU	0.5	DUCTED UNIT	CU-1	YES	0.5	280	5,030	4,380	78	65	6,790	66.0	208-1	0.8	150	21.7 x 9.7 x 31.5	60	1.23 x 4.56
FCU-9	BILLING, ADMIN LOUNGE	FXSQZTAVU	2.0	DUCTED UNIT	CU-1	YES	0.6	740	22,950	16,530	78	65	27,980	68.0	208-1	1.8	150	38.4 x 9.7 x 31.5	90	1.23 x 4.56
FCU-10	OFFICE	FXSQZTAVU	1.3	DUCTED UNIT	CU-1	YES	0.6	530	14,280	10,840	78	65	17,740	66.0	208-1	1.4	150	27.6 x 9.7 x 31.5	70	1.23 x 4.56
FCU-11	RESTROOMS	FXSQZTAVU	0.8	DUCTED UNIT	CU-1	YES	0.6	310	9,500	7,500	78	65	10,500	69.0	208-1	0.8	150	21.7 x 9.7 x 31.5	90	1.23 x 4.56

SCHEDULE NOTES
 1. EASE OF INSTALLATION WITH AUTO ADJUSTING AIRFLOW AT COMMISSIONING BASED ON EXTERNAL STATIC PRESSURE
 2. EASY MAINTENANCE WITH SERVICE ACCESS FROM BELOW
 3. PROVIDE BUILT-IN CONDENSATE PUMP
 4. PROVIDE MERV 13 FILTERS. FILTERS AND FILTER BOXES TO BE SIZED TO MINIMIZE PRESSURE DROP DUE TO INCREASED FILTRATION REQUIREMENTS
 5. STANDARD LIMITED WARRANTY. 10-YEAR WARRANTY ON COMPRESSOR AND ALL PARTS
 6. SEE PLANS FOR THERMOSTAT ROOM SENSOR LOCATIONS. UNITS TO HAVE MULTIPLE THERMOSTAT ROOM SENSORS

VARIABLE REFRIGERANT VOLUME - AIR-COOLED CONDENSING UNIT SCHEDULE

UNIT	BASIS OF DESIGN (DAKIN)	NOMINAL TONNAGE	DESCRIPTION	COOLING CAPACITY		HEATING CAPACITY		REFRIGERANT CHARGE		CONNECTION RATIO (N)	VOLTAGE - PHASE	MIN CIRCUIT AMPS (MCA)	MAX OVERCURRENT PROTECTION (MOP)	RUNNING CURRENT (A)	DIMENSIONS		EFFICIENCY (DUCTED/NONDUCTED)		SCHE		
				BTU/H	AMBIENT DESIGN (°F DB)	BTU/H	AMBIENT DESIGN (°F DBME)	FACTORY (LBS)	ADJL REFRIGERANT (LBS)						WxHxD (INCH)	WEIGHT (LBS)	EER	IEER		COP 4°	COP 17°
CU-1	REVI44AVDA	12	VRV/HEAT RECOVERY	143,139	94.2	138,006	32.0 / 30.7	25.6	N/A	107.2	480-3	27.9	40	19.3	48.9 x 66.7 x 30.2	800	11.9/11.6	22.5/21.6	3.7/3.4	2.1/2.1	25.9/22

NOTES
 1. MANUFACTURER MUST BE CERTIFIED, LISTED, AND LABELED PER AHRI 1230
 2. SYSTEM RATING DATA BASED ON DESIGN AMBIENT CONDITIONS FOR COOLING AND FOR HEATING
 3. SUBMITTED PERFORMANCE DATA MUST BE FULLY DE-RATED FOR ALL COMPONENTS AND ACCESSORIES INCLUDING BUT NOT LIMITED TO LINE LENGTH, VERTICAL SEPARATION, CONNECTION RATIO DESIGN CONDITIONS, CONDENSER COIL COATING
 4. CONDENSING UNITS MUST HAVE FULLY MODULATING INVERTER COMPRESSORS
 5. CONDENSING UNITS MUST HAVE AUTO CHANGEOVER FUNCTIONS
 6. DEMAND LIGHTING RELAY CONTACT MUST BE PROVIDED
 7. REV ACTUATORS MUST BE REMOVABLE FROM VALVE BODY WITHOUT DISTURBING THE REFRIGERANT SYSTEM
 8. FCU THERMOSTATS MUST PROVIDE +/- 1 DEGREE DEAD-BAND SET-POINT AND CONTROL CAPABILITY
 9. SYSTEM SHALL BE PROVIDED WITH TOUCH MANAGER CONTROLLER WITH WEB BASED SOFTWARE FOR OPERATING UP TO 8 DUCT SYSTEMS WITH 128 INDOOR UNITS PER SYSTEM PC BY OTHERS
 10. MANUFACTURERS SUBMITTAL MUST INCLUDE REFRIGERANT PIPING DIAGRAM WITH PIPE DIAMETERS, LENGTHS AND REFRIGERANT VOLUME
 11. SUBSTITUTE MANUFACTURER SHALL BE RESPONSIBLE FOR ADDITIONAL PIPING AND REFRIGERANT
 12. CONTRACTOR TO VERIFY PIPING DIMENSIONS
 13. INSTALLING CONTRACTOR MUST HAVE SUCCESSFULLY COMPLETED INSTALLATION CLASS WITHIN PAST 36 MONTHS
 14. CONTRACTOR TO FURNISH AND INSTALL INSULATION ON REFRIGERANT PIPING
 15. MANUFACTURERS REPRESENTATIVE MUST HAVE LOCAL STOCK OF PARTS AND FACTORY CERTIFIED TECHNICIAN ON STAFF
 16. MANUFACTURERS REPRESENTATIVE SHALL PROVIDE PROOF OF ONGOING INSTALLATION TRAINING AT THEIR LOCAL FACILITY FOR AT LEAST THE PAST 5 YEARS
 17. MANUFACTURER MUST PROVIDE 10 YEARS PARTS WARRANTY ON ALL FCUS. CONDENSING UNITS. MODE CHANGEOVER DEVICES AND ZONE CONTROLS. WARRANTY CONDITIONS MUST BE CLARIFIED DURING SUBMITTAL PHASE
 18. 3-PHASE AIR COOLED CONDENSING UNITS MUST HAVE PUBLISHED PERFORMANCE DATA WITH 200% INDOOR CONNECTED CAPACITY.
 19. CONDENSING UNITS MUST BE FURNISHED WITH PROTECTIVE COIL COATING TO WITHSTAND ASTM B117 SALT SPRAY TEST FOR A MINIMUM OF 1000 HOURS. PERFORMANCE OF SYSTEM MUST BE DE-RATED FOR COIL COATING

ELECTRIC DUCT HEATER SCHEDULE

TAG	LOCATION	SYSTEM SERVED	CFM MIN/MAX	BAT F	LAT F	HEATER KW	VOLTS PHASE	FLA	DIM WxH	CONTROL	STAGES	BASIS OF DESIGN (LBS)	OPER WT (LBS)	REMARKS
DH-1	CEILING	ERV-1	2,000/200	20	68	32	480	39	22x18	DUCT T-STAT	SCR	GREENHECK DHE	100	1.2,3,4

NOTES
 1. OPER COIL STANDARD SLIP-IN WITH SCR CONTROLLER
 2. CONTRACTOR-MANAGED DISCONNECT, TERMINAL BOX OVERHANG
 3. MANUAL THERMAL CUTOFF, DISCONNECT SWITCH-POWER
 4. AIRFLOW SWITCH AND CONTROL CIRCUIT TRANSFORMER

VARIABLE REFRIGERANT VOLUME - ZONE HEAT RECOVERY DEVICE SCHEDULE

TAG	BASIS OF DESIGN (DAKIN)	CONDENSING UNIT SERVED	VOLTAGE - PHASE	MIN CIRCUIT AMPS (MCA)	MAX OVERCURRENT PROTECTION (MOP)	MAX CAPACITY (PER PORT)	DIMENSIONS (WxHxD INCH)	WEIGHT (LBS)	ZONE SERVED	OPTIONS AND ACCESSORIES
BS-1	BS10Q3AVU	CU-1	208-230V 1PH	1	15	54,000	18-15/16 x 11-1/4 x 18-15/16	80	FIRST FLOOR	

SCHEDULE NOTES
 UNLIMITED NUMBER OF UNUSED PORTS PER BOX OR SYSTEM
 NO DRAIN PIPING NEEDED
 STANDARD LIMITED WARRANTY. 10-YEAR WARRANTY ON ALL PARTS

ENERGY RECOVERY VENTILATOR SCHEDULE

TAG	LOCATION	SERVES	MAKE & MODEL	SUPPLY FAN CFM	ESP HP	EXHAUST FAN CFM	ESP HP	WINTER SUPPLY DB	VOLTS PH	HZ MCA	MOP	GA FILTER	RA FILTER	OPER WT (LBS)	REMARKS	
ERV-1	ROOF	OFFICES & CLINIC	REINBURSE HEART	2950	1	2950	1	65	480	3	9.5	15	MERV-13	MERV-13	970	1-10

NOTES
 1. PROVIDE MINIMUM ENERGY RECOVERY EFFICIENCY PER 2015 USGBC
 2. PROVIDE ELECTRIC DUCT HEATER COIL - SEE DH-1 SCHEDULE FOR ADDITIONAL INFORMATION
 3. PROVIDE DUCT SMOKE DETECTOR FOR UNITS OVER 2000 CFM AND INTEGRATE WITH FIRE ALARM UNIT TO SHUTDOWN UPON ACTIVATION OF SMOKE DETECTOR
 4. OUTSIDE AIR INTAKE SHALL BE 10 FT AWAY FROM ALL EXHAUST, VENT, EQUIPMENT
 5. PROVIDE SEISMIC CALCULATION FOR ALL EQUIPMENT OVER 400 LBS
 6. PROVIDE CONVENIENCE OUTLET
 7. UNIT TO BE OUTDOOR RATED. PROVIDE WITH 30 GA PREPARED PANELS CONFORMING TO ASTM A653 WITH 2" R4 THERMAL INSULATION
 8. UNIT SHALL BE ON 24/7 UNLESS INDICATED OTHERWISE BY OWNER. PROVIDE STAND-ALONE FACTORY CONTROLS
 9. FILTERS AND FILTER BOXES TO BE SIZED TO MINIMIZE PRESSURE DROP DUE TO INCREASED FILTRATION REQUIREMENTS
 10. UNIT VENTILATION HEAT TO TEMPER AIR. SEE DUCT HEATER SCHEDULE

SPLIT AC SINGLE ZONE UNIT SCHEDULE

TAG	AREA SERVED	CFM	ESP VOLTS	OUTDOOR ELECTRICAL		INDOOR ELECTRICAL		COOLING CAPACITY (MBH)	HEATING CAPACITY (MBH) (47°F)	EER/EER	HSPF	FILTER MERV 4	SHIPPED WEIGHT (LBS)	OUTDOOR UNIT BASIS OF DESIGN (DK/N)	INDOOR UNIT BASIS OF DESIGN (DK/N)	REMARKS				
				PH	MCA	MCCP	PH										MCA	MCCP		
FC-12CU2	T/OATA	430	208	1	87	15	208	1	N/A	N/A	N/A	N/A	13,300	13,500	12.5/19	10	50/190	RTZAMWVU	FTZAMWVU	1.23.4

- NOTES
 1 INCLUDE BUILT IN CONDENSATE OVERFLOW SHUTDOWN SWITCH AND CONDENSATE PUMP
 2 PROVIDE WALL MOUNTED 7-DAY PROGRAMMABLE THERMOSTAT
 3 AIR ECONOMIZER IS NOT REQUIRED PER WSEC C403 EXCEPT 10
 4 INDOOR UNIT IS POWERED FROM OUTDOOR UNIT

FAN SCHEDULE

TAG	LOCATION	AREA SERVED	FAN		MOTOR		DRIVE TYPE	BASIS OF DESIGN	WEIGHT (LBS)	REMARKS	
			CFM	ESP	HP	VOLTS					PH
EF-1	ROOF	LAB	280	0.50	1/10	120	1	DIRECT	GREENHECK G-080-VG	30	1.23
EF-2	ROOF	SOULAN	120	0.50	1/4	120	1	DIRECT	GREENHECK G-087-VG	50	1.23

- NOTES
 1 PROVIDE DISCONNECT SWITCH FAN TO OPERATE CONTINUOUSLY
 2 PROVIDE SPEED DIAL FOR BALANCING OF FAN
 3 PROVIDE ROOF CURB

INTAKE & RELIEF HOOD SCHEDULE

TAG	AREA SERVED	APPROX SIZE (INLET DIA (IN))	MAX CFM	THROAT AREA (SQ FT)	MAX PRESSURE DROP (IN H2O)	MANUFACTURER	MODEL	REMARKS
GV-1	DRYERS	8	250	0.37	0.05	GREENHECK	GRSR	

DIFFUSER AND GRILLE SCHEDULE

TAG	TYPE	BASIS OF DESIGN	REMARKS
S-1	SUPPLY DIFFUSER	PRICE SCDA	CEILING MOUNT
S-2	LINEAR SLOT DIFFUSER	PRICE SDS	LENGTH * SLOT WIDTH * # SLOTS
R-1	RETURN GRILLE	PRICE RSD	CEILING MOUNT
R-2	LINEAR SLOT DIFFUSER	PRICE SDS	LENGTH * SLOT WIDTH * # SLOTS

BRANCH DUCT SIZING

CONNECTION SIZE	BRANCH DUCT SIZE	CFM RANGE
4x4	4"	0-30
6x6	6"	30-40
8x8	8"	80-190
10x10	10"	190-360
12x12	12"	360-560

**QUIL CEDA CREEK COUNSELING
TULALIP TRIBES FEDERAL CORPORATION**

6330 31ST AVE NE
TULALIP, WA 98271



www.coffman.com

ph 360.707.5856

197 Park Lane
Burlington, WA 98233

COFFMAN ENGINEERS

RFMARCOH.COM

725 FIFTH STREET, SUITE 100
BREMERTON, WA 98337

960.377.9273
RFMARCOH.COM

RICE/youngsmiller
ARCHITECTURE INTERIOR PLANNING VULVA

PROJECT # 210223

BID SET

ISSUE DATE JUNE 18, 2021

REVISION SCHEDULE

AHJ APPROVAL STAMP

MECHANICAL SCHEDULES

SHEET #

M0.05

1 FIRST FLOOR HVAC PLAN - DEMO

1/8" = 1'-0"



1/8" = 1'-0" 0 2 4 6 8 16 24

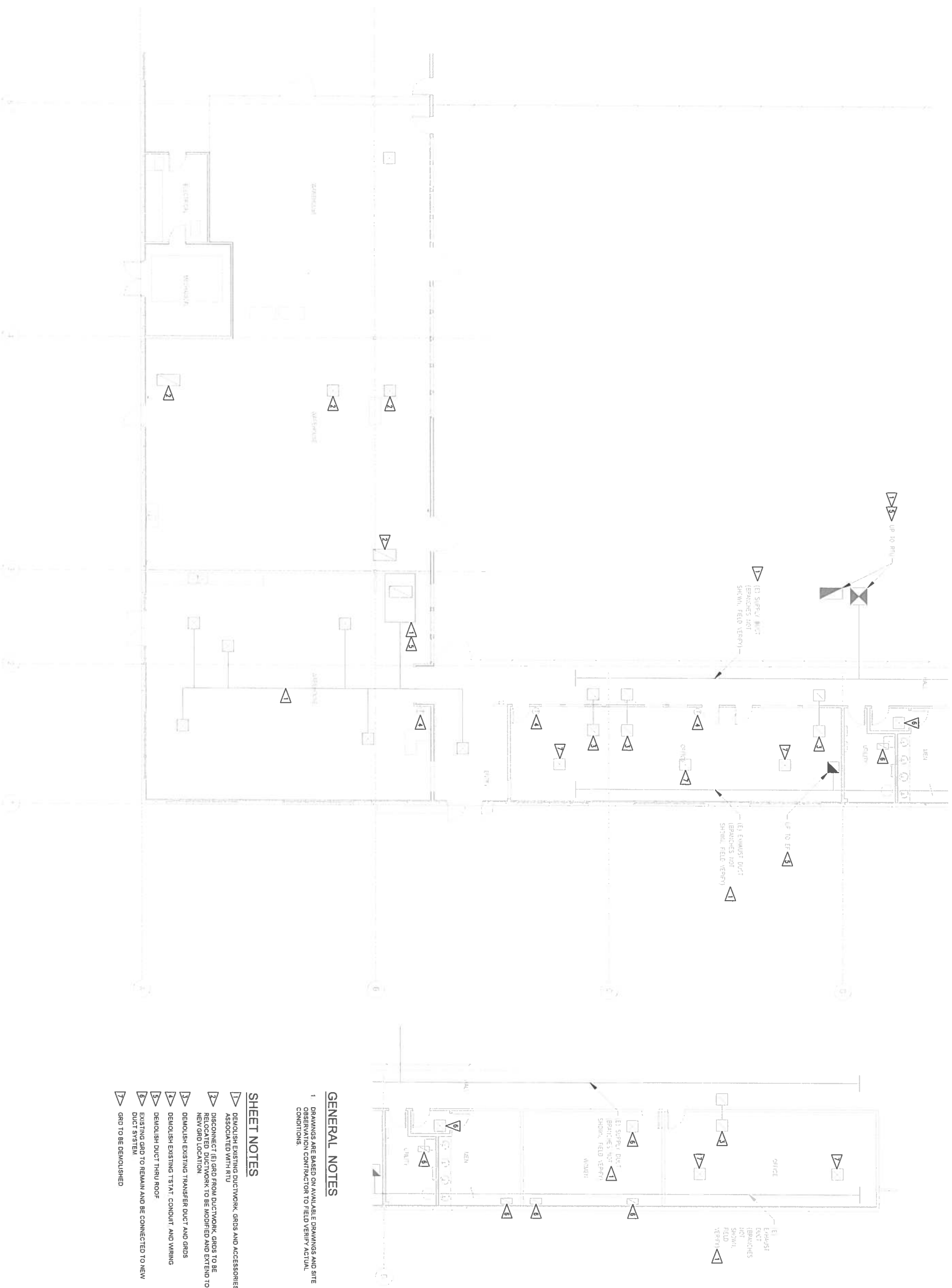

GENERAL NOTES

1. DRAWINGS ARE BASED ON AVAILABLE DRAWINGS AND SITE OBSERVATION. CONTRACTOR TO FIELD VERIFY ACTUAL CONDITIONS.

SHEET NOTES

- 1. DEMOLISH EXISTING DUCTWORK, GRIDS AND ACCESSORIES ASSOCIATED WITH RTU
- 2. DISCONNECT (E) GRID FROM DUCTWORK. GRIDS TO BE RECONNECTED TO WORK TO BE MODIFIED AND EXTEND TO NEW GRID LOCATION
- 3. DEMOLISH EXISTING TRANSFER DUCT AND GRIDS
- 4. DEMOLISH EXISTING 1" STAT. CONDUIT AND WIRING
- 5. DEMOLISH DUCT THRU ROOF
- 6. EXISTING GRID TO REMAIN AND BE CONNECTED TO NEW DUCT SYSTEM
- 7. GRID TO BE DEMOLISHED

PROJECT # 210223

BID SET

ISSUE DATE JUNE 18, 2021

REVISION SCHEDULE

NO.	DATE	DESCRIPTION

AHJ APPROVAL STAMP

FIRST FLOOR
HVAC PLAN -
DEMO

SHEET #

M1.01

RIGBY
ARCHITECTURE INTERIORS PLANNING WC24A

215 FIFTH STREET, SUITE 100
BREMERTON, WA 98537
360-377-8773
REMARCOH.COM

COFFMAN
ENGINEERS

1997 Park Lane
Burlington, WA 98233

ph 360.707.5856

www.coffman.com



QUIL CEDA CREEK COUNSELING
TULALIP TRIBES FEDERAL CORPORATION

6330 31ST AVE NE
TULALIP, WA 98271

GENERAL NOTES

1 DRAWINGS ARE BASED ON AVAILABLE DRAWINGS AND SITE OBSERVATION CONTRACTOR TO FIELD VERIFY ACTUAL CONDITIONS

SHEET NOTES

- 1 DEMOLISH EXISTING DUCT THRU ROOF PROVIDE CAP OVER EXISTING CURB - DEMOLISH ASSOCIATED DUCTWORK ABOVE CEILING
- 2 DEMOLISH EXISTING EXHAUST FAN DUCTWORK AND ACCESSORIES PROVIDE CAP OVER EXISTING CURB
- 3 DEMOLISH EXISTING RTU CURB AND ASSOCIATED DUCTWORK AND ACCESSORIES PATCH ROOF
- 4 DEMOLISH EXISTING CONDENSING UNIT
- 5 DEMOLISH EXISTING FLUE AND CAP CURB

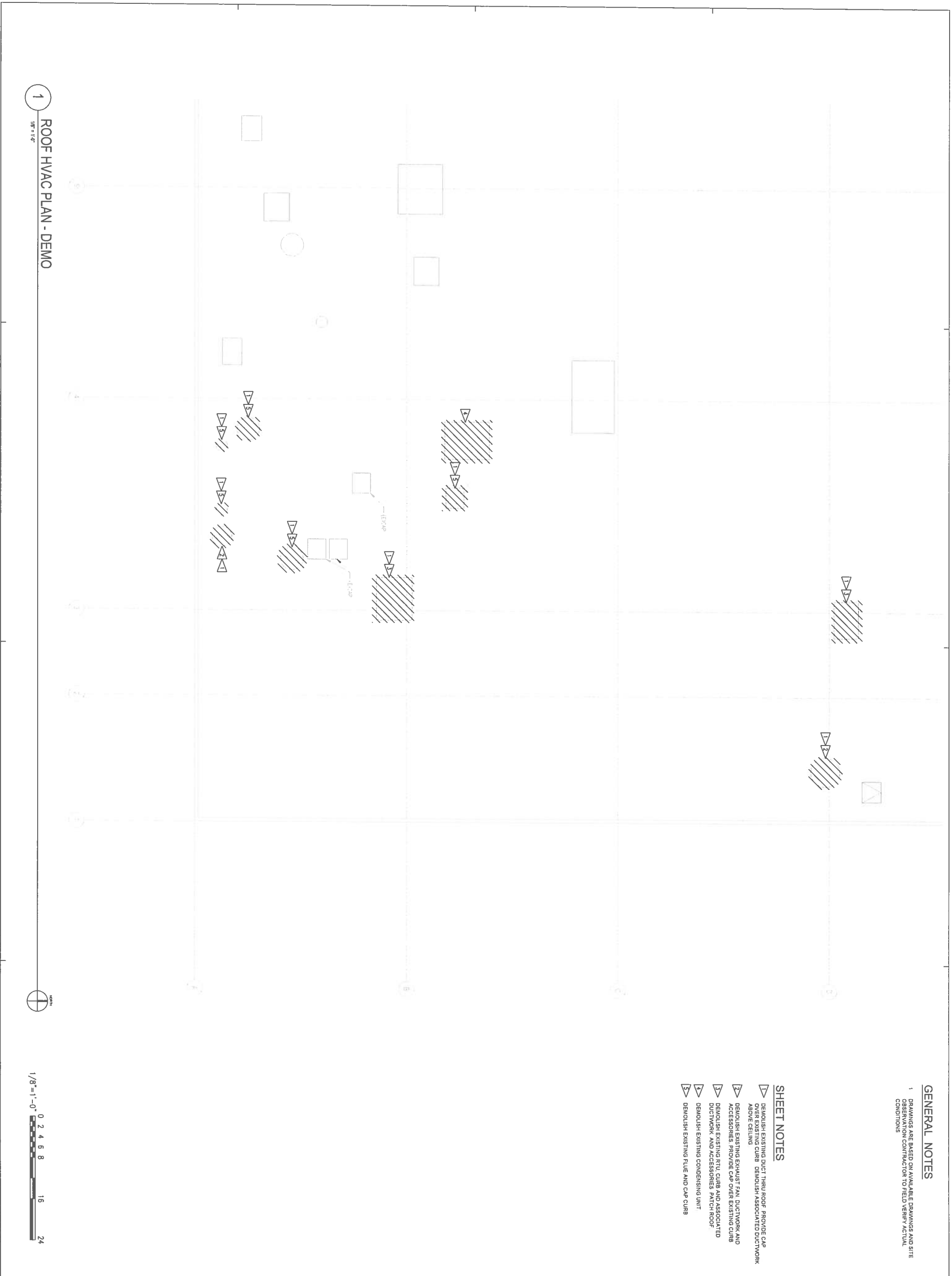

1 ROOF HVAC PLAN - DEMO

1/8"=1'-0"



RICE/QUAS MILLER
ARCHITECT/ENGINEERS PLANNING VISUAL

215 FIFTH STREET, SUITE 100
BREMERTON, WA 98337
360-577-8773
RFMARCH.COM

COFFMAN ENGINEERS

1997 Park Lane
Burlington, WA 98233

ph 360.707.5656

www.coffman.com



QUIL CEDA CREEK COUNSELING
TULALIP TRIBES FEDERAL CORPORATION

6330 31ST AVE NE
TULALIP, WA 98271

PROJECT # 210223

BID SET

ISSUE DATE JUNE 18, 2021

REVISION SCHEDULE

NO.	DESCRIPTION	DATE

AHJ APPROVAL STAMP

ROOF
HVAC PLAN -
DEMO

SHEET #

M1.02

1 FIRST FLOOR HVAC PLAN

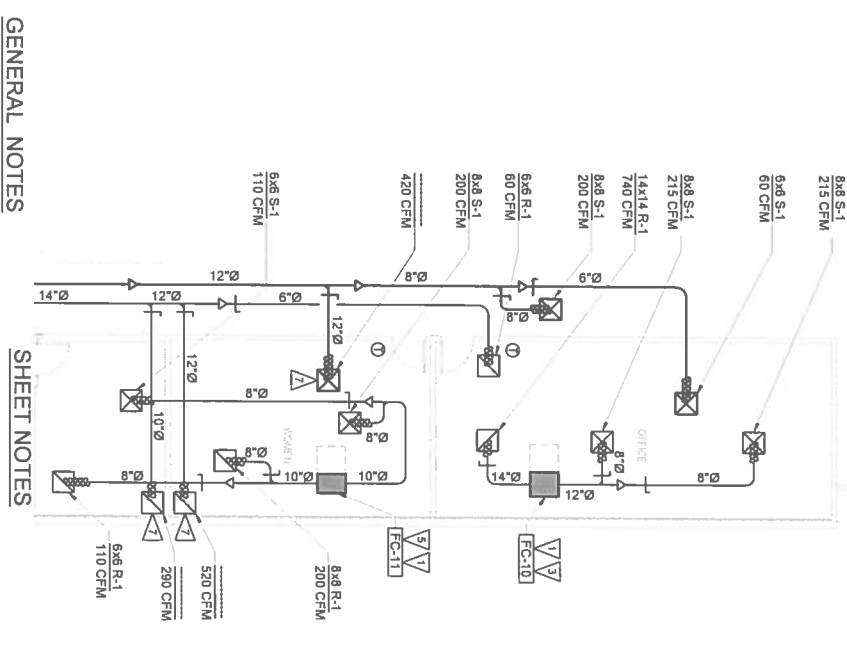
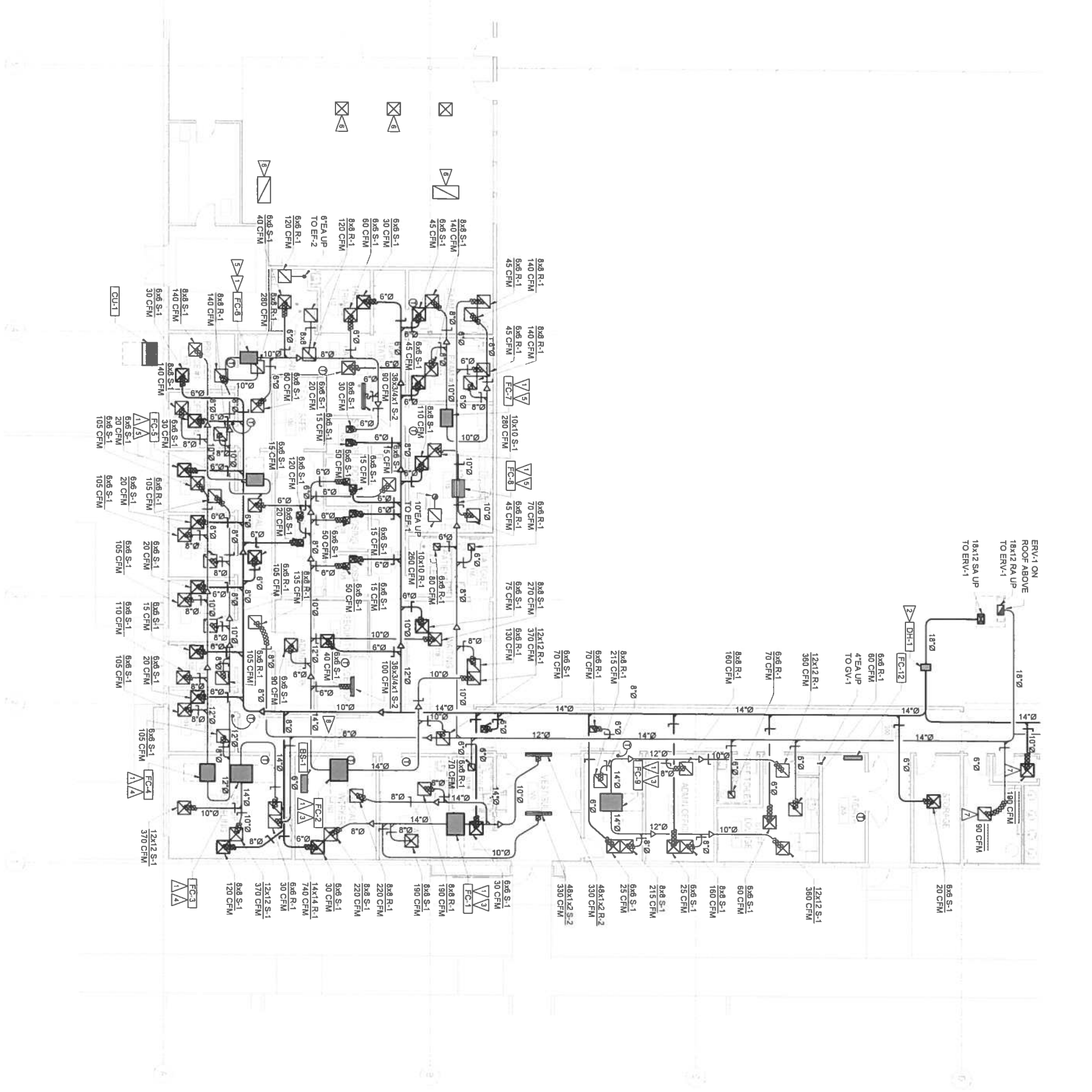

GENERAL NOTES

SHEET NOTES

- 1 SUPPORT DUCTWORK PER DETAIL 2M3 02
 - 2 PROVIDE VOLUME DAMPER AT EACH DIFFUSER/GRILLE BRANCH TAKE-OFF
 - 3 AIR BALANCE DIFFUSERS/GRILLES TO CM'S NOTED ON OTHER SHEETS
 - 4 OUTSIDE AIR INTAKE OPENINGS SHALL BE LOCATED A MIN. 10' FROM EXHAUST AIR INTAKE OPENINGS, STREETS, ALLEYS, PARKING LOTS, AND LOADING DOCKS
 - 5 EXHAUST AIR OUTLETS SHALL BE LOCATED A MIN. OF 7' FROM OPERABLE OPENINGS AND 10' FROM OUTSIDE AIR INTAKES
 - 6 ROUTE CONDENSATE TO P-TRAP OR NEAREST SINK, OR TO MOP SINK REFER TO DETAILS
 - 7 FOR ALL MANUAL VOLUME DAMPERS LOCATED ABOVE HARD LID CEILING PROVIDE REMOTE CABLE OPERATION
 - 8 DRYER EXHAUST DUCT TO BE ROUTED WITHIN FIRE RATED ENCLOSURE
 - 9 COORDINATE ACCESS DOOR/PANEL LOCATIONS FOR MAINTENANCE OF EQUIPMENT INCLUDING FIRE/SMOKE DAMPERS, MOTORIZED DAMPERS AND ERV
 - 10 COORDINATE GND LOCATIONS WITH ELECTRICAL WORK AND ELECTRICAL DRAWINGS
 - 11 CONTRACTOR TO FIELD COORDINATE LOCATION OF EQUIPMENT AND DIFFUSERS WITH WORK OF OTHER TRADES
 - 12 PROVIDE SIGNAGE ON DUCT WORK AND FAN COIL TO SHUT OFF LVC DEVICE PRIOR TO CONDUCTING ANY WORK ON FAN COIL. SIGNAGE ON BOTH SIDES OF FAN COIL AND UP STREAM/DOWN STREAM DUCT WORK AND FILTER ACCESS
- REFRIGERANT PIPING NOTES**
- 1 DESIGN INTENT IS ALL REFRIGERANT PIPING IS CONCEALED AND ASSEMBLIES WITHOUT THE USE OF DROPPED SOFFITS EXCEPT FOR PARKING GARAGES
 - 2 CONTRACTOR IS RESPONSIBLE FOR FINAL ROUTING OF PIPING REQUIREMENTS. THIS INCLUDES VERIFYING THE MAXIMUM PERMISSIBLE LENGTH OF REFRIGERANT PIPING PER MANUFACTURER'S INSTALLATION REQUIREMENTS
 - 3 REFRIGERANT PIPING ROUTING TO COMPLY WITH WASHINGTON STATE MECHANICAL CODE REQUIREMENTS
 - 4 ALL PENETRATIONS OF RATED WALLS, FLOOR CEILING, AND ROOF/CEILING ASSEMBLIES TO BE PROTECTED PER WASH STATE BUILDING CODE REQUIREMENTS
 - 5 ALL HOLES AND NOTCHES IN STRUCTURAL WOOD MEMBERS TO COMPLY WITH STRUCTURAL REQUIREMENTS FOR OPENING SIZE AND THERE ARE DIFFERENT OPENING REQUIREMENTS FOR BEARING WALLS, NON-BEARING WALLS, STRUCTURAL JOISTS, AND BEAMS. SEE STRUCTURAL DRAWING FOR DETAILS
 - 6 HOLE NOTCH OR OPENING SIZES ARE REQUIRED TO BE OF SUFFICIENT SIZE TO ACCOMMODATE PIPING AND INSULATION



RICE BYRAM MILLER
ARCHITECTURE INTERIORS PLANNING VILLAS
275 5TH STREET, SUITE 100
BREMERTON, WA 98537
360-377-8773
RBMARCH.COM

COFFMAN ENGINEERS
1997 Park Lane
Burlington, WA 98233
ph 360.707.5656
www.coffman.com

QUIL CEDA CREEK COUNSELING
TULALIP TRIBES FEDERAL CORPORATION
6330 31ST AVE NE
TULALIP, WA 98271

PROJECT # 210223

BID SET

ISSUE DATE JUNE 18, 2021

REVISION SCHEDULE

REV. NO. DESCRIPTION

APPROVAL STAMP

FIRST FLOOR HVAC PLAN

SHEET #

M2.01

- GENERAL NOTES**
1. OUTSIDE AIR INTAKE OPENINGS SHALL BE LOCATED A MIN. 10' FROM EXHAUST AIR OUTLETS, LOT LINES, VENTS, STREETS, ALLEYS, PARKING LOTS, AND LOADING DOCKS
 2. EXHAUST AIR OUTLETS SHALL BE LOCATED A MIN. OF 3' FROM OPENABLE OPENING AND 10' FROM OUTSIDE AIR INTAKES
 3. COORDINATE ACCESS DOOR/PANEL LOCATIONS FOR MAKE UP OF EQUIPMENT AND ACCESSORIES INCLUDING FIRESMOKE DAMPERS, INSULATED DAMPERS AND ERV
 4. PROVIDE CURBS FOR ALL ROOF MOUNTED EQUIPMENT

- SHEET NOTES**
1. LOCATE ERV ABOVE EXISTING CURB. PROVIDE CURB ADAPTOR

RICE
ARCHITECT INTERIORS PLANNING VILLAGE
275 FIFTH STREET, SUITE 100
BREMERTON, WA 98337
360.377.8773
RFMARCH.COM

COFFMAN
ENGINEERS
1997 Park Lane
Burlington, WA 98233
ph 360.707.5856
www.coffman.com



QUIL CEDA CREEK COUNSELING
TULALIP TRIBES FEDERAL CORPORATION
6330 31ST AVE NE
TULALIP, WA 98271

PROJECT #	210223
BID SET	
ISSUE DATE	JUNE 18, 2021
REVISION SCHEDULE	

AHU APPROVAL STAMP

ROOF
HVAC PLAN

SHEET #

M2.02

1 ROOF HVAC PLAN
1/8" = 1'-0"



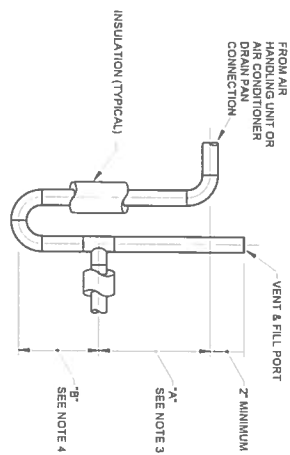

- NOTES
1. DRAIN LINE SHALL BE INSULATED
 2. DRAIN LINE SIZE SHALL BE EQUIPMENT MANUFACTURERS MINIMUM DRAIN PAN CONNECTION SIZE BUT NOT LESS THAN 1" DIAMETER
 3. TRAP DEPTH DIMENSION "X" SHALL BE THE MAXIMUM DRAIN PAN DEPTH PLUS ONE INCH IF THE PRESSURE IS POSITIVE. "Y" SHALL BE ONE INCH PLUS ONE INCH IF OUTLET IS UNDER NEGATIVE PRESSURE. IF THE PRESSURE IS POSITIVE, "Y" SHALL PLUS TWO INCHES
 4. TRAP DEPTH DIMENSION "B" SHALL BE HALF OF "X"

1 CONDENSATE DRAIN ON FAN COIL TRAP DETAIL
M3.01 SCALE: 1/8" = 1'-0"

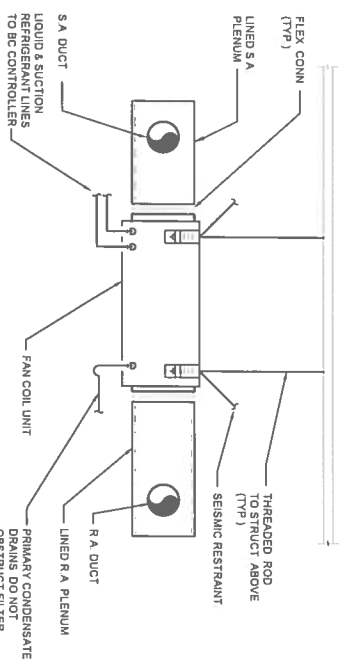

2 SPLIT INDOOR FAN COIL DETAIL
M3.01 SCALE: 1/8" = 1'-0"

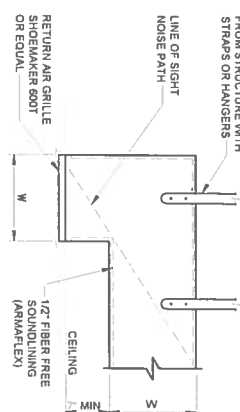

- NOTES:
1. RETURN AIR BOOT SHALL BE CONSTRUCTED OF SHEET METAL W/ 1/2" FIBER FREE SOUND LINING
 2. INSIDE OF BOOT SHALL BE PAINTED FLAT BLACK
 3. DIMENSION "W" IS EQUAL TO GRILLE WIDTH
 4. DIMENSION "L" SHALL BE SUFFICIENT TO PREVENT "LINE OF SIGHT" NOISE PATH OR 2'-0" MIN

3 RETURN GRILLE WITH BOOT DETAIL
M3.01 SCALE: 1/8" = 1'-0"

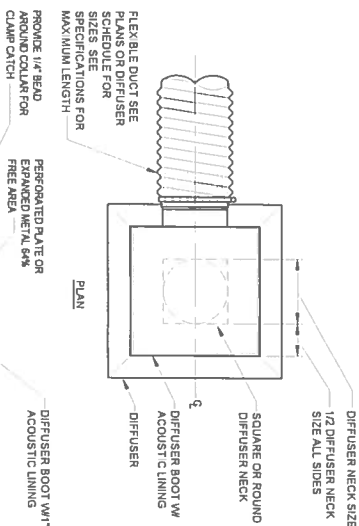

- NOTE:
- DIFFUSER BOOT SHALL BE CONSTRUCTED OF PERFORATED PLATE OR EXPANDED METAL, 8% FREE AREA
- DIFFUSERS SHALL NOT BE USED ABOVE NON-REMOVABLE HARD CEILINGS USE RIGID DUCT CONNECTIONS

4 DIFFUSER CONNECTION DETAIL
M3.01 SCALE: 1/8" = 1'-0"

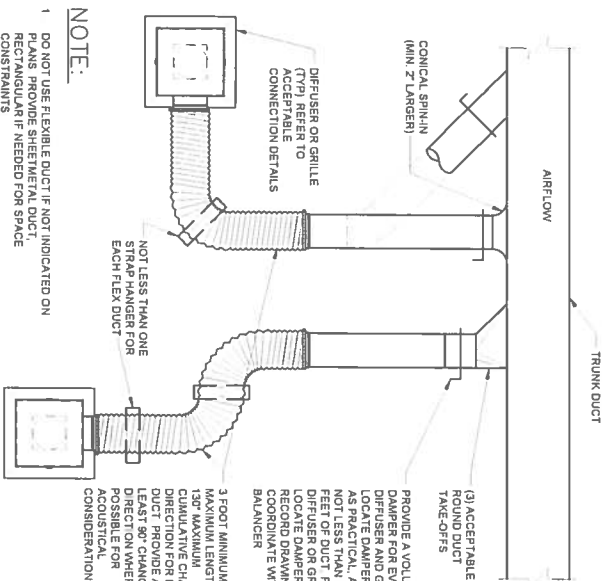

- NOTE:
1. DO NOT USE RELEASIBLE DUCT IF NOT INDICATED ON DRAWING
 2. RELEASIBLE DUCT IS TO BE USED FOR RECTANGULAR IF NEEDED FOR SPACE CONSTRAINTS

5 CONNECTING DUCT FOR DIFFUSERS AND GRILLES DETAIL
M3.01 SCALE: 1/8" = 1'-0"

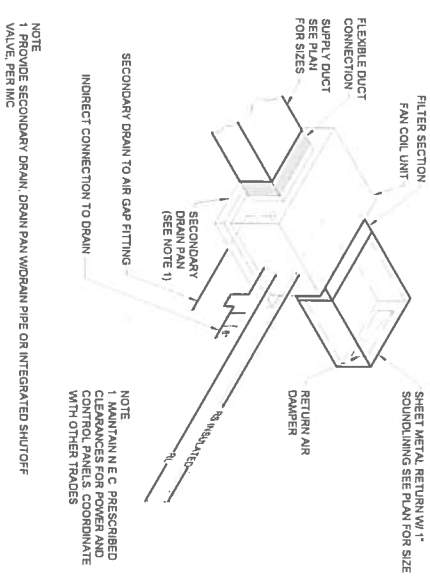

- NOTE:
1. PROVIDE SECONDARY DRAIN, DRAIN PAN W/DRAIN PIPE OR INTEGRATED SHUTOFF VALVE PER IMC

6 SPLIT INDOOR FAN COIL DETAIL
M3.01 SCALE: 1/8" = 1'-0"

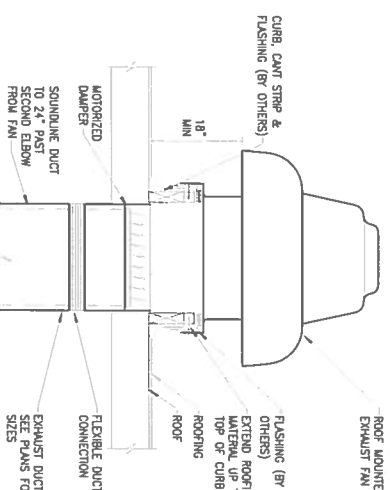

7 ROOF MOUNTED EXHAUST FAN DETAIL
M3.01 SCALE: 1/8" = 1'-0"

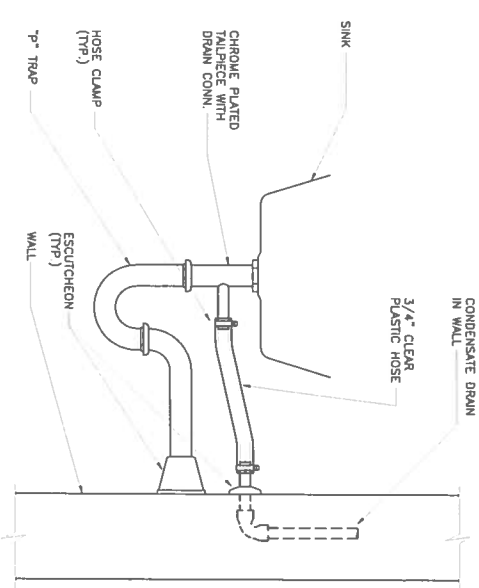

8 CONDENSATE DRAIN TO TRAP DETAIL
M3.01 SCALE: 1/8" = 1'-0"



PROJECT #	210223
BID SET	
ISSUE DATE	JUNE 18, 2021
REVISION SCHEDULE	



**QUIL CEDA CREEK COUNSELING
TULALIP TRIBES FEDERAL CORPORATION**
6330 31ST AVE NE
TULALIP, WA 98271

PROJECT # 210223

BID SET

ISSUE DATE JUNE 18, 2021

REVISION SCHEDULE

NO.	DATE	DESCRIPTION

AHJ APPROVAL STAMP

CONTROLS

SHEET #

M4.01

DESCRIPTION OF OPERATIONS

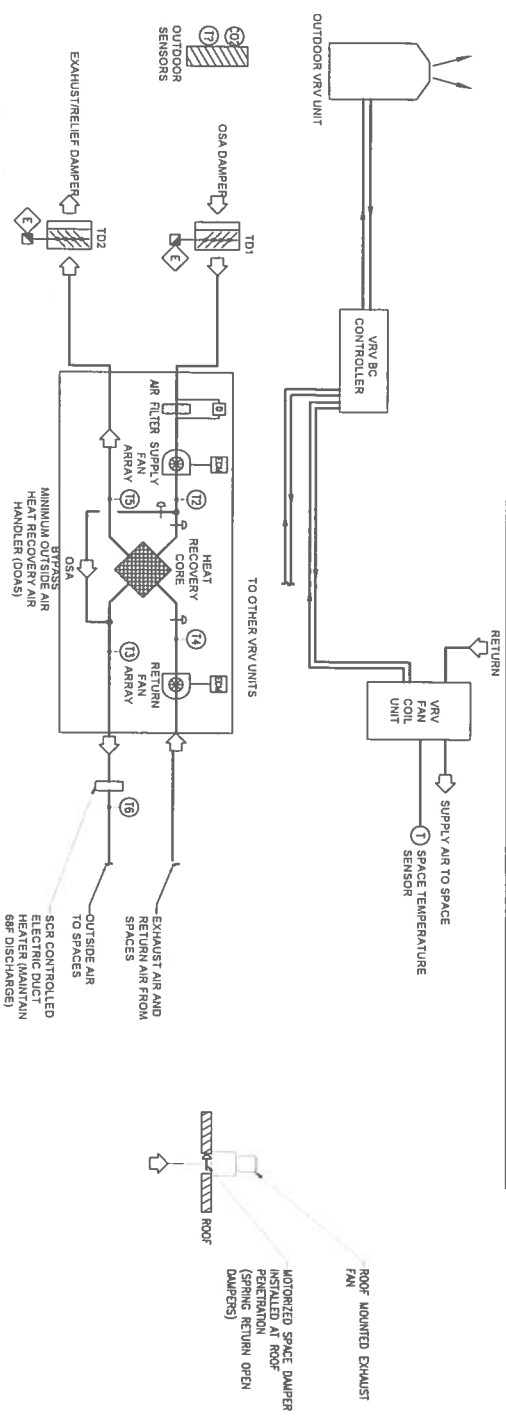

SYSTEM DESCRIPTION

VARIABLE REFRIGERANT VOLUME (VRV) SYSTEM SHALL BE PROVIDED WITH COMPLETE MANUFACTURER'S CONTROLS PACKAGE. THE SYSTEM SHALL OPERATE UNDER ITS OWN CONTROLS. PROVIDE USER INTERFACE CONTROLLER IN SPACE TO BE CONTROLLED. PROVIDE USER INTERFACE CONTROLS IN SPACE TO BE CONTROLLED. PROVIDE ALL LABOR, MATERIALS AND PROGRAMMING FOR A FULLY OPERATIONAL SYSTEM FOR BOTH VRV AND DOAS SYSTEM. COORDINATE WITH OWNER FOR SPACE TEMPERATURE SET POINTS DURING SYSTEM SETUP. PROVIDE CONTROL DRAWINGS, PROGRAMMING PRODUCT SUBMITTAL TO A/E FOR REVIEW PRIOR TO INSTALLATION.

ALL EQUIPMENT SHALL MAINTAIN OCCUPIED SET POINTS 24 HOURS A DAY 7 DAYS A WEEK. DOAS UNIT AND EXHAUST FAN SHALL RUN CONTINUOUSLY TO MAINTAIN REQUIRED SPACE PRESSURE RELATIONSHIPS.

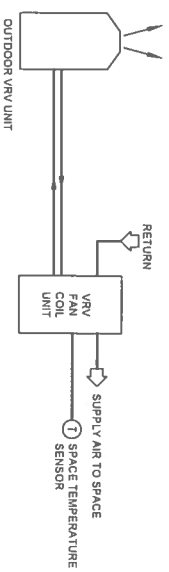

EQUIPMENT AND ELECTRICAL ROOM UNIT SYSTEM DESCRIPTION

VARIABLE REFRIGERANT VOLUME (VRV) SYSTEM SHALL BE PROVIDED WITH COMPLETE MANUFACTURER'S CONTROLS PACKAGE. THE SYSTEM SHALL OPERATE UNDER ITS OWN CONTROLS. PROVIDE USER INTERFACE CONTROLS IN SPACE TO BE CONTROLLED. PROVIDE ALL LABOR, MATERIALS AND PROGRAMMING FOR A FULLY OPERATIONAL SYSTEM FOR BOTH VRV AND DOAS SYSTEM. COORDINATE WITH OWNER FOR SPACE TEMPERATURE SET POINTS DURING SYSTEM SETUP. PROVIDE CONTROL DRAWINGS, PROGRAMMING PRODUCT SUBMITTAL TO A/E FOR REVIEW PRIOR TO INSTALLATION.

SYSTEM DIAGRAM LEGEND

SYMBOL	DESCRIPTION	NUMBER (IF SHOWN) INDICATES SPECIFIC REFERENCE IN SEQUENCE
(14)	BINARY INPUT DEVICE (SEE BELOW FOR NOMENCLATURE)	
(13)	ANALOG SENSOR (SEE BELOW FOR NOMENCLATURE)	
(12)	ANALOG SENSOR (SEE BELOW FOR NOMENCLATURE)	
(11)	ANALOG SENSOR (SEE BELOW FOR NOMENCLATURE)	
(10)	ANALOG SENSOR (SEE BELOW FOR NOMENCLATURE)	
(9)	ANALOG SENSOR (SEE BELOW FOR NOMENCLATURE)	
(8)	ANALOG SENSOR (SEE BELOW FOR NOMENCLATURE)	
(7)	ANALOG SENSOR (SEE BELOW FOR NOMENCLATURE)	
(6)	ANALOG SENSOR (SEE BELOW FOR NOMENCLATURE)	
(5)	ANALOG SENSOR (SEE BELOW FOR NOMENCLATURE)	
(4)	ANALOG SENSOR (SEE BELOW FOR NOMENCLATURE)	
(3)	ANALOG SENSOR (SEE BELOW FOR NOMENCLATURE)	
(2)	ANALOG SENSOR (SEE BELOW FOR NOMENCLATURE)	
(1)	ANALOG SENSOR (SEE BELOW FOR NOMENCLATURE)	
(E)	EXHAUST RELIEF DAMPER	
(T)	TEMPERATURE SENSOR	
(S)	SWITCH (MANUAL)	
(P)	PRESSURE	
(L)	LOW TEMPERATURE	
(H)	HUMIDITY	
(F)	FLOW	
(D)	DIFFERENTIAL PRESSURE	
(C)	CURRENT (AMPERAGE)	
(V)	VELOCITY	
(M)	MOTOR STARTER (SEE DIV. 16)	

NOMENCLATURE

EGM - ELECTRONICALLY COMMUTATED MOTOR
 CR - CONTROL RELAY
 CP - CONTROL PANEL
 MS - MOTOR STARTER (SEE DIV. 16)

DOMESTIC WATER HEATER SCHEDULE (ELECTRIC)

MARK	SERVICE	LOCATION	TYPE	CAPACITY GALL	ELECTRICAL					REMARKS					
					EWT	WMT	F KW	V PH	FLA		DISCU	NAME	WEIGHT LBS		
WH-1	DOMESTIC HW	-	TANK	119	50	120	18	480	3	21.7	NO	AD SMTH	DWG-2-18	1342	-

- NOTES
- 1 YES = DISCONNECT PROVIDED BY MANUFACTURER - NO = DISCONNECT PROVIDED BY ELECTRICAL
 - 2 PROVIDE EXPANSION TANK ET-1
 - 3 INSTALL WATER HEATER ON R10 INCOMPRESSIBLE INSULATION
 - 4 TEMPERATURE CONTROL RANGE SHALL BE CAPABLE OF 99F - 109F
 - 5 PROVIDE SEISMIC RESTRAINT CALCULATIONS AND ANCHOR DETAILS AS REFERRED SUBMITTAL FOR ALL EQUIPMENT OVER 400 LBS
 - 6 WATER HEATER SHALL MEET WASHINGTON STATE ENERGY CODE AND THE THERMAL EFFICIENCY AND STANDBY LOSS REQUIREMENTS OF THE DEPARTMENT OF ENERGY AND CURRENT EDITION OF ASHRAE 90.1

EXPANSION TANK SCHEDULE

TAG	LOCATION	SERVICE	TYPE	VOLUME (GAL.)	ACCEPTANCE (GAL.)	SIZE H (IN)	SIZE W (IN)	WEIGHT (LBS)	BASIS OF DESIGN	NOTES
ET-1	-	DOMESTIC HW	DIAPHRAGM	64	0.5	18 1/2	28		MFR MODEL	ST-12-C

PUMP SCHEDULE

UNIT NO	SERVICE	LOCATION	CAPACITY GPM	FT HD	WAT EFF	HP @ POINT	WATTS	PH	VOLTS	WVP	POWER TYPE	PUMP SECTION	PUMP	WEIGHT	NOTES
CP-1	HOT WATER REGRIC	MECH	29	4	-	25	-	120	1	N	E	1/2"	GRUNDOS UP 15-187	6	1

- NOTES
- 1 PROVIDE BALANCING VALVE

PLUMBING FIXTURE SCHEDULE

MARK	ITEM	FINISH	SERVICE PIPE SIZE			BASIS OF DESIGN		REMARKS	NOTES
			VALVE	VEIT	CW	HW	MANUFACTURER		
L-1	UNTOPped WALL HUNG ACCESSIBLE FACET (W/ADJUSTABLE TOLER) W/NO VALVE	0.5 GPM	1/2"	1/2"	1/2"	1/2"	AMERICAN STANDARD STAINLESS CHICAGO	LOCATED 603 507 B.S.1000 2 1/2" H.S. 90 1 CONCEALED MECHANICAL W/NO VALVE W/ 1/2" TEMPERED WATER LINE FROM OUTLET TO FACET	1 A 22
S-1	STAGLE BOWL UNDERMOUNTED SINK FACET (OVAL W/NO HAND START TOLER)	0.5 GPM	1/2"	1/2"	1/2"	1/2"	ELMAY CHICAGO	ELMAY 10266 B.S. 1107-10266P B.S. 1107-10266P	1 A 22
S-2	STAGLE BOWL UNDERMOUNTED SINK FACET	1.5 GPM	1/2"	1/2"	1/2"	1/2"	ELMAY CHICAGO	ELMAY 10266 B.S. 1107-10266P B.S. 1107-10266P	1 A 22
S-3	DOUBLE BOWL UNDERMOUNTED SINK FACET	1.5 GPM	1/2"	1/2"	1/2"	1/2"	ELMAY CHICAGO	ELMAY 10266 B.S. 1107-10266P B.S. 1107-10266P	1 A 22
WC-1	WATER CLOSET - FLOOR MOUNT - ADA RUSH VALVE SEAT	1.6 GPM 3.0 GPM	4"	2"	2"	2"	AMERICAN STANDARD SQ. OUN OCEAN TE	FLOOR MOUNTED TOILET, ADA BOWL 110 BATTERY POWERED AUTOMATIC FLUSH (USE 2 1/2" W/NO VALVE, CPU FOR AUTO FLUSH ON BOWL VALVE) OPER. FROM: LESS COVER, ELONGATED PLASTIC BOWL, SUSPENDED OVER HINGES	1
WC-2	WATER CLOSET - FLOOR MOUNT - O/LD RUSH VALVE SEAT	1.6 GPM	4"	2"	2"	2"	AMERICAN STA Q/NO OCEAN TE	OPER. FROM: LESS COVER, ELONGATED PLASTIC BOWL, SUSPENDED OVER HINGES	1
CP-1	WATER DISPENSOR	-	1 1/4"	1/2"	1/2"	1/2"	T18 WORKS	DISPENSOR 215 518 1/2" HIGH ROUND BOWL, THERMOPLASTIC COPOLYMER STEEL W/WHITE COATING, MATED TO THE LETTER	1 A 22
WB-1	WALL BOX-COMBER WASHES	-	2 1/4"	1/2"	1/2"	1/2"	DUP ORBY	DECK MOUNT WATER STATION WITH FEDERAL TPE GASKET FLAT, 1 1/4" GUNDE STAINLESS STEEL, OPER. H/H	1 A 22
EW-1	EMERGENCY SHOWER	20.0	-	1"	1"	1"	QUINCY	CENTER DRAIN, 20 GALLON STEEL, W/ WHITE POWDER COAT FINISH	1 A 22
EW-1	EMERGENCY EYE WASH	-	-	1/2"	1/2"	1/2"	G. ANDY	EMERGENCY SHOWER, 20 GALLON STEEL, STAINLESS STEEL, SHOWER HEAD AND PRE-TEMPERED SUPPLY THERMAL UNDO VALVE (B.S. 10266) FLOOR MOUNTED TOILET, ADA	1 A 22
FD-1	FLOOR DRAIN	-	SEE PLANS	1"	3/4"	3/4"	J.I. R. SMITH	5/8" DIA. 110 BATTERY POWERED AUTOMATIC FLUSH (USE 2 1/2" W/NO VALVE, CPU FOR AUTO FLUSH ON BOWL VALVE) OPER. FROM: LESS COVER, ELONGATED PLASTIC BOWL, SUSPENDED OVER HINGES	1 A 22
MS-1	NOB SINK	-	1 1/4"	3/4"	3/4"	3/4"	ACORN	2" TEMPERATURE CONTROLLED W/NO VALVE, W/NO VALVE, R/P DUST COVER, 1/2" TEMPERED WATER SUPPLY	1 A 22
WV-1	WADING VALVE	-	1/2"	1/2"	1/2"	1/2"	WATTS	W/NO VALVE CONNECTION, W/NO OPER. SCHEM. HOLES, BRONZE STRAINER	1 A 22

- NOTES
- 1 COORDINATE MOUNTING HEIGHT IN ALL UTILITY ROOM ELEVATIONS
 - 2 LOCATE FLUSH VALVE HANDLE SIDE OF FINISH FOR ADA COMPLIANCE
 - 3 PROVIDE CLEAN OUT LOCATED TO BATH UTILITY ROOM HEIGHT OF FINISH
 - 4 SEE PLANS FOR TRAP PLEWER CONNECTIONS

- STANDARD TYPES
- A W/NO VALVE AND THE FLOW TEMPERATURE 160W
 - B W/NO VALVE AND THE TEMPERATURE 160W
 - C SINK AND THE TEMPERATURE 160W
 - D SINK AND THE TEMPERATURE 160W

RICE
ARCHITECTURE INTERIORS PLANNING
275 FIFTH STREET, SUITE 100
BREMERTON, WA 98337
360-377-8773
R@RARCH.COM

COFFMAN
ENGINEERS
1997 Park Lane
Burlington, WA 98233
ph 360.707.5656
www.coffman.com



QUIL CEDA CREEK COUNSELING
TULALIP TRIBES FEDERAL CORPORATION
6330 31ST AVE NE
TULALIP, WA 98271

PROJECT # 210223

BID SET

ISSUE DATE JUNE 18, 2021

REVISION SCHEDULE

APPROVAL STAMP

PLUMBING
SCHEDULES

SHEET #

P0.03

1 UNDER FLOOR PLUMBING PLAN - DEMO
1/8" = 1'-0"



GENERAL NOTES

- 1. DRAWINGS ARE BASED ON AVAILABLE DRAWINGS AND SITE OBSERVATION CONTRACTOR TO FIELD VERIFY ACTUAL CONDITIONS

SHEET NOTES

- 1. PER FIELD OBSERVATION EXISTING PIPING HAS BEEN DEMOLISHED/CAPPED BELOW FLOOR. FIELD VERIFY.
- 2. EXISTING MAIN TO BE USED FOR NEW WASTE SYSTEM. CONNECT FIELD VERIFY LOCATION OF EXISTING MAINS.
- 3. EXISTING SINK TO BE DEMOLISH. CAP EXISTING WASTE PIPING BELOW FLOOR. FIELD VERIFY.
- 4. DISCONNECT AND SALVAGE SINK CABINET TO BE REINSTALLED IN PRESENT LOCATION.



RICE
ARCHITECTURE INTERIORS PLANNING VISUAL
275 FIFTH STREET SUITE 100
BREMERTON WA 98337
360-377-8773
REMAROCH.COM

COFFMAN
ENGINEERS

1937 Park Lane
Burlington, WA 98233
ph 360.707.5856

www.coffman.com



**QUIL CEDA CREEK COUNSELING
TULALIP TRIBES FEDERAL CORPORATION**

6330 31ST AVE NE
TULALIP, WA 98271

PROJECT # 210223

BID SET

ISSUE DATE JUNE 18, 2021

REVISION SCHEDULE

NO.	DATE	DESCRIPTION

AHJ APPROVAL STAMP

UNDER FLOOR
PLUMBING PLAN -
DEMO

SHEET #

P1.01

1 FIRST FLOOR PLUMBING PLAN - DEMO
1/8" = 1'-0"

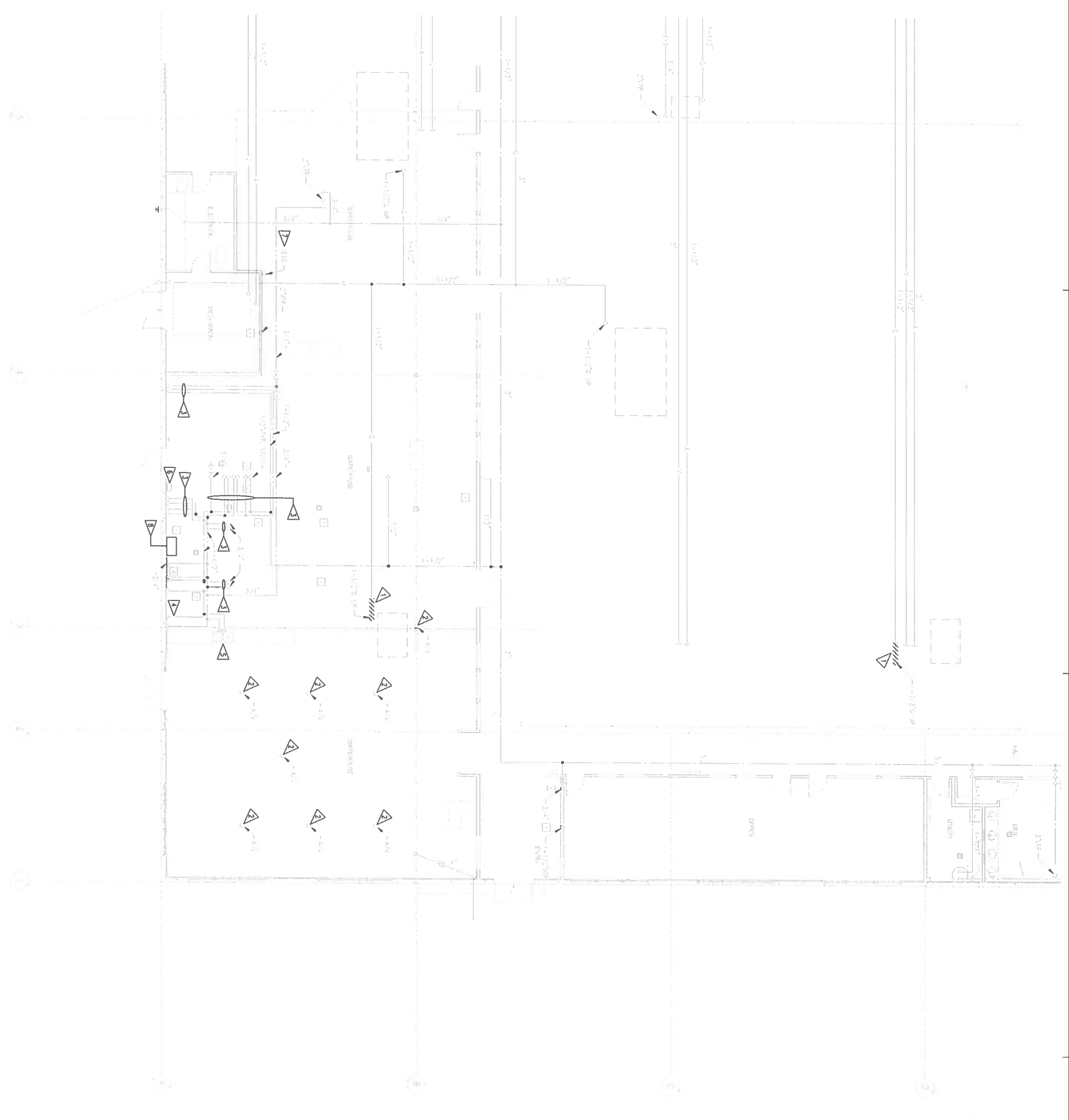

GENERAL NOTES

- 1 DRAWINGS ARE BASED ON AVAILABLE DRAWINGS AND SITE OBSERVATION CONTRACTOR TO FIELD VERIFY ACTUAL CONDITIONS

SHEET NOTES

- 1- SELECTIVELY DEMOLISH EXISTING GAS PIPING SERVING ROOF TOP AIR HANDLING UNIT
- 2- DEMOLISH EXISTING COMPRESSED AIR AND VACUUM PIPING ABOVE CEILING FIELD VERIFY
- 3- PER FIELD OBSERVATION EXISTING HW/CW PIPING HAS BEEN SELECTIVELY DEMOLISHED
- 4- EXISTING WATER HEATER TO BE DEMOLISHED SELECTIVELY DEMOLISH HW, CW BACK TO MAIN ABOVE CEILING HW/CW MAIN TO BE CONNECTED TO NEW HW/CW DISTRIBUTION SYSTEM
- 5- EXISTING SINK TO BE DEMOLISHED DEMOLISH EXISTING HW, CW/WV 4V
- 6- DEMOLISH EXISTING ABANDONED GAS METER AND PIPING CAP PIPING ABOVE CEILING
- 7- DEMOLISH/CAP EXISTING PIPING TO ABOVE CEILING
- 8- DISCONNECT AND SALVAGE SINK/CABINET TO BE REINSTALLED IN DIFFERENT LOCATION



RICE
ARCHITECTURE INTERIORS PLANNING VISUAL

215 5TH STREET, SUITE 100
BREMERTON, WA 98537
360-377-8173
RPMARCH.COM

COFFMAN
ENGINEERS

1997 Park Lane
Burlington, WA 98233
ph 360.707.5856
www.coffman.com



**QUIL CEDA CREEK COUNSELING
TULALIP TRIBES FEDERAL CORPORATION**

6330 31ST AVE NE
TULALIP, WA 98271

PROJECT #	210223
BID SET	
ISSUE DATE	JUNE 18, 2021
REVISION SCHEDULE	

FIRST FLOOR
PLUMBING PLAN -
DEMO

AHJ APPROVAL STAMP

SHEET #
P1.02

1

ROOF PLUMBING PLAN - DEMO

1/8" = 1'-0"

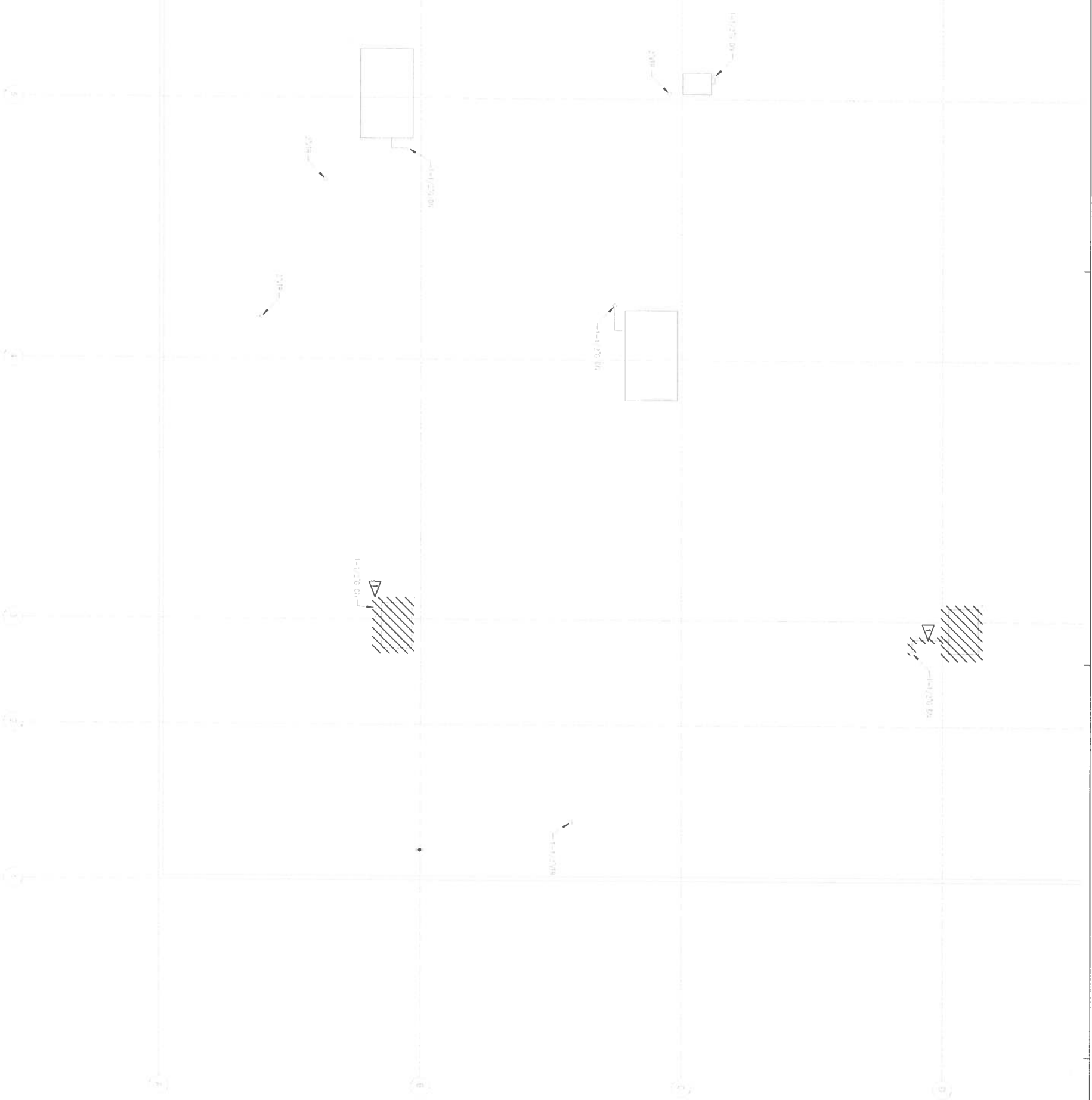

GENERAL NOTES

1. DRAWINGS ARE BASED ON AVAILABLE DRAWINGS AND SITE OBSERVATION CONTRACTOR TO FIELD VERIFY ACTUAL CONDITIONS

SHEET NOTES

- ▷ SELECTIVELY DEMOLISH EXISTING GAS PIPING SERVING ROOF TOP AIR HANDLING UNIT



RICE *by* **SMILLER**
ARCHITECTURE INTERIORS PLANNING VISUAL
2715 5TH STREET, SUITE 100
BREMERTON, WA 98337
360-377-8773
RFMARCH.COM

COFFMAN
ENGINEERS

1997 Park Lane
Burlington, WA 98233
ph 360.707.5656
www.coffman.com



QUIL CEDA CREEK COUNSELING
TULALIP TRIBES FEDERAL CORPORATION
6330 31ST AVE NE
TULALIP, WA 98271

PROJECT #	210223
BID SET	
ISSUE DATE	JUNE 18, 2021
REVISION SCHEDULE	

AHJ APPROVAL STAMP

ROOF
PLUMBING PLAN -
DEMO

SHEET #
P1.03

1 UNDER FLOOR PLUMBING PLAN
1/8" = 1'-0"

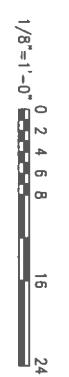
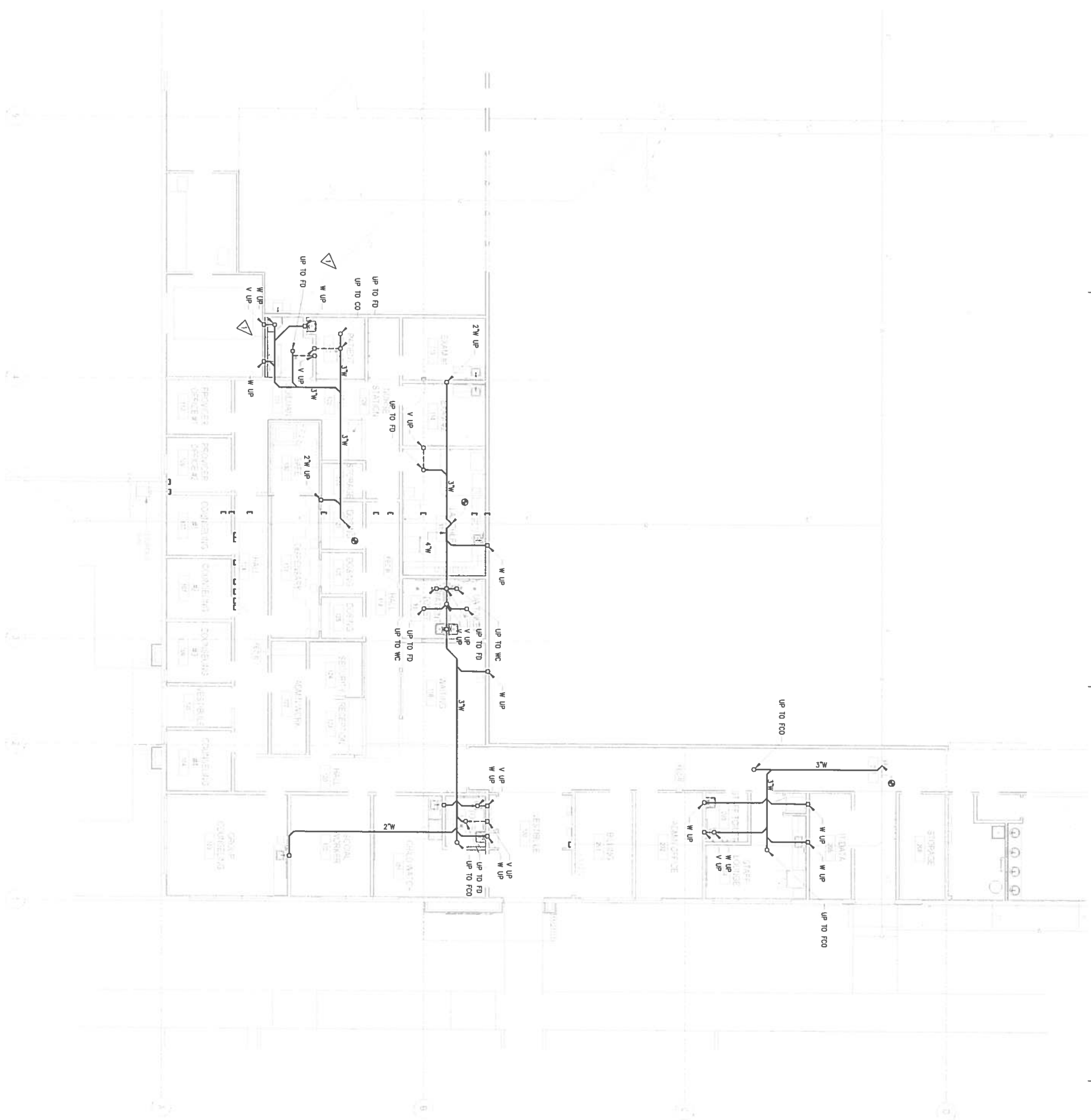

GENERAL NOTES
 1 DRAWINGS ARE BASED ON AVAILABLE DRAWINGS AND SITE OBSERVATION CONTRACTOR TO FIELD VERIFY ACTUAL CONDITIONS

SHEET NOTES
 1 EXISTING PIPING TO REMAIN IN SERVICE - FIELD VERIFY LOCATION AND COORDINATE WITH MOP SINK INSTALLATION

RICE/gusMILLER
 ARCHITECTURE INTERIORS PLANNING VIZUAL
 215 5TH STREET, SUITE 100
 BREMERTON, WA 98337
 360.577.8773
 REMARCH.COM

COFFMAN ENGINEERS

1997 Park Lane
 Burlington, WA 98233
 ph 360.707.5856
 www.coffman.com



**QUIL CEDA CREEK COUNSELING
 TULALIP TRIBES FEDERAL CORPORATION**
 6330 31ST AVE NE
 TULALIP, WA 98271

PROJECT #	210223
BID SET	
ISSUE DATE	JUNE 18, 2021
REVISION SCHEDULE	

AHU APPROVAL STAMP

UNDER FLOOR PLUMBING PLAN

SHEET # **P2.01**

1 FIRST FLOOR PLUMBING PLAN

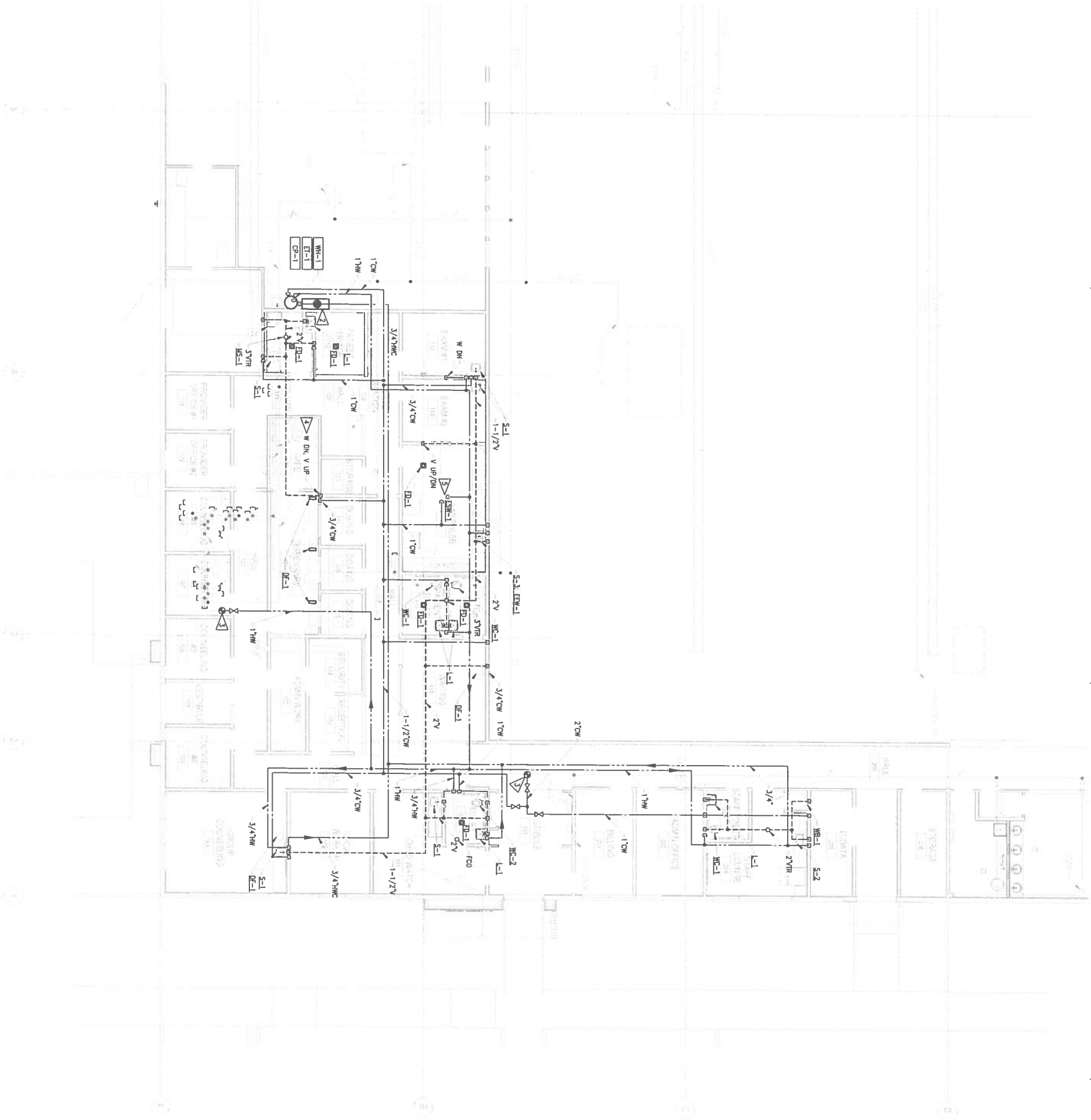

GENERAL NOTES

- 1 CONTRACTOR TO FIELD VERIFY PLUMBING ROUTING FOR NEW PIPING CONNECTIONS TO EXISTING SYSTEM
- 2 PROVIDE ISOLATION VALVES ON ALL C/W, HW, HWC BRANCH AND EQUIPMENT CONNECTIONS
- 3 PROVIDE TRAP PRIMER CONNECTIONS TO ALL FLOOR SINKS, MOP SINKS AND FLOOR DRAINS

SHEET NOTES

- 1 ROUTE W/V C/W/H/W/HWC IN WALL TO FIXTURES, INCLUDING FLOOR DRAINS. SEE PLUMBING FIXTURES SCHEDULE FOR CONNECTION SIZES. SEE UNDERFLOOR PLAN FOR WASTE PIPING
- 2 REINSTALL SALVAGED SINK/CABINET. PROVIDE CONNECTION TO NEW C/W/H/W/HWC W/V SYSTEM C/W/H/W
- 3 PROVIDE CHECK VALVE AT CONNECTION TO EXISTING C/W/H/W
- 4 ROUTE WASTE PIPING IN WALL TO WATER DISPENSORS IN DISPENSARY
- 5 PROVIDE CONNECTION H/W/C/W TO OVERHEAD EMERGENCY SHOWER ASSEMBLY

RIGBY MILLER
ARCHITECTS ARCHITECTS PLANNING VISUAL

275 FIFTH STREET, SUITE 100
BREMERTON, WA 98537
360-377-8773
RMMARCH.COM

COFFMAN
ENGINEERS

1997 Park Lane
Burlington, WA 98233

ph 360.707.5656

www.coffman.com



QUIL CEDA CREEK COUNSELING
TULALIP TRIBES FEDERAL CORPORATION

6330 31ST AVE NE
TULALIP, WA 98271

PROJECT #	210223
BID SET	
ISSUE DATE	JUNE 18, 2021
REVISION SCHEDULE	

AHJ APPROVAL STAMP

FIRST FLOOR
PLUMBING PLAN

SHEET #
P2.02

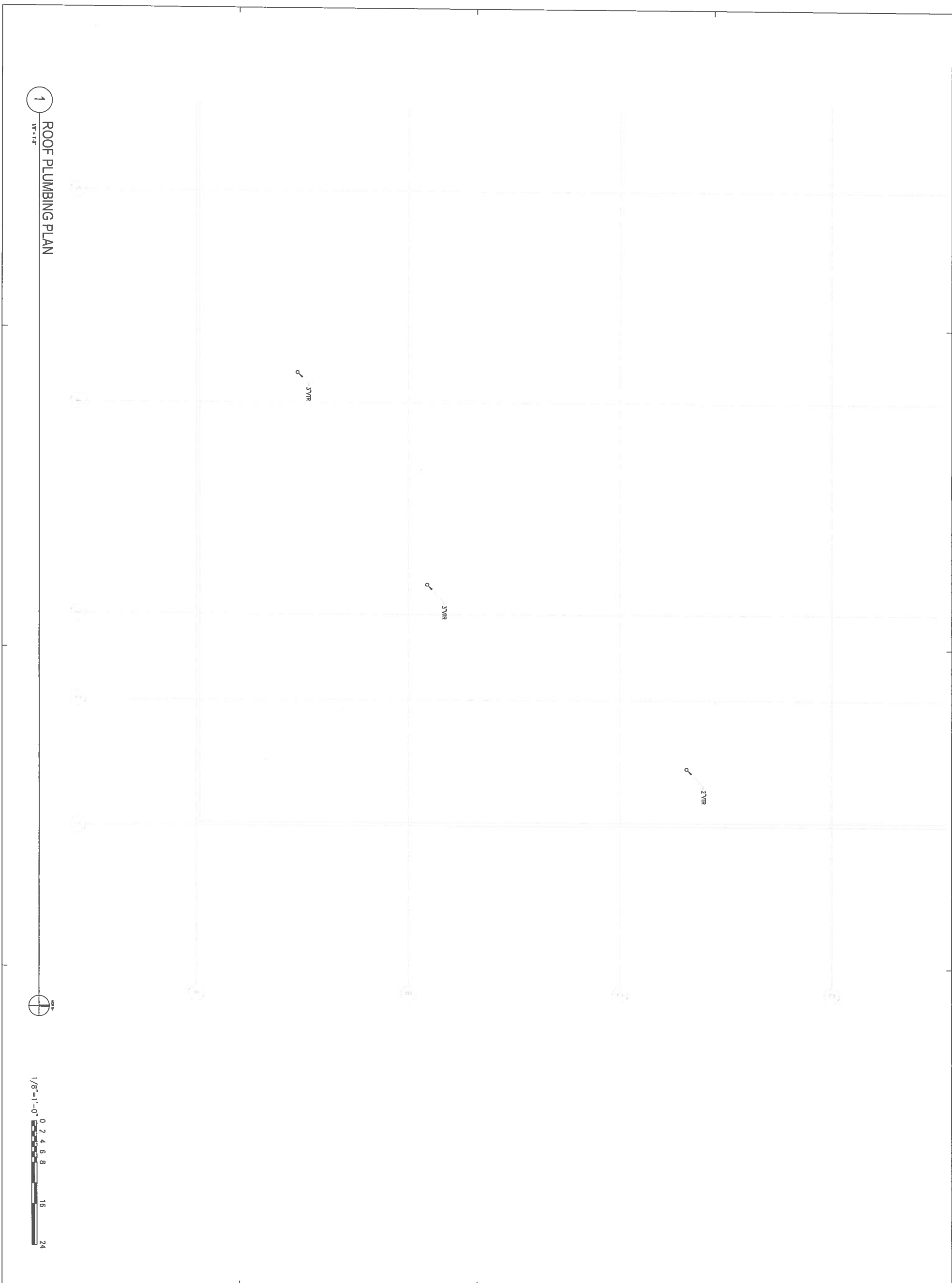

1 ROOF PLUMBING PLAN
1/8"=1'-0"

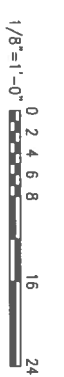

RICE/Quismiller
ARCHITECTURE INTERIORS PLANNING VIZUAL
215 5TH STREET, SUITE 100
BREMERTON, WA 98337
360-577-8173
RF-MARCH.COM

COFFMAN
ENGINEERS
1997 Park Lane
Burlington, WA 98233
ph 360.707.5656
www.coffman.com

QUIL CEDA CREEK COUNSELING
TULALIP TRIBES FEDERAL CORPORATION
6330 31ST AVE NE
TULALIP, WA 98271

PROJECT #	210223
BID SET	
ISSUE DATE	JUNE 18, 2021
REVISION SCHEDULE	

ROOF PLUMBING PLAN

SHEET #

P2.03

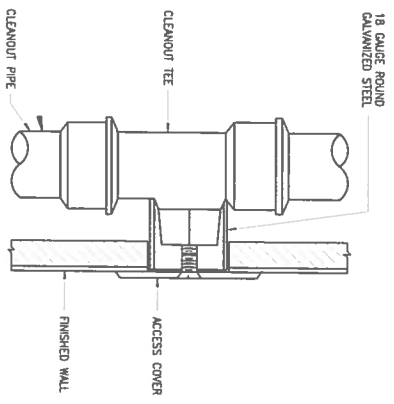

1 WALL CLEANOUT DETAIL
P3.01 SCALE: NTS

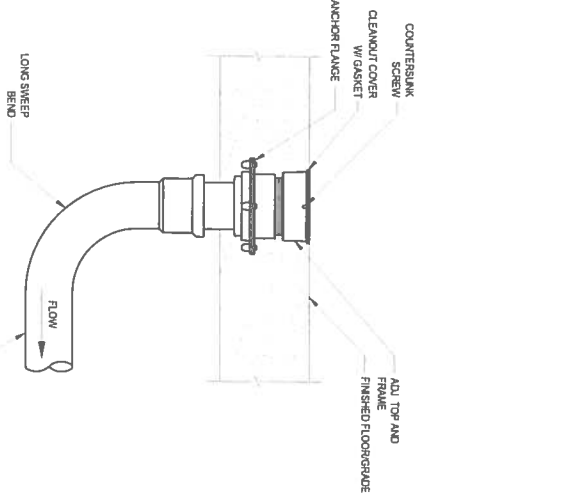

2 DRAIN CLEANOUT DETAIL
P3.01 SCALE: NTS

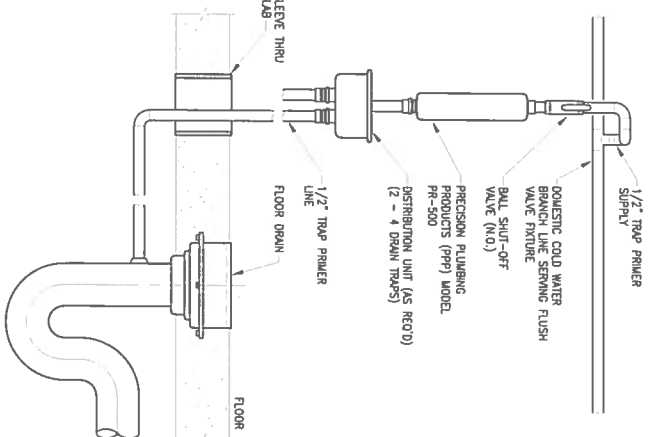

3 TRAP SEAL PRIMER DETAIL
P3.01 SCALE: NTS

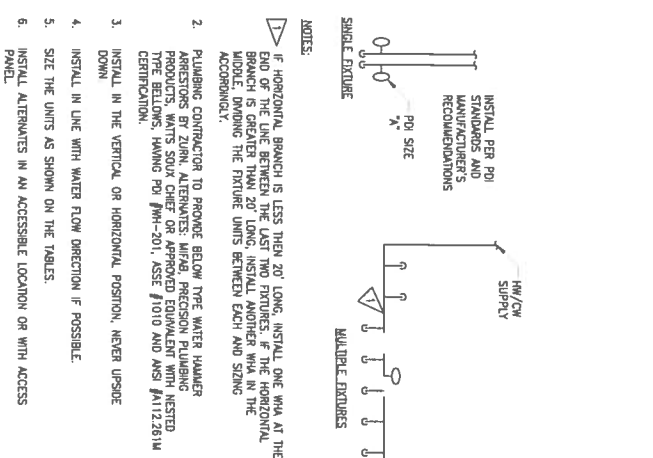

4 WATER HAMMER ARRESTOR DETAIL
P3.01 SCALE: NTS

FIXTURE UNIT TABULATION	
FIXTURE	COLD
WATER CLOSET - FLUSH TANK	10
URINAL	5
LABATORY	1
SINK	2
LABOR'S SINK	2.25
WASHING MACHINE/ICE MAKER	1
DISHWASHING MACHINE	2.25

ARRESTOR SIZE TABLE	
PIPE SIZE	FIXTURE UNIT LOAD
A	1-11
B	12-32
C	33-60
D	61-113
E	114-154
F	154-230

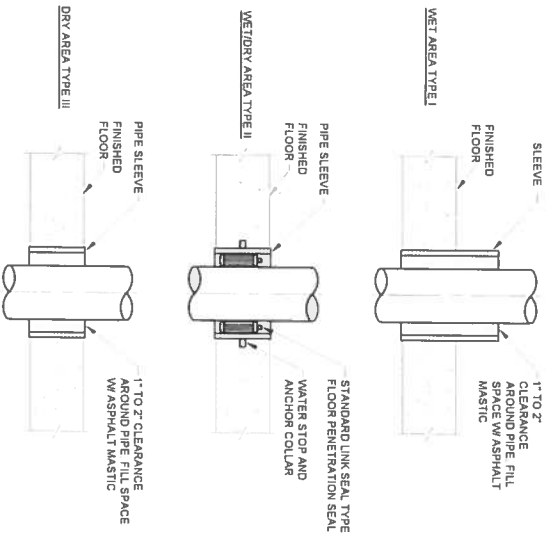

5 MEMBRANE WATERPROOF FLOOR PENETRATION DETAIL
P3.01 SCALE: NTS

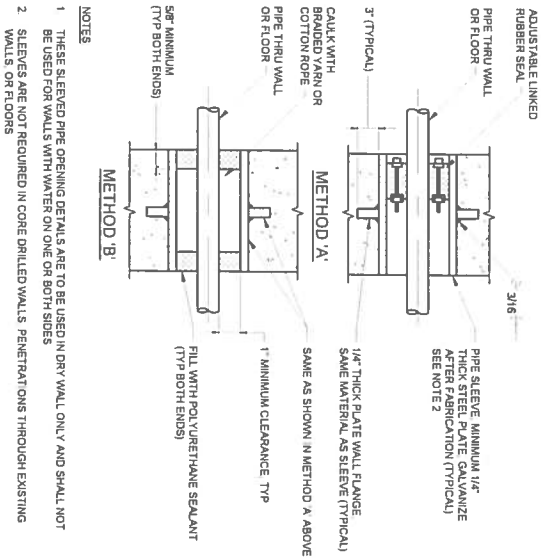

6 SLEEVE PIPE OPENING DETAIL
P3.01 SCALE: NTS

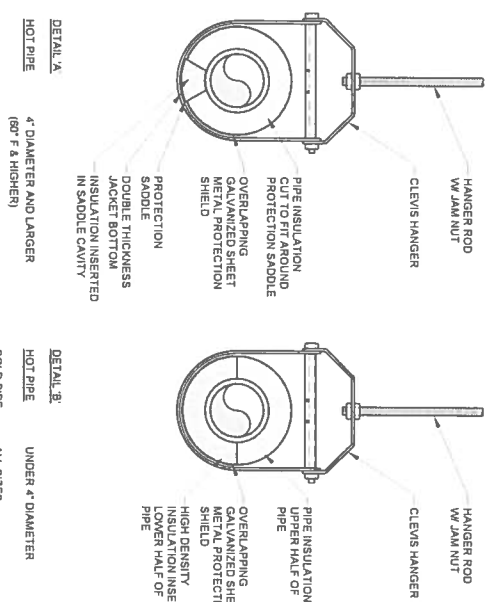

7 TYPICAL PIPE HANGERS - INSULATED PIPE
P3.01 SCALE: NTS

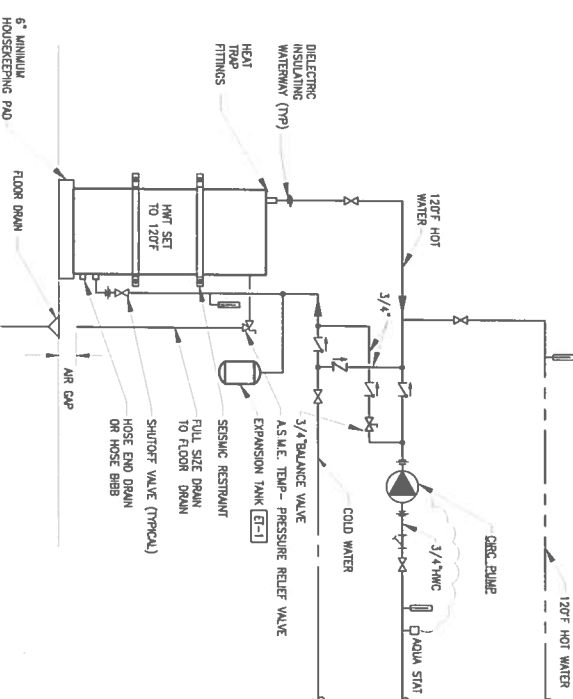

8 ELECTRIC WH PIPING DETAIL
P3.01 SCALE: NTS

ELECTRICAL SYMBOLS

LIGHTING	RECEPTACLES
<p>LUMINAIRE TYPE</p> <p>LX - CECIL WELLS</p> <p>LY - LUMINAIRE TYPE BEING IN E</p> <p>LZ - INCANDESCENT BALLAST</p> <p>LA - LUMINAIRE ON EMERGENCY CIRCUIT</p> <p>LB - EXIT SIGN, CEILING MOUNT</p> <p>LC - EXIT SIGN, WALL MOUNT</p> <p>LD - RECESS TO ARCHITECTURAL LIFE SAFETY</p> <p>LE - RECESS TO ARCHITECTURAL LIFE SAFETY</p> <p>LF - RECESS TO ARCHITECTURAL LIFE SAFETY</p> <p>LG - SURFACE MOUNT EMERGENCY/EXIT LUMINAIRE</p> <p>LH - SURFACE MOUNT EMERGENCY/EXIT LUMINAIRE</p> <p>LI - RECESSED DOWNLIGHT</p> <p>LJ - RECESSED WALL MOUNT LUMINAIRE</p> <p>LK - RECESSED ADJUSTABLE LUMINAIRE</p> <p>LL - PENDANT MOUNT LUMINAIRE</p> <p>LM - SURFACE MOUNT LUMINAIRE</p> <p>LN - WALL MOUNT LUMINAIRE</p> <p>LO - PENDANT MOUNT LUMINAIRE</p> <p>LP - PENDANT MOUNT LUMINAIRE</p> <p>LQ - RECESSED UNDER LUMINAIRE</p> <p>LR - RECESSED UNDER LUMINAIRE</p> <p>LS - RECESSED UNDER LUMINAIRE</p> <p>LT - RECESSED UNDER LUMINAIRE</p> <p>LU - RECESSED UNDER LUMINAIRE</p> <p>LV - SURFACE MOUNT 24" LUMINAIRE</p> <p>LW - SURFACE MOUNT 14" LUMINAIRE</p> <p>LX - SURFACE MOUNT LUMINAIRE</p> <p>LY - SURFACE MOUNT 24" LUMINAIRE</p> <p>LZ - TRACK MOUNT ACCEPT LUMINAIRE(S)</p> <p>MA - TRACK MOUNT PENDANT LUMINAIRE(S)</p> <p>MB - UNDER-CABINET LUMINAIRE</p> <p>MC - WALL MOUNT UNDER LUMINAIRE</p> <p>MD - PENDANT MOUNT STRIP LUMINAIRE</p> <p>ME - SURFACE MOUNT STRIP LUMINAIRE</p> <p>MF - WALL MOUNT STRIP LUMINAIRE</p> <p>MG - CONTINUOUS UNDER LUMINAIRE</p> <p>MH - CONTINUOUS UNDER LUMINAIRE</p> <p>MI - IN-GROUND LUMINAIRE</p> <p>MJ - IN-GROUND UNDER LUMINAIRE</p> <p>MK - STREETCART</p> <p>ML - SINGLE POLE SWITCH - SUBCIRCUIT</p> <p>MM - SINGLE POLE SWITCH - SUBCIRCUIT</p> <p>MN - SINGLE POLE SWITCH - SUBCIRCUIT</p> <p>MO - DOUBLE POLE SWITCH</p> <p>MP - THREE-WAY SWITCH</p> <p>MQ - DIMMER SWITCH</p> <p>MR - KEY OPERATED SWITCH</p> <p>MS - SWITCH WITH OCCUPANCY SENSOR</p> <p>MT - SWITCH WITH PILOT LIGHT</p> <p>MU - SWITCH WITH TUBER</p> <p>MV - LUMINATION CONTROL STATION (LCS) - SEE</p> <p>MW - SCHEDULE</p> <p>MX - OCCUPANCY SENSOR R, CEILING MOUNT</p> <p>MY - OCCUPANCY SENSOR DUAL TECHNOLOGY,</p> <p>MZ - 360° CEILING MOUNT</p> <p>NA - OCCUPANCY SENSOR, DUAL TECHNOLOGY,</p> <p>NB - WALL MOUNT</p> <p>NC - CONNECTOR</p> <p>ND - RELAY</p> <p>NE - DAYLIGHT SENSOR</p>	<p>DOUBLE RECEPTACLE - NEWM 5-15R (NEWM 5-20R FOR DEREGULATED CIRCUIT)</p> <p>DA - DOUBLE RECEPTACLE - ABOVE COUNTER, COMPONENT W/ ARCH. ELEVATIONS</p> <p>DB - DOUBLE RECEPTACLE - DOWNWARD (NEWM 5-20R)</p> <p>DC - DOUBLE RECEPTACLE - WATERPROOF</p> <p>DD - DOUBLE RECEPTACLE - TRAPPER RESISTANT</p> <p>DE - DOUBLE RECEPTACLE - GROUND FAULT CIRCUIT INTERRUPTER</p> <p>DF - DOUBLE RECEPTACLE - UNIVERSAL SERIAL BUS</p> <p>DG - DOUBLE RECEPTACLE - SHIELD PROTECTED</p> <p>DH - DOUBLE RECEPTACLE - COMPUTERS</p> <p>DI - DOUBLE DOUBLE RECEPTACLE - COMPUTERS</p> <p>DJ - DOUBLE DOUBLE RECEPTACLE - CEILING MOUNTED</p> <p>DK - DOUBLE DOUBLE RECEPTACLE - CEILING MOUNTED, PROTECTORS</p> <p>DL - DOUBLE DOUBLE RECEPTACLE - MOUNT 24" BELOW CEILING</p> <p>DM - CONTROLLED DOUBLE RECEPTACLE</p> <p>DN - ABOVE COUNTER CONTROLLED DOUBLE RECEPTACLE</p> <p>DO - SPECIAL RECEPTACLE - TYPE AS INDICATED</p> <p>DP - CORN REEL</p>
SPECIAL SYSTEMS	EQUIPMENT
<p>DA - FIRE ALARM</p> <p>DB - MANSUAL PULL STATION WITH GASKET</p> <p>DC - MANSUAL PULL STATION</p> <p>DD - NON-STROBE - CEILING MOUNT</p> <p>DE - STROBE</p> <p>DF - STROBE - CEILING MOUNT</p> <p>DG - BELL</p> <p>DH - SMOKE DETECTOR</p> <p>DI - DUCT TYPE SMOKE DETECTOR (SUPPLY DUCT U.O.A.)</p> <p>DJ - PRED FLUORESCENCE HEAT DETECTOR</p> <p>DK - ADDRESSABLE RELAY</p> <p>DL - MONTING MODULE</p> <p>DM - CONNECTION TO ELECTROMAGNETIC DOOR HOLDER</p> <p>DN - CONNECTION TO ELECTROMAGNETIC DOOR HOLDER (MOUNT IN HEAD OF DOOR)</p> <p>DO - V* INDICATES DERIVE WITH GASKET</p> <p>DP - IMPRVED BEAM SMOKE DETECTOR TRANSMITTER</p> <p>DQ - IMPRVED BEAM SMOKE DETECTOR RECEIVER</p>	<p>PA - PANELEBOARD 277/480V</p> <p>PB - PANELEBOARD 120/208V OR 120/240V</p> <p>PC - CABINET - TYPE AS INDICATED ON PLAN</p> <p>PD - SWITCHBOARD</p> <p>PE - TRANSFORMER - SIZE AND VOLTAGE AS INDICATED ON PLAN</p> <p>PF - HOVSEBOARD RATED TOGGLE SWITCH WITH OVERCURL PROTECTION</p> <p>PG - COMBINATION SWITCH</p> <p>PH - ON-HEAD, 1 MINIMUM LAMP(S) WITH DIMMER - OVERCURRENT PROTECTION AS REQUIRED</p> <p>PI - NON-FUSED DISCONNECT SWITCH - SIZE PER CONNECTED LOAD</p> <p>PJ - FUSED DISCONNECT SWITCH - SIZE PER CONNECTED LOAD</p> <p>PK - PROVIDE FUSES PER EQUIPMENT MANUFACTURER</p> <p>PL - EQUIPMENT CONNECTION</p> <p>PM - RECORDED EQUIPMENT CATALOG - REFER TO MECHANICAL EQUIPMENT SCHEDULE</p> <p>PN - FLUSH FLOOR BOX</p>
ELECTRICAL RISER	ELECTRICAL RISER
<p>GROUND</p> <p>GR - CIRCUIT BREAKER</p> <p>GS - NUMBER INDICATED TRIP SETTING AND NUMBER OF POLES</p> <p>GT - PANELEBOARD</p> <p>HU - CURRENT TRANSFORMER (CT)</p> <p>HV - CABLE TO BUS CONNECTION</p> <p>HW - AUTOMATIC TRANSFER SWITCH (ATS)</p> <p>HX - FEEDER TYPE - REFER TO FEEDER SCHEDULE ON ONE-LINE</p> <p>HY - UNITY WETER</p> <p>HZ - POWER MONITOR</p> <p>IA - WITH-NOVA WETER</p> <p>IB - SINGLE PROTECTIVE DEVICE (SPD)</p> <p>IC - AVAILABLE STATISTICAL FAULT CURRENT IN AIRS</p>	<p>IB - GROUND</p> <p>IC - CIRCUIT BREAKER</p> <p>ID - NUMBER INDICATED TRIP SETTING AND NUMBER OF POLES</p> <p>IE - PANELEBOARD</p> <p>IF - CURRENT TRANSFORMER (CT)</p> <p>IG - CABLE TO BUS CONNECTION</p> <p>IH - AUTOMATIC TRANSFER SWITCH (ATS)</p> <p>II - FEEDER TYPE - REFER TO FEEDER SCHEDULE ON ONE-LINE</p> <p>IJ - UNITY WETER</p> <p>IK - POWER MONITOR</p> <p>IL - WITH-NOVA WETER</p> <p>IM - SINGLE PROTECTIVE DEVICE (SPD)</p> <p>IN - AVAILABLE STATISTICAL FAULT CURRENT IN AIRS</p>
RACEWAYS	ELECTRICAL ABBREVIATIONS
<p>RA - RACEWAY CONCEALED IN WALL OR CEILING, EXPOSED IN UNFINISHED AREAS</p> <p>RB - RACEWAY CONCEALED BELOW FLOOR</p> <p>RC - FLEXIBLE CONDUIT FINISHING WITH CONDUCTORS</p> <p>RD - BRANCH CIRCUIT FINISHING CONDUIT HOWE RUN TO PANELEBOARD, HOUSINGS SHOW QUANTITY OF CONDUCTORS WHEN MORE THAN THREE REQUIRED BUT REDUCED BEYOND CONDUCTOR NEUTRAL CONDUCTOR SIZES THREE - FINISHING REDUCED FINISHING FOR DUCT CIRCUIT</p> <p>RE - RACEWAY TURNING UP</p> <p>RF - RACEWAY TURNING DOWN</p> <p>RG - CIRCUIT CONTINUATION</p> <p>RH - LOW VOLTAGE WIRING</p> <p>RI - JUNCTION BOX</p> <p>RJ - PULL BOX</p>	<p>AD - AUTO DOOR</p> <p>AF - ABOVE FINISHED FLOOR</p> <p>AU - AIR HANDING UNIT</p> <p>AW - AIRWAY INTERFERING CURRENT</p> <p>AX - AIRWAY INTERFERING CURRENT</p> <p>AY - AIR SCHEDULE VALVE</p> <p>AZ - AUTOMATIC TRANSFER SWITCH</p> <p>BA - BALUN</p> <p>BB - BALUN</p> <p>BC - BALUN</p> <p>BD - BALUN</p> <p>BE - BALUN</p> <p>BF - BALUN</p> <p>BG - BALUN</p> <p>BH - BALUN</p> <p>BI - BALUN</p> <p>BJ - BALUN</p> <p>BK - BALUN</p> <p>BL - BALUN</p> <p>BM - BALUN</p> <p>BN - BALUN</p> <p>BO - BALUN</p> <p>BP - BALUN</p> <p>BQ - BALUN</p> <p>BR - BALUN</p> <p>BS - BALUN</p> <p>BT - BALUN</p> <p>BV - BALUN</p> <p>BW - BALUN</p> <p>BX - BALUN</p> <p>BY - BALUN</p> <p>BZ - BALUN</p> <p>CA - CABLE</p> <p>CB - CIRCUIT BREAKER</p> <p>CC - CIRCUIT</p> <p>CD - CIRCUIT</p> <p>CE - CIRCUIT</p> <p>CF - CIRCUIT</p> <p>CG - CIRCUIT</p> <p>CH - CIRCUIT</p> <p>CI - CIRCUIT</p> <p>CJ - CIRCUIT</p> <p>CK - CIRCUIT</p> <p>CL - CIRCUIT</p> <p>CM - CIRCUIT</p> <p>CN - CIRCUIT</p> <p>CO - CIRCUIT</p> <p>CP - CIRCUIT</p> <p>CQ - CIRCUIT</p> <p>CR - CIRCUIT</p> <p>CS - CIRCUIT</p> <p>CT - CIRCUIT</p> <p>CU - CIRCUIT</p> <p>CV - CIRCUIT</p> <p>CW - CIRCUIT</p> <p>CX - CIRCUIT</p> <p>CY - CIRCUIT</p> <p>CZ - CIRCUIT</p> <p>DA - DOUBLE RECEPTACLE</p> <p>DB - DOUBLE RECEPTACLE</p> <p>DC - DOUBLE RECEPTACLE</p> <p>DD - DOUBLE RECEPTACLE</p> <p>DE - DOUBLE RECEPTACLE</p> <p>DF - DOUBLE RECEPTACLE</p> <p>DG - DOUBLE RECEPTACLE</p> <p>DH - DOUBLE RECEPTACLE</p> <p>DI - DOUBLE RECEPTACLE</p> <p>DJ - DOUBLE RECEPTACLE</p> <p>DK - DOUBLE RECEPTACLE</p> <p>DL - DOUBLE RECEPTACLE</p> <p>DM - DOUBLE RECEPTACLE</p> <p>DN - DOUBLE RECEPTACLE</p> <p>DO - DOUBLE RECEPTACLE</p> <p>DP - DOUBLE RECEPTACLE</p> <p>DQ - DOUBLE RECEPTACLE</p> <p>DR - DOUBLE RECEPTACLE</p> <p>DS - DOUBLE RECEPTACLE</p> <p>DT - DOUBLE RECEPTACLE</p> <p>DU - DOUBLE RECEPTACLE</p> <p>DV - DOUBLE RECEPTACLE</p> <p>DW - DOUBLE RECEPTACLE</p> <p>DX - DOUBLE RECEPTACLE</p> <p>DY - DOUBLE RECEPTACLE</p> <p>DZ - DOUBLE RECEPTACLE</p> <p>EA - EQUIPMENT</p> <p>EB - EQUIPMENT</p> <p>EC - EQUIPMENT</p> <p>ED - EQUIPMENT</p> <p>EE - EQUIPMENT</p> <p>EF - EQUIPMENT</p> <p>EG - EQUIPMENT</p> <p>EH - EQUIPMENT</p> <p>EI - EQUIPMENT</p> <p>EJ - EQUIPMENT</p> <p>EK - EQUIPMENT</p> <p>EL - EQUIPMENT</p> <p>EM - EQUIPMENT</p> <p>EN - EQUIPMENT</p> <p>EO - EQUIPMENT</p> <p>EP - EQUIPMENT</p> <p>EQ - EQUIPMENT</p> <p>ER - EQUIPMENT</p> <p>ES - EQUIPMENT</p> <p>ET - EQUIPMENT</p> <p>EU - EQUIPMENT</p> <p>EV - EQUIPMENT</p> <p>EW - EQUIPMENT</p> <p>EX - EQUIPMENT</p> <p>EY - EQUIPMENT</p> <p>EZ - EQUIPMENT</p>

DEVICE MOUNTING HEIGHTS

SYMBOL	DESCRIPTION	HEIGHT
AD	AUTO DOOR	18 INCHES VERTICALLY MOUNTED
AF	ABOVE FINISHED FLOOR	48 INCHES VERTICALLY MOUNTED
AU	AIR HANDING UNIT	72 INCHES TO TOP OF PANELEBOARD
AW	AIRWAY INTERFERING CURRENT	18 INCHES VERTICALLY MOUNTED
AX	AIRWAY INTERFERING CURRENT	72 INCHES TO TOP OF PANELEBOARD
AY	AIR SCHEDULE VALVE	48 INCHES
AZ	AUTOMATIC TRANSFER SWITCH	18 INCHES VERTICALLY MOUNTED
BA	BALUN	48 INCHES
BB	BALUN	18 INCHES VERTICALLY MOUNTED
BC	BALUN	72 INCHES TO TOP OF PANELEBOARD
BD	BALUN	48 INCHES
BE	BALUN	18 INCHES VERTICALLY MOUNTED
BF	BALUN	72 INCHES TO TOP OF PANELEBOARD
BF	BALUN	48 INCHES
BG	BALUN	18 INCHES VERTICALLY MOUNTED
BH	BALUN	72 INCHES TO TOP OF PANELEBOARD
BI	BALUN	48 INCHES
BJ	BALUN	18 INCHES VERTICALLY MOUNTED
BK	BALUN	72 INCHES TO TOP OF PANELEBOARD
BL	BALUN	48 INCHES
BM	BALUN	18 INCHES VERTICALLY MOUNTED
BN	BALUN	72 INCHES TO TOP OF PANELEBOARD
BO	BALUN	48 INCHES
BP	BALUN	18 INCHES VERTICALLY MOUNTED
BQ	BALUN	72 INCHES TO TOP OF PANELEBOARD
BR	BALUN	48 INCHES
BS	BALUN	18 INCHES VERTICALLY MOUNTED
BT	BALUN	72 INCHES TO TOP OF PANELEBOARD
BV	BALUN	48 INCHES
BW	BALUN	18 INCHES VERTICALLY MOUNTED
BX	BALUN	72 INCHES TO TOP OF PANELEBOARD
BY	BALUN	48 INCHES
BZ	BALUN	18 INCHES VERTICALLY MOUNTED
CA	CABLE	48 INCHES
CB	CIRCUIT BREAKER	72 INCHES TO TOP OF PANELEBOARD
CC	CIRCUIT	18 INCHES VERTICALLY MOUNTED
CD	CIRCUIT	48 INCHES
CE	CIRCUIT	18 INCHES VERTICALLY MOUNTED
CF	CIRCUIT	72 INCHES TO TOP OF PANELEBOARD
CG	CIRCUIT	48 INCHES
CH	CIRCUIT	18 INCHES VERTICALLY MOUNTED
CI	CIRCUIT	72 INCHES TO TOP OF PANELEBOARD
CJ	CIRCUIT	48 INCHES
CK	CIRCUIT	18 INCHES VERTICALLY MOUNTED
CL	CIRCUIT	72 INCHES TO TOP OF PANELEBOARD
CM	CIRCUIT	48 INCHES
CN	CIRCUIT	18 INCHES VERTICALLY MOUNTED
CO	CIRCUIT	72 INCHES TO TOP OF PANELEBOARD
CP	CIRCUIT	48 INCHES
CQ	CIRCUIT	18 INCHES VERTICALLY MOUNTED
CR	CIRCUIT	72 INCHES TO TOP OF PANELEBOARD
CS	CIRCUIT	48 INCHES
CT	CIRCUIT	18 INCHES VERTICALLY MOUNTED
CU	CIRCUIT	72 INCHES TO TOP OF PANELEBOARD
CV	CIRCUIT	48 INCHES
CW	CIRCUIT	18 INCHES VERTICALLY MOUNTED
CX	CIRCUIT	72 INCHES TO TOP OF PANELEBOARD
CY	CIRCUIT	48 INCHES
CZ	CIRCUIT	18 INCHES VERTICALLY MOUNTED
DA	DOUBLE RECEPTACLE	48 INCHES
DB	DOUBLE RECEPTACLE	18 INCHES VERTICALLY MOUNTED
DC	DOUBLE RECEPTACLE	72 INCHES TO TOP OF PANELEBOARD
DD	DOUBLE RECEPTACLE	48 INCHES
DE	DOUBLE RECEPTACLE	18 INCHES VERTICALLY MOUNTED
DF	DOUBLE RECEPTACLE	72 INCHES TO TOP OF PANELEBOARD
DG	DOUBLE RECEPTACLE	48 INCHES
DH	DOUBLE RECEPTACLE	18 INCHES VERTICALLY MOUNTED
DI	DOUBLE RECEPTACLE	72 INCHES TO TOP OF PANELEBOARD
DJ	DOUBLE RECEPTACLE	48 INCHES
DK	DOUBLE RECEPTACLE	18 INCHES VERTICALLY MOUNTED
DL	DOUBLE RECEPTACLE	72 INCHES TO TOP OF PANELEBOARD
DM	DOUBLE RECEPTACLE	48 INCHES
DN	DOUBLE RECEPTACLE	18 INCHES VERTICALLY MOUNTED
DO	DOUBLE RECEPTACLE	72 INCHES TO TOP OF PANELEBOARD
DP	DOUBLE RECEPTACLE	48 INCHES
DQ	DOUBLE RECEPTACLE	18 INCHES VERTICALLY MOUNTED
DR	DOUBLE RECEPTACLE	72 INCHES TO TOP OF PANELEBOARD
DS	DOUBLE RECEPTACLE	48 INCHES
DT	DOUBLE RECEPTACLE	18 INCHES VERTICALLY MOUNTED
DU	DOUBLE RECEPTACLE	72 INCHES TO TOP OF PANELEBOARD
DV	DOUBLE RECEPTACLE	48 INCHES
DW	DOUBLE RECEPTACLE	18 INCHES VERTICALLY MOUNTED
DX	DOUBLE RECEPTACLE	72 INCHES TO TOP OF PANELEBOARD
DY	DOUBLE RECEPTACLE	48 INCHES
DZ	DOUBLE RECEPTACLE	18 INCHES VERTICALLY MOUNTED
EA	EQUIPMENT	72 INCHES TO TOP OF PANELEBOARD
EB	EQUIPMENT	48 INCHES
EC	EQUIPMENT	18 INCHES VERTICALLY MOUNTED
ED	EQUIPMENT	72 INCHES TO TOP OF PANELEBOARD
EE	EQUIPMENT	48 INCHES
EF	EQUIPMENT	18 INCHES VERTICALLY MOUNTED
EG	EQUIPMENT	72 INCHES TO TOP OF PANELEBOARD
EH	EQUIPMENT	48 INCHES
EI	EQUIPMENT	18 INCHES VERTICALLY MOUNTED
EJ	EQUIPMENT	72 INCHES TO TOP OF PANELEBOARD
EK	EQUIPMENT	48 INCHES
EL	EQUIPMENT	18 INCHES VERTICALLY MOUNTED
EM	EQUIPMENT	72 INCHES TO TOP OF PANELEBOARD
EN	EQUIPMENT	48 INCHES
EO	EQUIPMENT	18 INCHES VERTICALLY MOUNTED
EP	EQUIPMENT	72 INCHES TO TOP OF PANELEBOARD
EQ	EQUIPMENT	48 INCHES
ER	EQUIPMENT	18 INCHES VERTICALLY MOUNTED
ES	EQUIPMENT	72 INCHES TO TOP OF PANELEBOARD
ET	EQUIPMENT	48 INCHES
EU	EQUIPMENT	18 INCHES VERTICALLY MOUNTED
EV	EQUIPMENT	72 INCHES TO TOP OF PANELEBOARD
EW	EQUIPMENT	48 INCHES
EX	EQUIPMENT	18 INCHES VERTICALLY MOUNTED
EY	EQUIPMENT	72 INCHES TO TOP OF PANELEBOARD
EZ	EQUIPMENT	48 INCHES

1. COORDINATE ROUTING WITH ARCHITECTURAL ELEVATIONS.
2. WHERE A CONFLICT EXISTS, THE ARCHITECTURAL ELEVATIONS GOVERN.

DRAWING INDEX

SHEET NUMBER	DESCRIPTION
E0.01	COVER SHEET AND GENERAL INFORMATION
E0.02	ELECTRICAL SCHEDULES
E0.03	ELECTRICAL SCHEDULES
E0.04	ELECTRICAL SCHEDULES
E0.05	ELECTRICAL SCHEDULES
E1.01	FIRST FLOOR ELECTRICAL PLAN - 0200
E1.02	FIRST FLOOR ELECTRICAL PLAN - 0200
E2.01	FIRST FLOOR LIGHTING PLAN
E3.01	FIRST FLOOR POWER PLAN
E4.01	FIRST FLOOR MICH POWER PLAN
E4.02	PROP. LEVEL MICH POWER PLAN
E4.01	FIRST FLOOR SYSTEMS PLAN
E4.01	ONE-LINE DIAGRAM
E7.01	LUMINAIRE SCHEDULE
E7.02	MECHANICAL EQUIPMENT SCHEDULE
E7.03	PANEL SCHEDULES
E7.04	PANEL SCHEDULES
E7.05	DETAILS AND DIMENSIONS

PROJECT # 210223

BID SET

ISSUE DATE: JUNE 18, 2021

REVISION/SCHEDULE	DATE

AHJ APPROVAL STAMP

RICE ARCHITECTURE INTERIORS PLANNING CONSULTANTS

275 FIFTH STREET, SUITE 100
BREWERTON, WA 98337
360.377.8773
RPMARCH.COM

COFFMAN ENGINEERS

1897 Park Lane
Bellingham, WA 98223
PH 360.707.5656
www.coffman.com

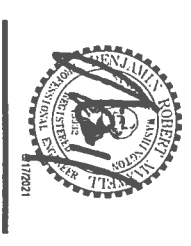

QUIL CEDA CREEK COUNSELING
TULALIP TRIBES FEDERAL CORPORATION

6330 31ST AVE NE
TULALIP, WA 98271



QUIL CEDA CREEK COUNSELING TULALIP TRIBES FEDERAL CORPORATION

6330 31ST AVE NE TULALIP, WA 98271

Table with 2 columns: ISSUE DATE, REVISION SCHEDULE. Includes dates like JUNE 18, 2021 and descriptions of revision schedules.

GENERAL NOTES

SHEET #

E0.02

EQUIPMENT SCHEDULE

Table with columns: ABBREVIATION, NAME, RATING, BRANCH CIRCUIT, CONNECTION, DISCONNECT, REMARKS. Lists various electrical components like switches, receptacles, and their specifications.

NOTES: 1. NOT ALL EQUIPMENT TYPES ARE LISTED ON THIS PROJECT. 2. VERIFY REQUIREMENTS PRIOR TO ORDER-IN. 3. CONNECTORS TO BE PROVIDED BY MANUFACTURER. 4. DISCONNECTS PROVIDE PER MANUFACTURER'S SHOP DRAWINGS. PROVIDE HOUSING/COVER RATED SWITCH (HRS) FOR SINGLE PHASE LOADS. 1/2" HP AND LESS.

GENERAL NOTES

- List of general notes regarding electrical equipment, wiring, and installation requirements.

LIGHTING PLANS

- List of notes for lighting plans, including fixture types, heights, and control requirements.

POWER PLANS

- List of notes for power plans, covering panel schedules, feeder sizes, and equipment specifications.

SYSTEMS PLANS

- List of notes for systems plans, including fire alarm, security, and data/voice system requirements.

DEMOLITION PLANS

- List of notes for demolition plans, detailing work to be removed and site preparation.

WASHINGTON STATE NONRESIDENTIAL ENERGY CODE COMPLIANCE

- List of notes regarding Washington State energy code requirements and compliance.

ONE-LINE DIAGRAM

- List of notes for one-line diagrams, including conductor types, sizes, and panel schedules.

DOOR HARDWARE

- List of notes for door hardware, including door types, handles, and hardware specifications.

DESIGN BUILD FIRE ALARM SYSTEM

- List of notes for the design build fire alarm system, including detector types, control panels, and notification appliances.

BRANCH CIRCUIT WIRING

- List of notes for branch circuit wiring, including conductor types, sizes, and panel schedules.

Table with columns: Client/Project, Calculation, Design, and a grid for room lighting calculations including room name, area, and fixture counts.

Table titled 'Proposed Lighting Values' with columns for fixture type, quantity, and total power.

Notes 1-7 detailing lighting design requirements, including room type, fixture selection, and calculation methods.

Table with columns: Question, Answer, and Comments. Contains questions 1-14 regarding lighting design and calculations.

Table with columns: Question, Answer, and Comments. Contains questions 15-24 regarding lighting design and calculations.

Table with columns: Question, Answer, and Comments. Contains questions 25-34 regarding lighting design and calculations.

Table with columns: Question, Answer, and Comments. Contains questions 35-44 regarding lighting design and calculations.

Table with columns: Question, Answer, and Comments. Contains questions 45-54 regarding lighting design and calculations.

Logo for RICE MILLER ENGINEERS and COFFMAN ENGINEERS with contact information.

Logo for QUIL CEDA CREEK COUNSELING TULALIP TRIBES FEDERAL CORPORATION with address and phone number.

PROJECT # 210223, BID SET, ISSUE DATE JUNE 18, 2021, and AHJ APPROVAL STAMP area.

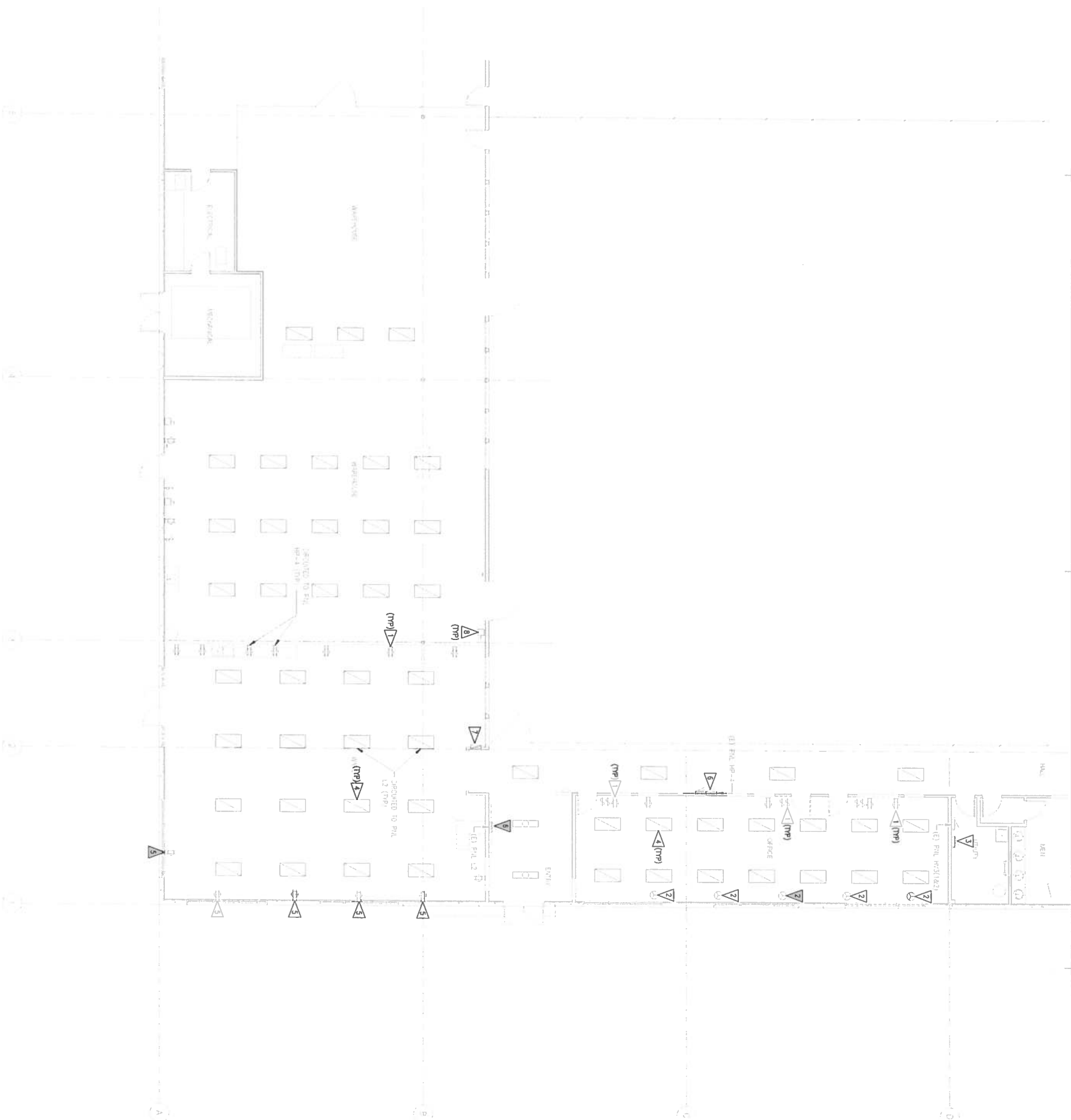

FIRST FLOOR ELECTRICAL PLAN - DEMO
SCALE: 1/8" = 1'-0"



GENERAL NOTES

1. REFER TO SHEET E4.02 FOR DEMOLITION NOTES.
2. EXACT QUANTITY OF FIXTURES AND DEVICES MAY VARY FROM QUANTITIES SHOWN. QUANTITIES SHOWN ARE REQUIRED. REFER TO ARCHITECTURAL DRAWINGS FOR ADDITIONAL INFORMATION.

FLAG NOTES

- ▶ REMOVE EXISTING WIRING DEVICE, BACKBOX, CONDUIT AND WIRING.
- ▶ REMOVE EXISTING MODULAR FURNITURE CONNECTION, CONDUIT, WIRING.
- ▶ REPLACE EXISTING PANELBOARD. REFER TO FIRST FLOOR POWER PLAN SHEET E3.01. PROTECT CIRCUITS FROM DAMAGE. EXTEND EXISTING CIRCUITS TO NEW PANELBOARD.
- ▶ REMOVE EXISTING LIGHT FIXTURE, CONDUIT AND WIRING.
- ▶ REPLACE EXISTING RECEPTACLE AND WIRING.
- ▶ EXISTING PANELBOARD TO REMAIN. AS-BUILT EXISTING CIRCUITS IN CONSTRUCTION AREA.
- ▶ REMOVE EXISTING CONTROL CABINET, CONDUIT, AND WIRING. EXISTING CONDITIONS AND AS-BUILT VERIFICATION IS REQUIRED TO DETERMINE EXTENT OF WORK.
- ▶ REMOVE DISCONNECT SWITCH, CONDUIT AND WIRE.

Ricefrygus Miller
ARCHITECTURE INTERIORS PLANNING NCMA
215 FIFTH STREET, SUITE 100
BREMERTON, WA 98337
360.377.8773
RFMARCH.COM

COFFMAN ENGINEERS

1997 Park Lane
Burlington, WA 98233
ph 360.707.5856
www.coffman.com



**QUIL CEDA CREEK COUNSELING
TULALIP TRIBES FEDERAL CORPORATION**

6330 31ST AVE NE
TULALIP, WA 98271

PROJECT # 210223

BID SET

ISSUE DATE JUNE 18, 2021

REVISION SCHEDULE

REVISION SCHEDULE	

AHU APPROVAL STAMP

FIRST FLOOR
ELECTRICAL
PLAN - DEMO

SHEET #

E1.01

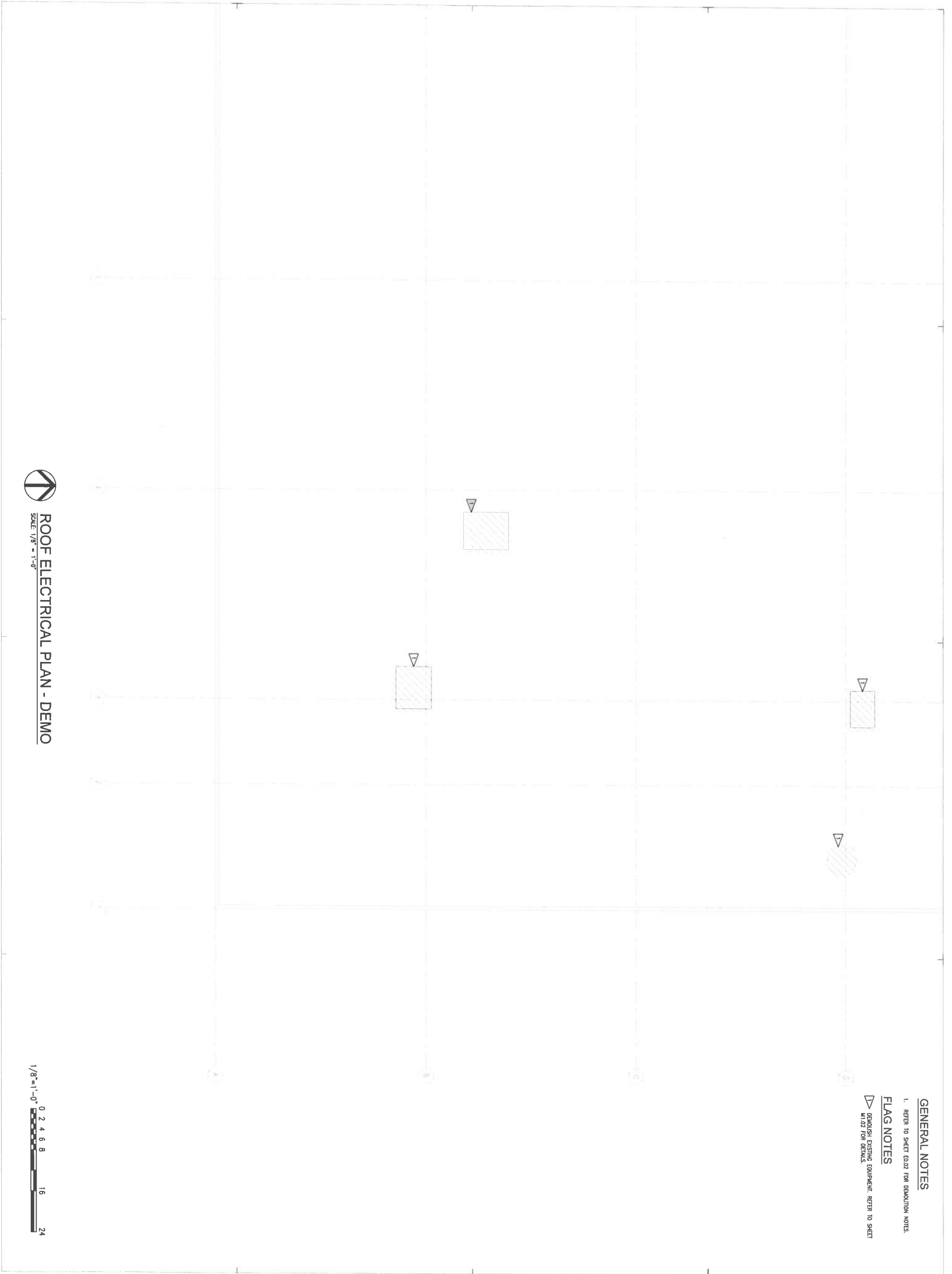

GENERAL NOTES
 1. REFER TO SHEET E002 FOR DEMOLITION NOTES.

FLAG NOTES
 ▷ DEMONSTRATE EXISTING EQUIPMENT. REFER TO SHEET 0102 FOR DETAILS.



ROOF ELECTRICAL PLAN - DEMO
 SCALE: 1/8" = 1'-0"



RICE
 ARCHITECTURE INTERIORS PLANNING VISUAL
 215 FIFTH STREET, SUITE 100
 BREMERTON, WA 98337
 360-377-8773
 REMARCHE.COM

COFFMAN
 ENGINEERS
 1997 Park Lane
 Burlington, WA 98233
 ph 360.707.5856
 www.coffman.com

**QUIL CEDA CREEK COUNSELING
 TULALIP TRIBES FEDERAL CORPORATION**
 6330 31ST AVE NE
 TULALIP, WA 98271

PROJECT #	210223
BID SET	
ISSUE DATE	JUNE 18, 2021
REVISION SCHEDULE	
A&U APPROVAL STAMP	

ROOF
 ELECTRICAL
 PLAN - DEMO

SHEET #
E1.02

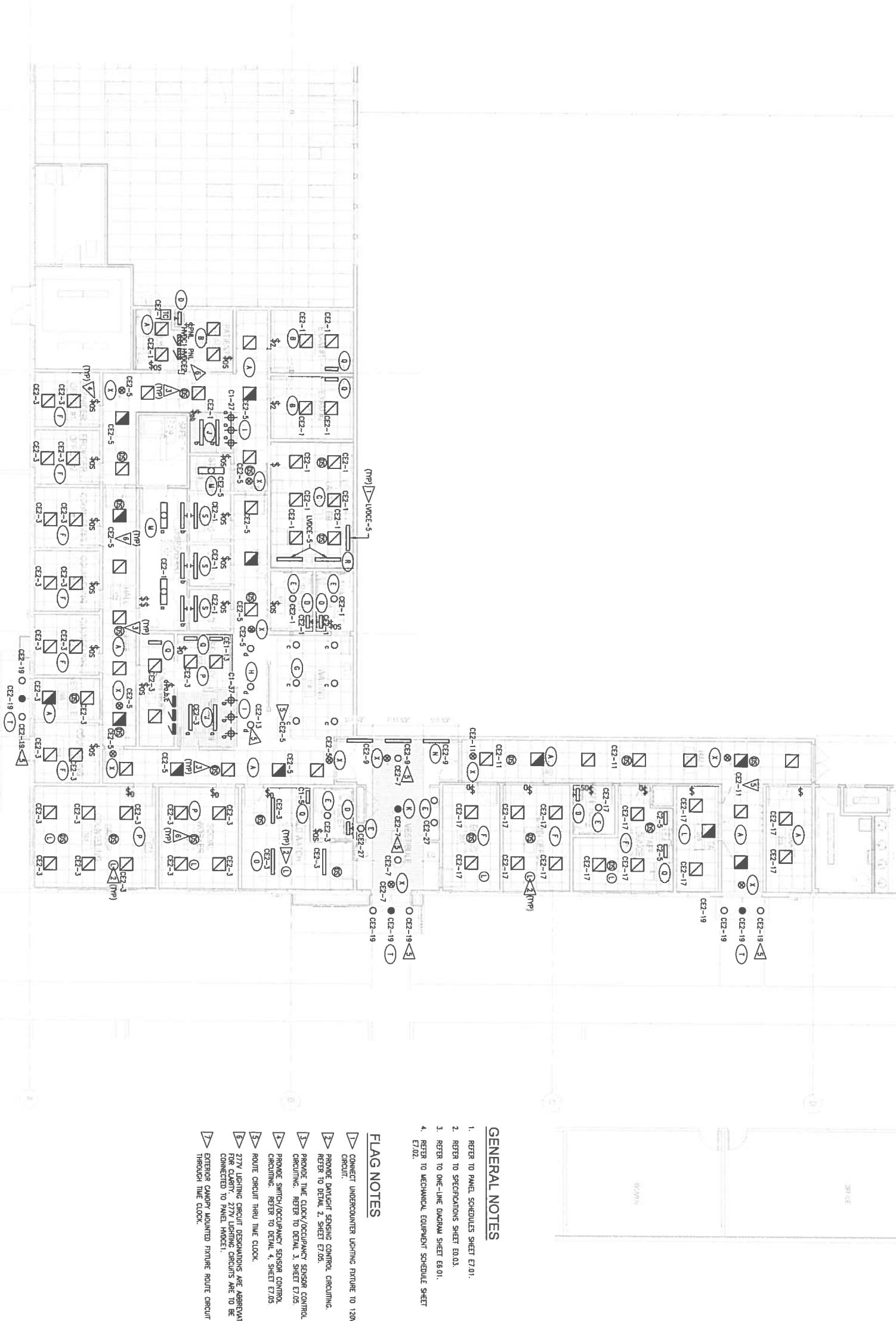

FIRST FLOOR LIGHTING PLAN

SCALE: 1/8" = 1'-0"

1/8"=1'-0" 0 2 4 6 8 16 24

GENERAL NOTES

1. REFER TO PANEL SCHEDULES SHEET E7.01.
2. REFER TO SPECIFICATIONS SHEET E6.03.
3. REFER TO ONE-LINE DIAGRAM SHEET E6.01.
4. REFER TO MECHANICAL EQUIPMENT SCHEDULE SHEET E7.02.

FLAG NOTES

1. CONNECT UNDERCOUNTER LIGHTING FIXTURE TO 120V CIRCUIT.
2. PROVIDE DAYLIGHT SENSING CONTROL CIRCUITING. REFER TO DETAIL 2, SHEET E7.05.
3. PROVIDE TIME CLOCK/OCCUPANCY SENSOR CONTROL CIRCUITING. REFER TO DETAIL 3, SHEET E7.05.
4. PROVIDE SWITCH/OCCUPANCY SENSOR CONTROL CIRCUITING. REFER TO DETAIL 4, SHEET E7.05.
5. ROUTE CIRCUIT THRU TIME CLOCK.
6. 277V LIGHTING CIRCUIT DESIGNATIONS ARE ABBREVIATED FOR CLARITY. 277V LIGHTING CIRCUITS ARE TO BE CONNECTED TO PANEL WHEEL 1.
7. EXTERIOR CANOPY MOUNTED FIXTURE ROUTE CIRCUIT THROUGH TIME CLOCK.

RICE/MILLER
 ARCHITECTS INTERIORS PLANNING
 275 FIFTH STREET, SUITE 100
 BREMERTON, WA 98537
 360-377-8773
 RFMARCH.COM

COFFMAN
 ENGINEERS

1997 Park Lane
 Burlington, WA 98233

ph 360.707.5656

www.coffman.com



QUIL CEDA CREEK COUNSELING
 TULALIP TRIBES FEDERAL CORPORATION

6330 31ST AVE NE
 TULALIP, WA 98271

PROJECT # 210223

BID SET

ISSUE DATE JUNE 18, 2021

REVISION SCHEDULE

AHJ APPROVAL STAMP

FIRST FLOOR LIGHTING PLAN

SHEET # **E2.01**

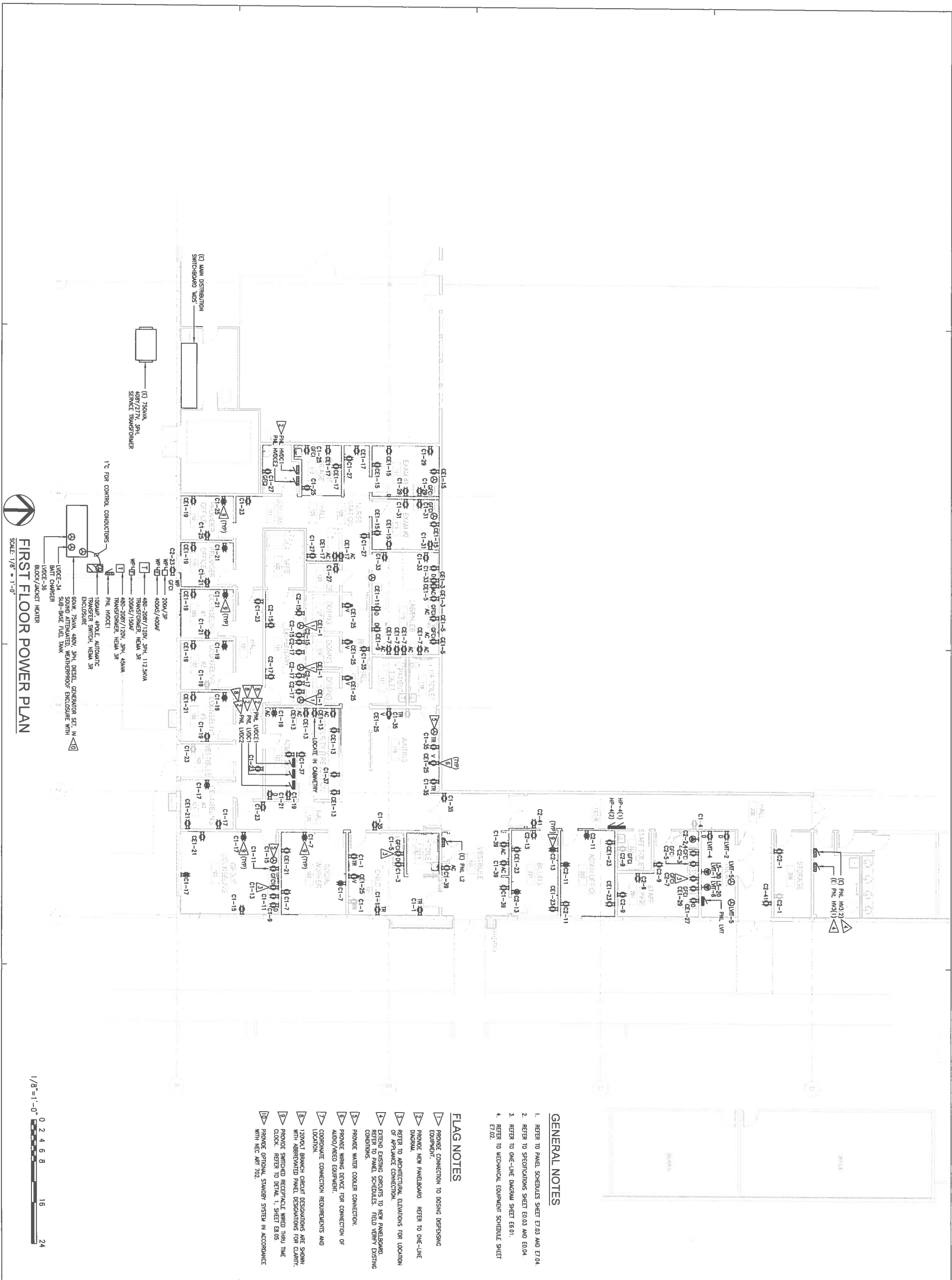

- GENERAL NOTES**
1. REFER TO PANEL SCHEDULES SHEET E7.03 AND E7.04.
 2. REFER TO SPECIFICATIONS SHEET E0.03 AND E0.04.
 3. REFER TO ONE-LINE DIAGRAM SHEET E8.01.
 4. REFER TO MECHANICAL EQUIPMENT SCHEDULE SHEET E7.02.

- FLAG NOTES**
- 1 PROVIDE CONNECTION TO DOWNS DISPENSING EQUIPMENT.
 - 2 PROVIDE NEW PANELBOARD REFER TO ONE-LINE DIAGRAM.
 - 3 REFER TO ARCHITECTURAL ELEVATIONS FOR LOCATION OF APPLIANCE CONNECTION.
 - 4 EXTEND EXISTING CIRCUITS TO NEW PANELBOARD REFER TO PANEL SCHEDULES. FIELD VERIFY EXISTING CONDITIONS.
 - 5 PROVIDE WATER COOLER CONNECTION.
 - 6 PROVIDE WIRING DEVICE FOR CONNECTION OF AUDIO/VIDEO EQUIPMENT.
 - 7 COORDINATE CONNECTION REQUIREMENTS AND LOCATION.
 - 8 120V/1 BRANCH CIRCUIT DESCRIPTIONS ARE SHOWN WITH ABBREVIATED PANEL DESCRIPTIONS FOR CLARITY. PROVIDE SWITCHED RECEPTACLE WIRING THRU TIME CLOCK. REFER TO DETAIL 'I', SHEET E8.03.
 - 9 PROVIDE OPTIONAL STAIRWAY SYSTEM IN ACCORDANCE WITH NEC ART 702.

FIRST FLOOR POWER PLAN
SCALE: 1/8" = 1'-0"



PROJECT #	210223
BID SET	
ISSUE DATE	JUNE 18, 2021
REVISION SCHEDULE	
AHJ APPROVAL STAMP	
FIRST FLOOR POWER PLAN	
SHEET #	E3.01

**QUIL CEDA CREEK COUNSELING
TULALIP TRIBES FEDERAL CORPORATION**

6330 31ST AVE NE
TULALIP, WA 98271



RICE/STUMMILLER
ARCHITECT INTERIORS PLANNING VIZUAL

COFFMAN ENGINEERS
1997 Park Lane
Burlington, WA 98233
ph 360.707.5656
www.coffman.com

275 FIFTH STREET SUITE 100
BREMERTON, WA 98337
360-377-8773
REMARKS.COM

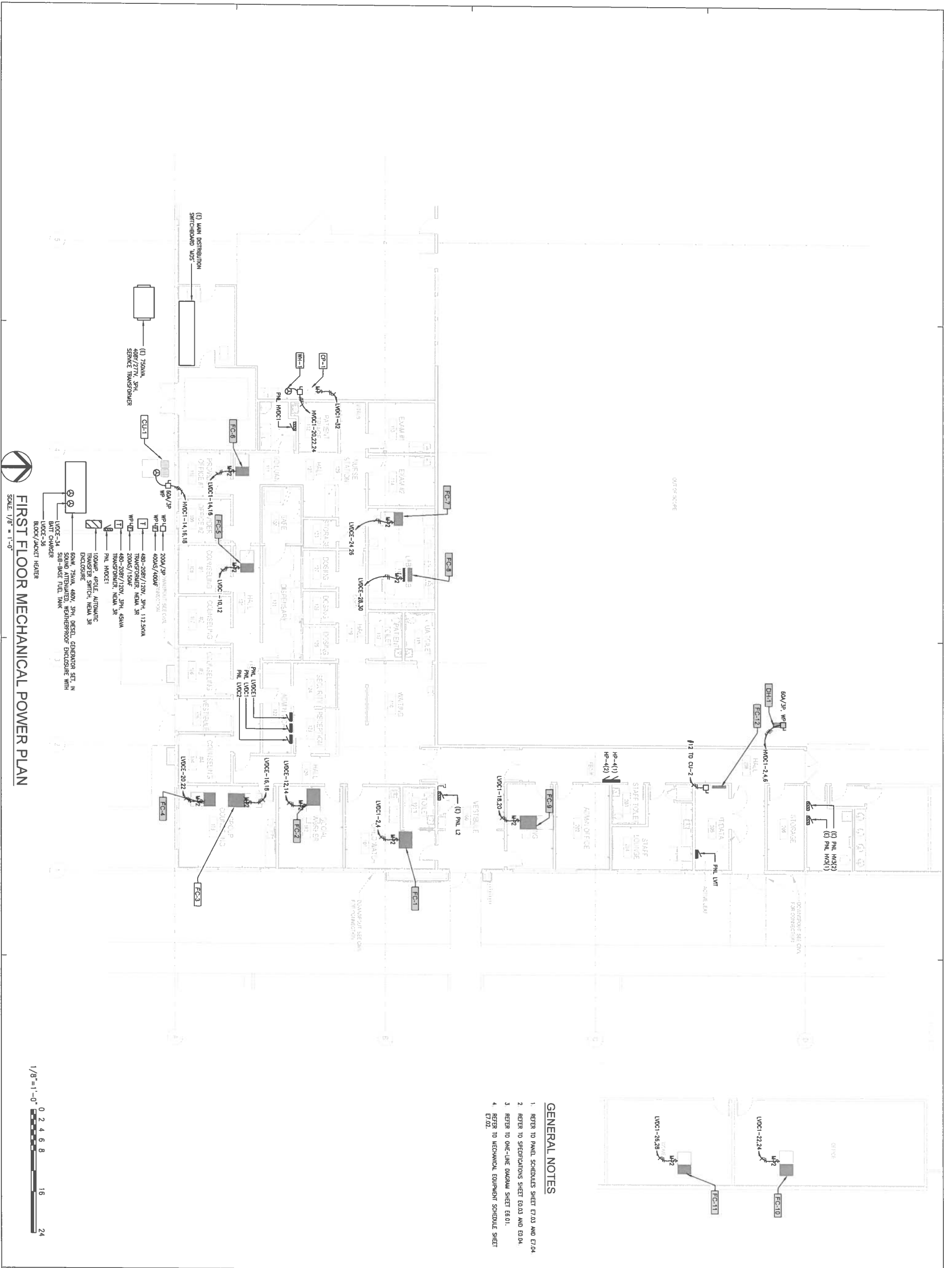

GENERAL NOTES

1. REFER TO PANEL SCHEDULES SHEET E7.03 AND E7.04
2. REFER TO SPECIFICATIONS SHEET E0.03 AND E0.04.
3. REFER TO ONE-LINE DIAGRAM SHEET E6.01.
4. REFER TO MECHANICAL EQUIPMENT SCHEDULE SHEET E7.02.

**QUIL CEDA CREEK COUNSELING
TULALIP TRIBES FEDERAL CORPORATION**

6330 31ST AVE NE
TULALIP, WA 98271



RICE GONZALEZ MILLER
ARCHITECTURE INTERIORS PLANNING VLSUB
275 FIFTH STREET, SUITE 100
BREMERTON, WA 98337
360-377-8773
RF-MARCH.COM

COFFMAN ENGINEERS
1997 Park Lane
Burlington, WA 98233
ph 360.707.5856
www.coffman.com

PROJECT #	210223
BID SET	
ISSUE DATE	JUNE 18, 2021
REVISION/SCHEDULE	
AHJ APPROVAL STAMP	
FIRST FLOOR MECHANICAL POWER PLAN	
SHEET #	E4.01



- GENERAL NOTES**
1. REFER TO PANEL SCHEDULES SHEET E7.03 AND E7.04.
 2. REFER TO SPECIFICATIONS SHEET E0.03 AND E0.04.
 3. REFER TO ONE-LINE DIAGRAM SHEET E6.01.
 4. REFER TO MECHANICAL EQUIPMENT SCHEDULE SHEET E7.02.

ROOF LEVEL MECHANICAL POWER PLAN
SCALE: 1/8" = 1'-0"



RICEFENYUSMILLER
ARCHITECTURE INTERIORS PLANNING NITAA
275 FIFTH STREET, SUITE 100
BREMERTON, WA 98337
360-377-8773
RFMARCH.COM

COFFMAN ENGINEERS
1987 Park Lane
Burien, WA 98233
ph 360.707.5656
www.coffman.com



**QUIL CEDA CREEK COUNSELING
TULALIP TRIBES FEDERAL CORPORATION**
6330 31ST AVE NE
TULALIP, WA 98271

PROJECT #	210223
BID SET	
ISSUE DATE	JUNE 18, 2021
REVISION SCHEDULE	

ROOF LEVEL
MECHANICAL
POWER PLAN

AHU APPROVAL STAMP

SHEET #
E4.02



GENERAL NOTES

1. COORDINATE REQUIREMENTS WITH OWNER SYSTEM SUPPLIER.
2. COMMUNICATIONS AND TECHNOLOGY (CT) SYSTEMS, ACCESS CONTROL, AND SURVEILLANCE SYSTEMS, RECEIVERS, BACKBOXES, AND PATHWAYS FOR OWNER SUPPLIER SYSTEMS. CABLE RETAINERS IN SUPPLIER SHOP DRAWINGS FOR BOX AND INSTALLATION REQUIREMENTS.
3. PROVIDE 3/4 INCH CONDUIT TO ACCESSIBLE CEILING SPACE FOR CAT5 AND/OR 568 STANDARD CABLE FROM SUPPLIER CABINET AND/OR SECURITY CABINET. REFER TO SYSTEM SUPPLIER SHOP DRAWINGS. PROVIDE PATHWAY TO FROM EACH DEVICE TO CT TO SYSTEM SUPPLIER SHOP DRAWINGS.
4. NON-FAC SERVICES ARE TO BE WIRING TO FAC SERVICES IN CONSULT WITH SUPPLIER. REFER TO SYSTEM SUPPLIER SHOP DRAWINGS. DEVICES SHOWN FOR COORDINATION ONLY AS DEVICE AND CABLE IS TO BE PROVIDED BY OWNER SUPPLIER.
5. REFER TO SPECIFICATIONS ON SHEET E001.
6. REFER TO GENERAL NOTES ON SHEET E002.
7. EXACT LOCATION OF DEVICES ARE TO BE COORDINATED WITH SUPPLIER. SUPPLIER APPROVAL AND ACCEPTANCE IS REQUIRED PRIOR TO COVER.

FIRST FLOOR SYSTEMS PLAN
SCALE: 1/8" = 1'-0"



RICE/gusMILLER
ARCHITECTURE INTERIORS PLANNING VIZUAL
225 FIFTH STREET, SUITE 100
BREMERTON, WA 98337
360-377-8773
RPM@RGM.COM

COFFMAN
ENGINEERS
1997 Park Lane
Burlington, WA 98233
ph 360.707.5656
www.coffman.com

QUIL CEDA CREEK COUNSELING
TULALIP TRIBES FEDERAL CORPORATION
6330 31ST AVE NE
TULALIP, WA 98271

PROJECT #	210223
BID SET	
ISSUE DATE	JUNE 18, 2021
REVISION SCHEDULE	
<p>ANY APPROVAL STAMP</p>	

SHEET #

E5.01

FIRST FLOOR SYSTEMS PLAN

TRANSFORMER SCHEDULE

TRANSFORMER	PRIMARY	PRIMARY FEEDER	SECONDARY	SECONDARY FEEDER	DEC	SSU
KVA	C.B.	RACEWAY	C.B.	RACEWAY	DEC	SSU
15	30	3/4"	3/10 & 1/10 G	1"	1/8"	1/8"
30	60	1.25"	3/4 & 1/10 G	1.5"	1/8"	1/8"
45	60	1.5"	3/4 & 1/8 G	2"	1/8"	1/8"
75	120	1.75"	3/4 & 1/8 G	2.5"	1/8"	1/8"
112.5	175	2"	3/4 & 1/8 G	3"	1/8"	1/8"
150	225	2.5"	3/4 & 1/8 G	3.5"	1/8"	1/8"
225	400	3.5"	3-500 kcmil & 1/2" G	(2) 3"	1/8"	1/8"
300	500	(2) 3.5"	3-600 kcmil & 1/2" G	(3) 4"	1/8"	1/8"
500	800	(2) 3.5"	3-600 kcmil & 1/2" G	(4) 4"	1/8"	1/8"
750	1200	(4) 3"	3-350 kcmil & 1/2" G	(4) 4"	1/8"	1/8"
1000	1600	(4) 3.5"	3-600 kcmil & 1/2" G	(6) 4"	1/8"	1/8"

COPPER FEEDER SCHEDULE

AMPLACITY (AMPS)	SYMBOL	FEEDER	RACEWAY	SYMBOL	FEEDER	RACEWAY
		3 PHASE, 4 WIRE			3 WIRE	
20	20	4/12, 1/12 G	3/4"	20	3/12, 1/12 G	3/4"
30	30	4/10, 1/10 G	3/4"	30	3/10, 1/10 G	3/4"
40	40	4/8, 1/10 G	1"	40	3/8, 1/10 G	1"
50	50	4/6, 1/10 G	1.5"	50	3/6, 1/10 G	1.5"
70	70	4/4, 1/8 G	1.5"	70	3/4, 1/8 G	1.5"
90	90	4/4, 1/8 G	1.5"	90	3/4, 1/8 G	1.5"
125	125	4/2, 1/8 G	2"	125	3/2, 1/8 G	2"
150	150	4/2, 1/8 G	2"	150	3/2, 1/8 G	2"
175	175	4/2, 1/8 G	2"	175	3/2, 1/8 G	2"
200	200	4/2, 1/8 G	2"	200	3/2, 1/8 G	2"
225	225	4/4, 1/8 G	2.5"	225	3/4, 1/8 G	2.5"
250	250	4/4, 1/8 G	2.5"	250	3/4, 1/8 G	2.5"
300	300	4/250 kcmil, 1/4 G	3"	300	3/250 kcmil, 1/4 G	3"
400	400	4/800 kcmil, 1/2 G	4"	400	3/800 kcmil, 1/2 G	3.5"
500	500	2 SETS 4/250 kcmil, 1/1" G	(2) 3"	500	2 SETS 3/250 kcmil, 1/1" G	(2) 2.5"
600	600	2 SETS 4/350 kcmil, 1/1" G	(2) 3"	600	2 SETS 3/350 kcmil, 1/1" G	(2) 3"
800	800	2 SETS 4/500 kcmil, 1/1" G	(2) 4"	800	2 SETS 3/500 kcmil, 1/1" G	(2) 3.5"
1000	1000	3 SETS 4/500 kcmil, 1/2" G	(3) 3.5"	1000	3 SETS 3/500 kcmil, 1/2" G	(3) 3"
1200	1200	4 SETS 4/500 kcmil, 1/2" G	(4) 3"	1200	4 SETS 3/500 kcmil, 1/2" G	(4) 3.5"
1600	1600	4 SETS 4/600 kcmil, 1/2" G	(4) 4"	1600	4 SETS 3/600 kcmil, 1/2" G	(4) 3.5"
1800	1800	4 SETS 4/600 kcmil, 1/2" G	(4) 4"	1800	4 SETS 3/600 kcmil, 1/2" G	(4) 3.5"
2000	2000	4 SETS 4/600 kcmil, 1/2" G	(4) 4"	2000	4 SETS 3/600 kcmil, 1/2" G	(4) 3.5"
2500	2500	8 SETS 4/600 kcmil, 1/2" G	(8) 3.5"	2500	8 SETS 3/600 kcmil, 1/2" G	(8) 3.5"
3000	3000	8 SETS 4/600 kcmil, 1/2" G	(8) 3.5"	3000	8 SETS 3/600 kcmil, 1/2" G	(8) 3.5"
4000	4000	10 SETS 4/600 kcmil, 1/2" G	(10) 4"	4000	10 SETS 3/600 kcmil, 1/2" G	(10) 3.5"

PNL DESIGNATION

EXAMPLE DESIGNATION: PNL 12AH1

BUILDING FLOOR NUMBER
 XX = FLOOR NUMBER
 PI = PENHOUSE
 BRANCH _____
 L = LEGALLY REQUIRED
 S = STANDBY
 X = EMERGENCY

VOLTAGE
 L = 480V/277V
 L = 208V/120V

SHEET
 1 = FIRST IN SEQUENCE
 2 = SECOND IN SEQUENCE

GENERAL NOTES

- REFER TO SHEET E002 FOR GENERAL NOTES, AND SHEET E003 SPECIFICATIONS.

FLAG NOTES

▽ PROPOSE FLOW DOWN CASE 3000 WETTER, EMERGENCY CABLE/CONDUIT TO OWNER I/O DATA SHEET, DOWN BLDGS IN I/O DATA CABINET AND OPERATING SOFTWARE FOR ENERGY METERING. RECORDINGS ARE TO BE LOGGED IN kWh AND kW REAL-TIME, PEAK DEMAND WITH DATE AND TIME. SYSTEM SHALL RECORD POWER FACTOR VARS, AND AMPS PER PHASE. RECORD POWER FACTOR VARS, AND AMPS PER PHASE. TRAINING/DEMONSTRATION COORDINATE AFTER VOLTAGE AND AMPLACITY WITH PANELBOARD RATINGS.

Service Load Summary - MSB

	KVA	Amps
Distribution Equipment	66.4	79.90
(E) Panelboard L2	45	54.15
(E) Panelboard HP3	75	90.25
(E) Panelboard HP3	266	320.10
Compressor	73.12	87.99
(E) Panelboard L1	66.4	79.90
(E) Panelboard HP1	75	90.25
(E) Panelboard HP4	112.50	135.38
(E) Panelboard HP2	133.00	160.05
(E) Panelboard HV1	266.00	320.10
(N) Panelboard HVDC1	60.56	72.88
(N) Panelboard HVDC1	27.10	32.81
(N) Panelboard HVDC1	43.81	52.72
(N) Panelboard HVDC1	1378.29	1658.19
Existing FLD Service:	2000Amps, 480V/277V, 3ph, 3w, 4w, 19	
Total	1378.29	1658.19

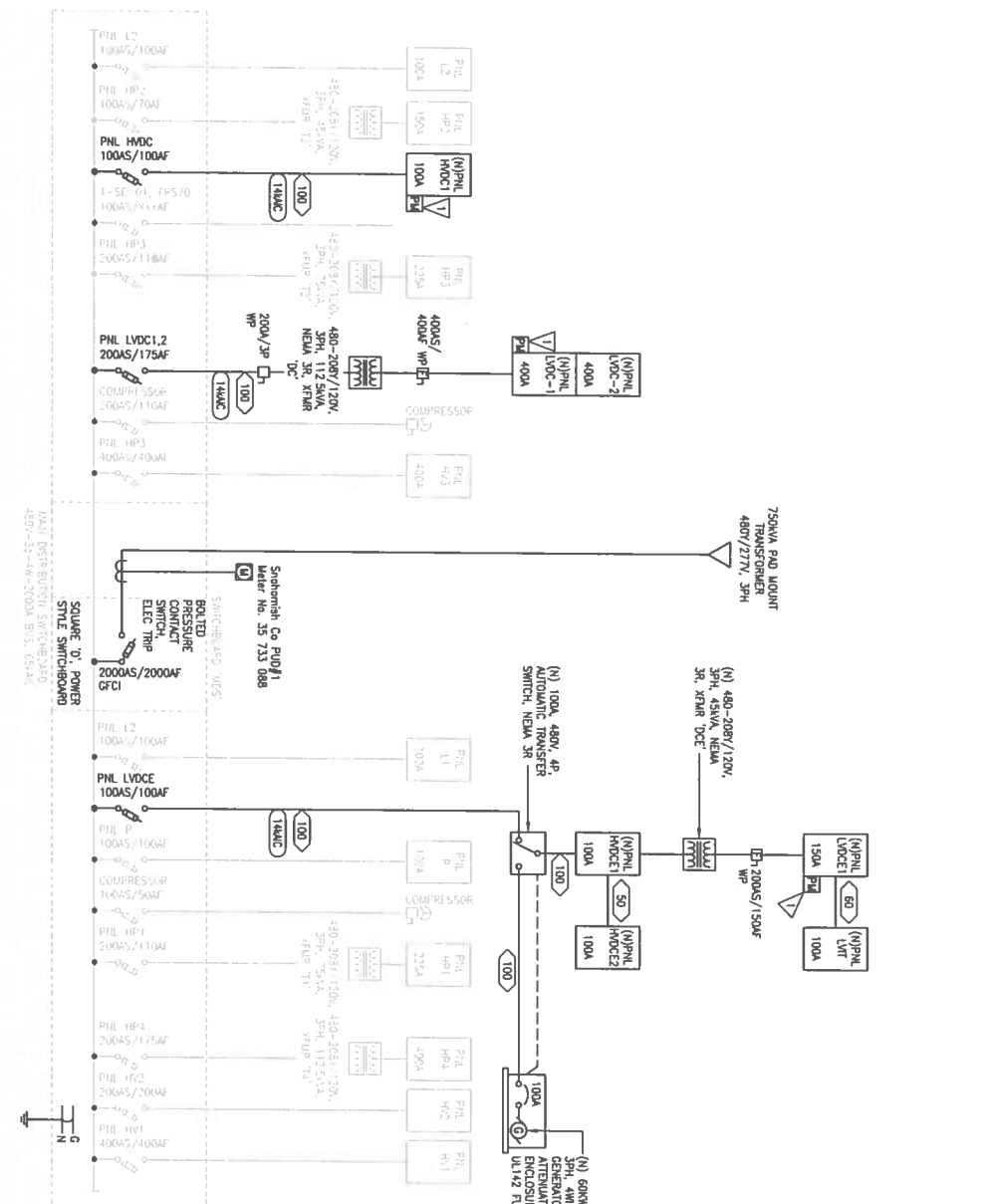

1 ONE-LINE DIAGRAM
SCALE NONE

PROJECT # 210223
 BID SET
 ISSUE DATE JUNE 18, 2021
 REVISION SCHEDULE
 ANU APPROVAL STAMP
 SHEET # E6.01

QUIL CEDA CREEK COUNSELING
TULALIP TRIBES FEDERAL CORPORATION
 6330 31ST AVE NE
 TULALIP, WA 98271



RICE/STANMILLER
 ARCHITECTURE INTERIORS PLANNING VISUAL
 275 FIFTH STREET, SUITE 100
 BREWSTERTON, WA 98337
 360-377-8710
 RICEARCH.COM
COFFMAN ENGINEERS
 1197 Park Lane
 Burlington, WA 98233
 ph 360.707.5656
 www.coffman.com

LUMINAIRE SCHEDULE

Type	Description	Lamp Type	Ballast Drive	WATTS	Manufacturer Information	Schedule Name
X	LED EXIT SIGN EDGE UP UL 924 LISTED NICKEL-COPPER WITH BATTERY PACK AND SEL TEST INDICATORS	4.4W LED GREEN	INTEGRAL DRIVER	5	HE WILLIAMS "TOD" SERIES	1, 2
A	RECESSED MOUNTED LED 2x2 DECORATIVE LENS GRID MOUNT	32W LED 3000K 3200 LUMENS	INTEGRAL DRIVER	32	COBE "COTT" SERIES	2
B	RECESSED MOUNTED LED 2x2 EXHA GRID MOUNT	32W LED 3000K 8000 LUMENS	INTEGRAL DRIVER	52.6	HE WILLIAMS "MIX" SERIES	3
C	RECESSED MOUNTED LED 2x2 LAB GRID MOUNT	49W LED 3000K 6000 LUMENS	INTEGRAL DRIVER	49	METALUX "2208" LOS SERIES	
D	WALL MOUNTED DECORATIVE LED SQUARE VANTY 24" WIDTH, FROSTED ACRYLIC SHADE	16W LED 3000K 2438 LUMENS	INTEGRAL DRIVER	16	MARAL "5902" SERIES	
E	RECESSED MOUNTED LED DOWN LIGHT RESTROOM GRID MOUNT, SWITCH CLEAR APPEARANCE	41W LED 3500K 4000 LUMENS	INTEGRAL DRIVER	41	PORTOLANO "TODR" SERIES, WIDE DISTRIBUTION FOCUS MOUNT - GP	
F	RECESSED LED 2x2 DECORATIVE LENS GRID MOUNT	42W LED 3500K 4000 LUMENS	INTEGRAL DRIVER	42	HE WILLIAMS "MIX" SERIES	
G	RECESSED MOUNTED LED DOWN LIGHT GRID MOUNT, SWITCH CLEAR APPEARANCE	41W LED 3500K 2000 LUMENS	INTEGRAL DRIVER	41	PORTOLANO "TODR" SERIES, WIDE DISTRIBUTION	
H	RECESSED LED DOWN LIGHT GP MOUNT, SWITCH CLEAR APPEARANCE	10.2W LED 3500K 1000 LUMENS	INTEGRAL DRIVER	10.3	PORTOLANO "TODR" SERIES, WIDE DISTRIBUTION	
I	SUSPENDED DECORATIVE LED CABLE MOUNT	25W INCANDESCENT	MA	25	ICOLA LTD "700" TD SERIES EQUAL BY LUW TELETRAY GREY FACE	
J	RECESSED RECESSED LENS LED NARROW WOOD SLAT CEILING MOUNT, RECESSED LENS	49W LED 3500K 4000LUMENS	INTEGRAL DRIVER	40	MARL "SLA" RP" SERIES	
K	SURFACE DECORATIVE LED DIRECT, BLACK	57W LED 3500K 3730LUMENS	INTEGRAL DRIVER	57	EPORAL "TRNCR" SERIES, 24-INCH, BLACK	2
L	RECESSED 2x2 LED TROFFER GRID MOUNT	49W LED 3500K 4000LUMENS	INTEGRAL DRIVER	40	METALUX "2208" LOS SERIES	
M	SURFACE 1x4 LED ACRYLIC LENS SURFACE, GP	39W LED 3500K 1000 LUMENS	INTEGRAL DRIVER	36	HE WILLIAMS "SL" SERIES	
N	RECESSED LED NARROW FANCL MOUNT, RECESSED LENS	49W LED 3500K 4000LUMENS	INTEGRAL DRIVER	40	MARL "SLA" RP" SERIES	
O	SUSPENDED INDIRECT LED TRUSS STEEL FINISH BY ARCHITECT	41W LED 3500K 4000LUMENS	INTEGRAL DIMMING DRIVER	41	AVIS "TRAYED" SERIES	4
P	RECESSED LED 2x2 DIMMING GRID MOUNT, INTERFACE WITH DAYLIGHT SENSOR CONTROL	42W LED 3500K 4000LUMENS	INTEGRAL DIMMING DRIVER	42	HE WILLIAMS "MIX" SERIES, WITH DIMMING DRIVER	4
Q	SURFACE 24-INCH UNDERCOUNTER CASEWORK MOUNTED	11W LED 3500K 627 LUMENS	INTEGRAL DRIVER	11	HALO "HALO" SERIES, 24-INCH, ROCKER SWITCH	
R	SURFACE 48-INCH UNDERCOUNTER CASEWORK MOUNTED	21W LED 3500K 627 LUMENS	INTEGRAL DRIVER	21	HALO "HALO" SERIES, 48-INCH, ROCKER SWITCH	
S	SURFACE WALL LED, DIRECT WALL MOUNT	39W LED 3500K 4250 LUMENS	INTEGRAL DRIVER	39	AVIS "TRAYED" SERIES	
T	RECESSED, DOWNLIGHT, SQUARE APPEARANCE, DIMM LABEL RECESSED	9W LED 3500K 1000 LUMENS	INTEGRAL DRIVER	9	LINDOM "TANROSC" SERIES	2

SCHEDULE GENERAL NOTES:
 A. REFERENCE NOTES ON SHEET E03.
 B. MANUFACTURER INFORMATION BASED ON LUMINAIRE DESIGN SERIES. PART NUMBERS SHOULD BE BASED ON WRITTEN DESCRIPTION.
 C. FOR ALL LED LUMINAIRES, THE LUMEN VALUES LISTED IN THE LAMP TYPE COLUMN REPRESENT THE MINIMUM MINUT OUTPUT REQUIRED.
 D. CONTRACTOR TO VERIFY CEILING COMPATIBILITY OF ALL LUMINAIRE TYPES PRIOR TO ORDERING.
 E. ALL LUMINAIRES ARE 120V.

SCHEDULE NOTES:
 1. PROVIDE SINGLE FACE, DOUBLE FACE AND ARROWS AS NEEDED. REFER TO ARCHITECTURAL LIFE SAFETY PLAN FOR DIRECTION OF TRAVEL.
 2. PROVIDE EMERGENCY BATTERY PACK FOR FEATURES NOTED IN PLAN BY SHAWED SYMBOL. PROVIDE UL 924 CONNECTION.
 3. PROVIDE 3 SWITCH CONTROL CONNECTIONS.
 4. PROVIDE DIMMING DRIVER.



NO.	DESCRIPTION	DATE

AWJ APPROVAL STAMP

LUMINAIRE SCHEDULE



MECHANICAL EQUIPMENT SCHEDULE

NOTES
 1 COMBINATION STARTER
 2 MANUAL STARTER
 3 FUSED DISCONNECT SWITCH
 4 NON-FUSED DISCONNECT SWITCH
 5 DIRECT CONNECTION
 6 CONO AND PLUG
 7 HEAD 5-15P
 8 HEAD 6-15P
 9 METEOR HEAT POWER TERM. BOARD
 10 PROBLE HEAT BREAKER PER MFR.
 11 VARIABLE FREQUENCY DRIVE

A. FURNISHED AND INSTALLED BY OTHERS
 B. FURNISHED BY MANUFACTURER, INSTALLED BY CONTRACTOR
 C. FURNISHED AND INSTALLED BY CONTRACTOR

UOCPD - MANUAL OVERCURRENT PROTECTIVE DEVICE
 UCA - MANUAL CIRCUIT BREAKER
 F.A. - FULL LOAD AMPS
 W - WATS
 MW - MOMENTS
 N - MANUAL
 E - DEFERENCY

UNIT NO.	DESCRIPTION	HP	kW	F.A.	UCA	UOCPD (A/POLES)	TYPE	POWER VOLTS	PHASE	CONDUIT SIZE	WIRES (CU) NO. SIZE	STARTER QAO SIZE	DISC SWITCH	NOTE	REMARKS
DH-1	DUCT HEATER	32.00				60/3	N	480	3	1"	3 #8 #10			3C	
EH-1	ENERGY RECOVERY UNIT			9.50	15/3	15/3	N	480	3	3/4"	3 #12 #12		60A	3C	HEAD 3P
RS-1	HEAT RECOVERY DEVICE			1.00	15/2	15/2	N	208	1	1/2"	2 #12 #12			2C	
FC-1/2/3/4	SPRINT AC UNIT			8.70	15/2	15/2	N	208	1	3/4"	2 #10 #10			2C	HEAD 3P
EF-1	EXHAUST FAN			3.8	20/1	20/1	N	120	1	1/2"	2 #12 #12			2C	HEAD 3P
EF-2	EXHAUST FAN			3.8	20/1	20/1	N	120	1	1/2"	2 #12 #12			2C	HEAD 3P
WH-1	WATER HEATER			24.0	30/3	30/3	N	480	3	3/4"	3 #10 #10		30A	2C	
FDU-1	FAN COOL UNIT			1.80	15/2	15/2	N	208	1	1/2"	2 #12 #12			2C	
FDU-2	FAN COOL UNIT			1.80	15/2	15/2	N	208	1	1/2"	2 #12 #12			2C	
FDU-3	FAN COOL UNIT			1.80	15/2	15/2	N	208	1	1/2"	2 #12 #12			2C	
FDU-4	FAN COOL UNIT			1.40	15/2	15/2	N	208	1	1/2"	2 #12 #12			2C	
FDU-5	FAN COOL UNIT			0.80	15/2	15/2	N	208	1	1/2"	2 #12 #12			2C	
FDU-6	FAN COOL UNIT			0.80	15/2	15/2	N	208	1	1/2"	2 #12 #12			2C	
FDU-7	FAN COOL UNIT			0.80	15/2	15/2	N	208	1	1/2"	2 #12 #12			2C	
FDU-8	FAN COOL UNIT			0.80	15/2	15/2	N	208	1	1/2"	2 #12 #12			2C	
FDU-9	FAN COOL UNIT			1.80	15/2	15/2	N	208	1	1/2"	2 #12 #12			2C	
FDU-10	FAN COOL UNIT			1.40	15/2	15/2	N	208	1	1/2"	2 #12 #12			2C	
FDU-11	FAN COOL UNIT			0.80	15/2	15/2	N	208	1	1/2"	2 #12 #12			2C	
CP-1	CIRCULATION PUMP			0.80	20/1	20/1	N	120	1	1/2"	2 #12 #12			2C	
CU-1	CONDENSING UNIT			27.90	40/3	40/3	N	480	3	1"	3 #8 #10		60A	2C	HEAD 3P

RICE
*fergus***MILLER**
 ARCHITECTURE INTERIORS PLANNING VISUAL
 225 FIFTH STREET, SUITE 100
 BURLINGTON, WA 98337
 360.377.8773
 REMARCH.COM

COFFMAN
 ENGINEERS
 1997 Park Lane
 Burlington, WA 98233
 ph 360.707.5656
 www.coffman.com

QUIL CEDA CREEK COUNSELING
TULALIP TRIBES FEDERAL CORPORATION
 6330 31ST AVE NE
 TULALIP, WA 98271

PROJECT # 210223
 BID SET
 ISSUE DATE JUNE 18, 2021
 REVISION SCHEDULE

AHJ APPROVAL STAMP

MECHANICAL EQUIPMENT SCHEDULE

SHEET # **E7.02**

OCC DOSING CENTER		PANEL SCHEDULE		NEW PANEL HVDC1	
Location:	Panel Name:	Panel Name:	Source:	Panel Name:	Source:
Ckt	Load Description	Phase Amp	Phase Notes	Req. Up	Req. Mfg
1	SPACER C.B.	B	20	1	11.80
2	SPACER C.B.	C	20	1	11.80
3	SPACER C.B.	A	20	1	11.80
4	SPACER C.B.	B	20	1	11.80
5	SPACER C.B.	C	20	1	11.80
6	SPACER C.B.	A	20	1	11.80
7	SPACER C.B.	B	20	1	11.80
8	SPACER C.B.	C	20	1	11.80
9	SPACER C.B.	A	20	1	11.80
10	SPACER C.B.	B	20	1	11.80
11	SPACER C.B.	C	20	1	11.80
12	SPACER C.B.	A	20	1	11.80
13	SPACER C.B.	B	20	1	11.80
14	SPACER C.B.	C	20	1	11.80
15	SPACER C.B.	A	20	1	11.80
16	SPACER C.B.	B	20	1	11.80
17	SPACER C.B.	C	20	1	11.80
18	SPACER C.B.	A	20	1	11.80
19	SPACER C.B.	B	20	1	11.80
20	SPACER C.B.	C	20	1	11.80
21	SPACER C.B.	A	20	1	11.80
22	SPACER C.B.	B	20	1	11.80
23	SPACER C.B.	C	20	1	11.80
TOTAL					63.60

OCC DOSING CENTER		PANEL SCHEDULE		EXIST PANEL HV3(1)	
Location:	Panel Name:	Panel Name:	Source:	Panel Name:	Source:
Ckt	Load Description	Phase Amp	Phase Notes	Req. Up	Req. Mfg
1	SPACER C.B.	B	20	1	11.80
2	SPACER C.B.	C	20	1	11.80
3	SPACER C.B.	A	20	1	11.80
4	SPACER C.B.	B	20	1	11.80
5	SPACER C.B.	C	20	1	11.80
6	SPACER C.B.	A	20	1	11.80
7	SPACER C.B.	B	20	1	11.80
8	SPACER C.B.	C	20	1	11.80
9	SPACER C.B.	A	20	1	11.80
10	SPACER C.B.	B	20	1	11.80
11	SPACER C.B.	C	20	1	11.80
12	SPACER C.B.	A	20	1	11.80
13	SPACER C.B.	B	20	1	11.80
14	SPACER C.B.	C	20	1	11.80
15	SPACER C.B.	A	20	1	11.80
16	SPACER C.B.	B	20	1	11.80
17	SPACER C.B.	C	20	1	11.80
18	SPACER C.B.	A	20	1	11.80
19	SPACER C.B.	B	20	1	11.80
20	SPACER C.B.	C	20	1	11.80
21	SPACER C.B.	A	20	1	11.80
22	SPACER C.B.	B	20	1	11.80
23	SPACER C.B.	C	20	1	11.80
TOTAL					63.60

OCC DOSING CENTER		PANEL SCHEDULE		EXIST PANEL HV3(2)	
Location:	Panel Name:	Panel Name:	Source:	Panel Name:	Source:
Ckt	Load Description	Phase Amp	Phase Notes	Req. Up	Req. Mfg
1	SPACER C.B.	B	20	1	11.80
2	SPACER C.B.	C	20	1	11.80
3	SPACER C.B.	A	20	1	11.80
4	SPACER C.B.	B	20	1	11.80
5	SPACER C.B.	C	20	1	11.80
6	SPACER C.B.	A	20	1	11.80
7	SPACER C.B.	B	20	1	11.80
8	SPACER C.B.	C	20	1	11.80
9	SPACER C.B.	A	20	1	11.80
10	SPACER C.B.	B	20	1	11.80
11	SPACER C.B.	C	20	1	11.80
12	SPACER C.B.	A	20	1	11.80
13	SPACER C.B.	B	20	1	11.80
14	SPACER C.B.	C	20	1	11.80
15	SPACER C.B.	A	20	1	11.80
16	SPACER C.B.	B	20	1	11.80
17	SPACER C.B.	C	20	1	11.80
18	SPACER C.B.	A	20	1	11.80
19	SPACER C.B.	B	20	1	11.80
20	SPACER C.B.	C	20	1	11.80
21	SPACER C.B.	A	20	1	11.80
22	SPACER C.B.	B	20	1	11.80
23	SPACER C.B.	C	20	1	11.80
TOTAL					63.60

OCC DOSING CENTER		PANEL SCHEDULE		NEW PANEL HVDC(1)	
Location:	Panel Name:	Panel Name:	Source:	Panel Name:	Source:
Ckt	Load Description	Phase Amp	Phase Notes	Req. Up	Req. Mfg
1	SPACER C.B.	B	20	1	11.80
2	SPACER C.B.	C	20	1	11.80
3	SPACER C.B.	A	20	1	11.80
4	SPACER C.B.	B	20	1	11.80
5	SPACER C.B.	C	20	1	11.80
6	SPACER C.B.	A	20	1	11.80
7	SPACER C.B.	B	20	1	11.80
8	SPACER C.B.	C	20	1	11.80
9	SPACER C.B.	A	20	1	11.80
10	SPACER C.B.	B	20	1	11.80
11	SPACER C.B.	C	20	1	11.80
12	SPACER C.B.	A	20	1	11.80
13	SPACER C.B.	B	20	1	11.80
14	SPACER C.B.	C	20	1	11.80
15	SPACER C.B.	A	20	1	11.80
16	SPACER C.B.	B	20	1	11.80
17	SPACER C.B.	C	20	1	11.80
18	SPACER C.B.	A	20	1	11.80
19	SPACER C.B.	B	20	1	11.80
20	SPACER C.B.	C	20	1	11.80
21	SPACER C.B.	A	20	1	11.80
22	SPACER C.B.	B	20	1	11.80
23	SPACER C.B.	C	20	1	11.80
TOTAL					63.60

OCC DOSING CENTER		PANEL SCHEDULE		NEW PANEL HVDC(2)	
Location:	Panel Name:	Panel Name:	Source:	Panel Name:	Source:
Ckt	Load Description	Phase Amp	Phase Notes	Req. Up	Req. Mfg
1	SPACER C.B.	B	20	1	11.80
2	SPACER C.B.	C	20	1	11.80
3	SPACER C.B.	A	20	1	11.80
4	SPACER C.B.	B	20	1	11.80
5	SPACER C.B.	C	20	1	11.80
6	SPACER C.B.	A	20	1	11.80
7	SPACER C.B.	B	20	1	11.80
8	SPACER C.B.	C	20	1	11.80
9	SPACER C.B.	A	20	1	11.80
10	SPACER C.B.	B	20	1	11.80
11	SPACER C.B.	C	20	1	11.80
12	SPACER C.B.	A	20	1	11.80
13	SPACER C.B.	B	20	1	11.80
14	SPACER C.B.	C	20	1	11.80
15	SPACER C.B.	A	20	1	11.80
16	SPACER C.B.	B	20	1	11.80
17	SPACER C.B.	C	20	1	11.80
18	SPACER C.B.	A	20	1	11.80
19	SPACER C.B.	B	20	1	11.80
20	SPACER C.B.	C	20	1	11.80
21	SPACER C.B.	A	20	1	11.80
22	SPACER C.B.	B	20	1	11.80
23	SPACER C.B.	C	20	1	11.80
TOTAL					63.60

OCC DOSING CENTER		PANEL SCHEDULE		EXIST PANEL HV3(2)	
Location:	Panel Name:	Panel Name:	Source:	Panel Name:	Source:
Ckt	Load Description	Phase Amp	Phase Notes	Req. Up	Req. Mfg
1	SPACER C.B.	B	20	1	11.80
2	SPACER C.B.	C	20	1	11.80
3	SPACER C.B.	A	20	1	11.80
4	SPACER C.B.	B	20	1	11.80
5	SPACER C.B.	C	20	1	11.80
6	SPACER C.B.	A	20	1	11.80
7	SPACER C.B.	B	20	1	11.80
8	SPACER C.B.	C	20	1	11.80
9	SPACER C.B.	A	20	1	11.80
10	SPACER C.B.	B	20	1	11.80
11	SPACER C.B.	C	20	1	11.80
12	SPACER C.B.	A	20	1	11.80
13	SPACER C.B.	B	20	1	11.80
14	SPACER C.B.	C	20	1	11.80
15	SPACER C.B.	A	20	1	11.80
16	SPACER C.B.	B	20	1	11.80
17	SPACER C.B.	C	20	1	11.80
18	SPACER C.B.	A	20	1	11.80
19	SPACER C.B.	B	20	1	11.80
20	SPACER C.B.	C	20	1	11.80
21	SPACER C.B.	A	20	1	11.80
22	SPACER C.B.	B	20	1	11.80
23	SPACER C.B.	C	20	1	11.80
TOTAL					63.60

RICER QUINN MILLER
ARCHITECTURE INTERIORS PLANNING VILLAGE
215 FIFTH STREET, SUITE 100
BREMERTON, WA 98537
360-377-8773
RQMARCH.COM

COFFMAN ENGINEERS
1997 Park Lane
Burlington, WA 98233
ph 360.707.6656
www.coffman.com

QUIL CEDA CREEK COUNSELING
TULALIP TRIBES FEDERAL CORPORATION
6330 31ST AVE NE
TULALIP, WA 98271

PROJECT # 210223
BID SET
ISSUE DATE JUNE 18, 2021
REVISION SCHEDULE

A41 APPROVAL STAMP

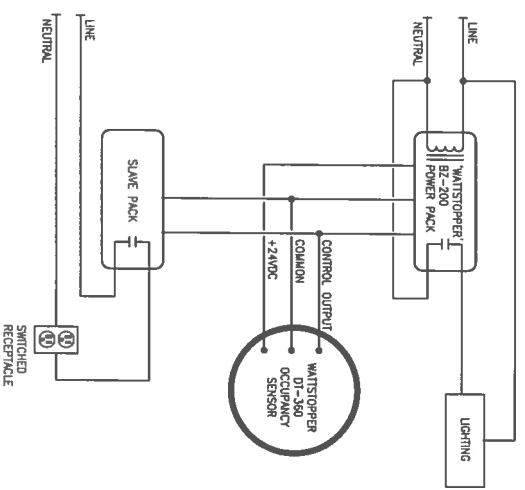

1 SWITCHED RECEPTACLE/OCCUPANCY
SENSOR CONTROL DIAGRAM
E7.05 SCALE: NTS

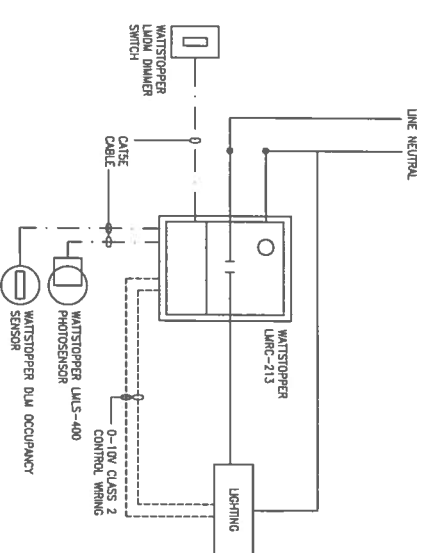

2 DAYLIGHT SENSOR CONTROL DIAGRAM
E7.05 SCALE: NTS

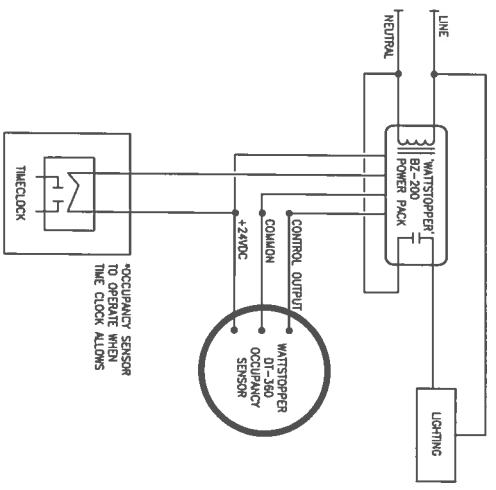

3 TIMECLOCK/OCCUPANCY SENSOR
CONTROL DIAGRAM
E7.05 SCALE: NTS

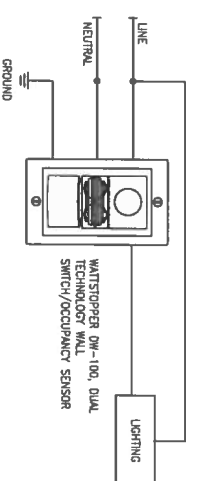

4 WALL SWITCH OCCUPANCY SENSOR
CONTROL DIAGRAM
E7.05 SCALE: NTS



REVISION SCHEDULE	
NO.	DESCRIPTION

AHJ APPROVAL STAMP

DETAILS AND
DIAGRAMS

SHEET #

E7.05

1 FIRST FLOOR FIRE PROTECTION PLAN
1/8" = 1'-0"

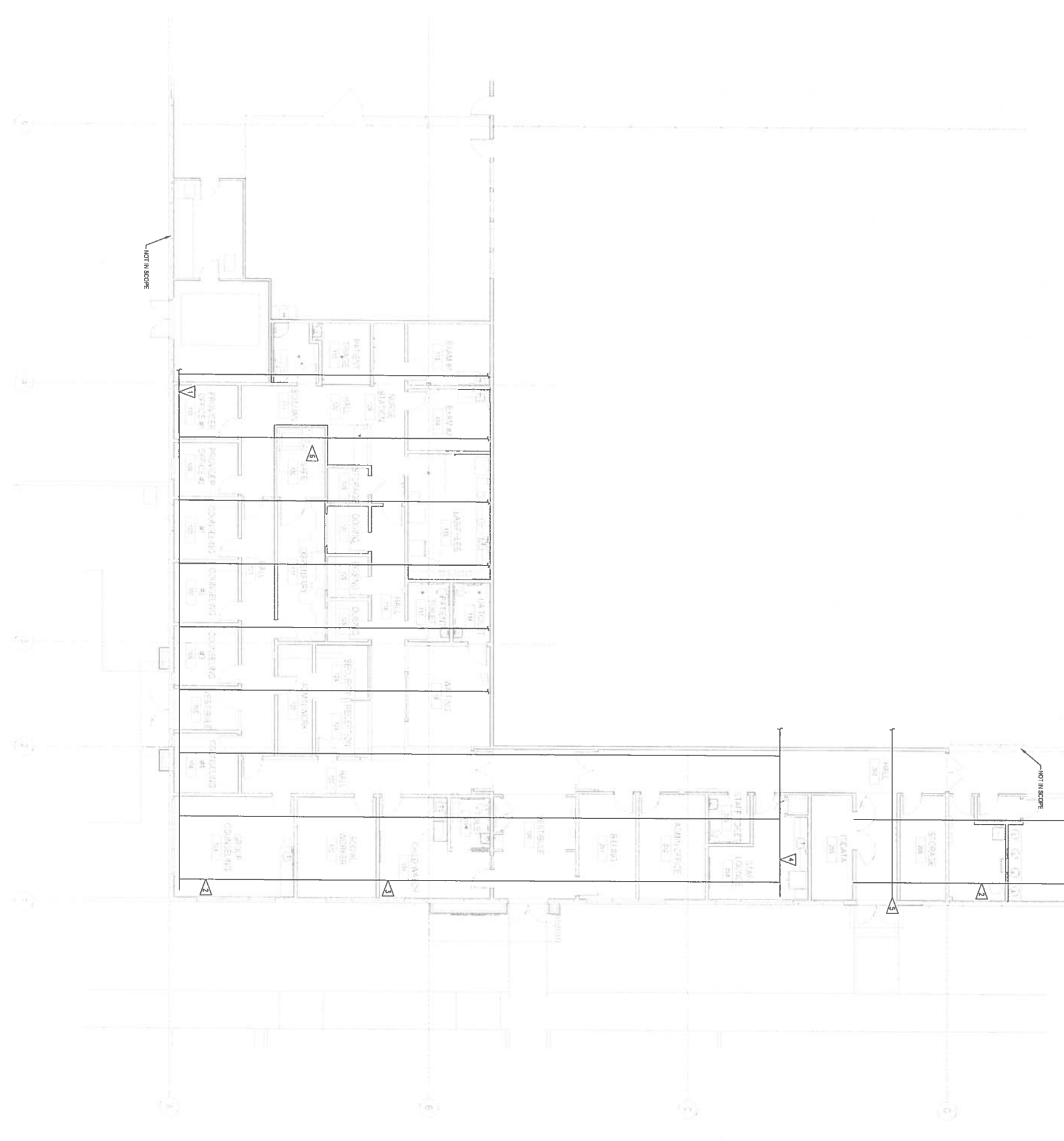

GENERAL NOTES

1. EXISTING MAINS AND BRANCH LINES SHOWN ON DRAWING ARE SCHEMATIC IN NATURE AND FOR REFERENCE ONLY. CONTRACTOR SHALL FIELD VERIFY ALL EXISTING CONDITIONS.
2. ALL EXISTING PIPING TO BE MAINTAINED WHEREVER POSSIBLE.
3. NEW COMPONENTS TO BE INSTALLED IN ACCORDANCE WITH NFPA 13.
4. PROVIDE SHOP DRAWINGS AND HYDRAULIC CALCULATIONS FOR REVIEW BY ENGINEER AND OWNER PRIOR TO INSTALLATION.
5. SPRINKLER LOCATIONS SHOULD BE COORDINATED WITH ARCHITECT TO CENTER OF CEILING TILE WHERE POSSIBLE.

PROJECT NOTES

1. DEMOLISH EXISTING BELOW CEILING SPRINKLERS IN AREA OF WORK.
2. UTILIZE EXISTING 1" DROPS TO SUPPLY NEW SPRINKLERS IN AREA OF WORK. REMOVE DROPS AS NECESSARY TO ACCOMMODATE NEW CEILING.
3. NEW SPRINKLERS TO BE COLOR RESPONSE, CONCEALED PENDANTS ON FLEXIBLE DROPS.
4. USE LIGHT HAZARD SPACING THROUGHOUT AREA OF WORK WITH THE EXCEPTION OF STORAGE AND MECHANICAL ROOMS WHICH SHOULD HAVE ABOVE CEILING.
5. LEAVE EXISTING UPRIGHT SPRINKLERS ABOVE BROPPED CEILING AS-IS TO PROTECT COMBUSTIBLE CONCEALED SPACE.
6. ACCORDING TO PLACARDS ON RISER #1 & 2 ORIGINAL SPRINKLER SYSTEMS WERE DEREGULATED TO PROVIDE 0.3 GPM/NO. FT. OVER MOST REMOTE 2.000 SQ. FT.

FLAG NOTES

1. EXISTING 4" MAIN RISER ALONG SOUTH WALL, FED FROM RISER R2, WHICH IS LOCATED ALONG THE SOUTH WALL BETWEEN COLUMN LINES 5 & 8.
2. EXISTING 2" BRANCH LINES CONNECT THE 4" MAINS TO MAKE A GRIDDED SYSTEM ABOVE THE FLOOR LEVEL.
3. EXISTING SPRINKLERS ARE SPACED APPROXIMATELY 8' x 13' ALONG BRANCH LINES SUPPLIED BY 1" DROPS TO CEILING LEVEL. UPRIGHT SPRINKLERS ARE SPACED AS PER CEILING.
4. 4" MAIN, OPPOSITE END OF GRIDDED SYSTEM #2.
5. 4" MAIN, OPPOSITE END OF GRIDDED SYSTEM #1.
6. WALLS OF SAFE ROOM WILL CONTINUE ABOVE CEILING TO THE ROOF. VERIFY SPRINKLER PROTECTION WITHIN THIS COMBUSTIBLE CONCEALED SPACE IS ADEQUATE OR IF AN ADDITIONAL SPRINKLER IS REQUIRED DUE TO ABOVE CEILING SPACE. THIS RECOMMENDED SPRINKLER PROTECTION REQUIRED FROM THE SPACE ABOVE THE ROOF CEILING SPACE DUE TO THE INSTALLATION OF METAL SECURITY MESH.

FIRE PROTECTION DRAWINGS ARE NOT FOR PERMIT. DRAWINGS ARE FOR REFERENCE ONLY. FIRE PROTECTION PERMIT TO BE OBTAINED BY DESIGN-BUILD SPRINKLER CONTRACTOR VIA UNIFIED DRAWING.

QUIL CEDA CREEK COUNSELING
TULALIP TRIBES FEDERAL CORPORATION
6330 31ST AVE NE
TULALIP, WA 98271



RICE/STENSMILLER
ARCHITECTURE INTERIORS PLANNING VLSLAP
275 FIFTH STREET, SUITE 100
BREMERTON, WA 98337
360-377-8773
RFMARCH.COM

COFFMAN ENGINEERS
1997 Park Lane
Burlington, WA 98233
ph 360.707.5656
www.coffman.com

PROJECT #	210223
BID SET	
ISSUE DATE	JUNE 18, 2021
REVISION SCHEDULE	

AHJ APPROVAL STAMP

FIRST FLOOR
FIRE PROTECTION
PLAN

SHEET #
FP101